

Гаммы и Упражнения

I класс

Хроматический тетрахорд

Домра
малая

Мажорный тетрахорд

Минорный (натуральный) тетрахорд

Упражнения по хроматическому тетрахорду (на всех струнах)

№1

1 0 2 0 3 0 4 0 4 0 3 0 2 0 1 0

A sim.

№2

E A D A E

1 2 3 4 1 2 3 4 1 2 3 4 4 3 2 1 4 3 2 1 4 3 2 1

E A D A E

4 3 2 1 4 3 2 1

Упражнения по мажорному тетрахорду (на Ля-струне)

№1

1 2 3 4 4 3 2 1

№2

1 3 2 4 4 2 3 1

№3

1 4 2 3 4 1 3 2

№4

1 4 3 2 4 1 2 3

Шкласс (1 полугодие)

C-dur

G-dur

A-dur

ритмические варианты исполнения гамм:

Упражнения по хроматическому тетрахорду (через открытую струну)

Chromatic tetrad exercise for E major. The exercise is written in a single line with a key signature of one sharp (F#). It starts with a circled letter E. The notation includes a double bar line in the middle of the exercise. The exercise is marked with "sim." (simulazione).

Chromatic tetrad exercise for A major. The exercise is written in a single line with a key signature of three sharps (F#, C#, G#). It starts with a circled letter A. The notation includes a double bar line in the middle of the exercise. The exercise is marked with "sim." (simulazione).

Chromatic tetrad exercise for D major. The exercise is written in a single line with a key signature of two sharps (F#, C#). It starts with a circled letter D. The notation includes a double bar line in the middle of the exercise. The exercise is marked with "sim." (simulazione).

II класс (2 полугодие)

a-moll (нат.)

вариант

e-moll (нат.)

g-moll (нат.)

штриховые и ритмические варианты исполнения гамм:

Упражнения по хроматическому тетраходу (через открытую струну в верхние позиции)

№1 (A)

№2 (A)

№3 (E)

№4 (E)

№5 (D)

№6 (D)

Упражнения хроматические (для автономности пальцев л.р.)

№1 (E) (A) (D)

(E) (A) (D)

№2 (D) (A) (E)

(D) (A) (E)

III класс (1 полугодие)

E-dur (2х октавная)

штриховые и ритмические варианты исполнения гамм:

Хроматическая гамма

Упражнения (в тональности)

В.ЧУНИН

№1

№2

№3

№4

№5

№6

№7

№8

III класс (2 полугодие)

e-moll (2х октавная)
натуральный вид

t6

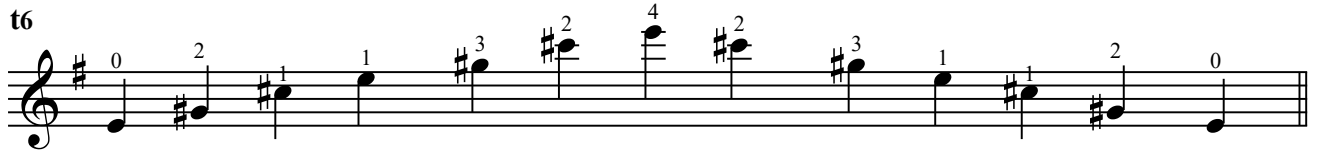

t64

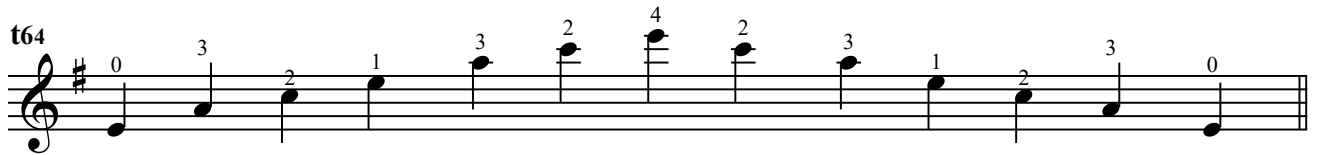

гармонический

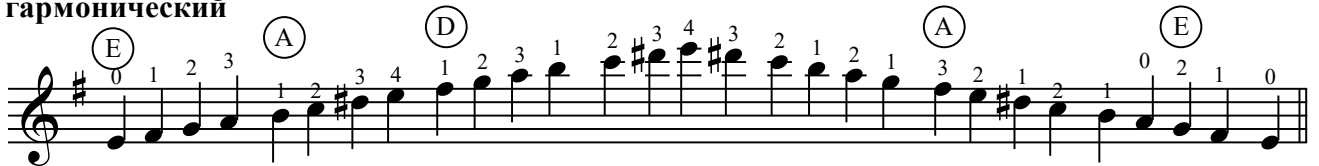

мелодический

штриховые и ритмические варианты исполнения гамм:

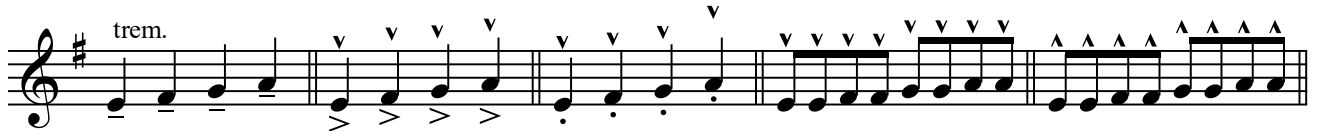

Упражнения (в тональности)

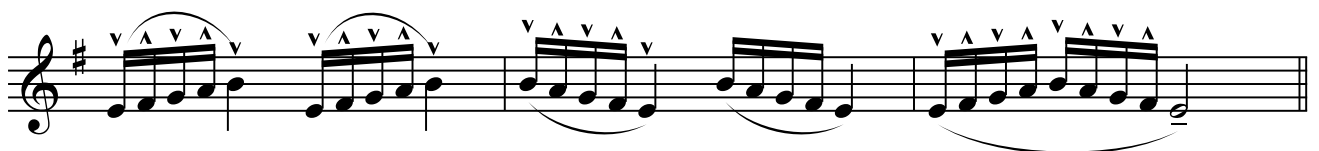
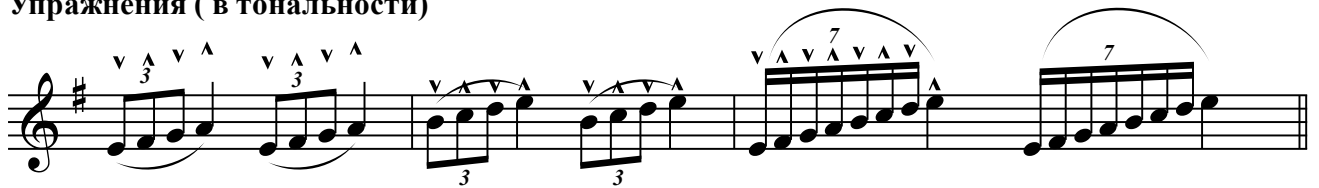

ЭТЮДЫ

№1

В.Чунин

Домра
малая

Учитель

№2

А.Пильщиков

Домра
solo

f

№3

Н.Бакланова

Решительно

mf

№4

А.Гедике

Умеренно скоро

mf

p

mf

№5 Оживлённо **А.Яньшинов**

№6 **Н.Бакланова**

Повторить с начала до слова "Конец"

№7 Живо **В.Панин**

mp *f*

mp *f*

№8 Подвижно, игриво В.Панин

mf

p

cresc. decresc.

№9 Умеренно, с движением Л.Шитте

mf

p decresc. *f*

№10

Л.Шитте

Живо

mf

p

cresc. *f*

№11

Не спеша, выразительно

А.Яньшинов

simile

p

cresc. *p*

f *Fine*

f *p* *f* *p* *f* *p*

f *sf* *sf*

Повторить с начала до слова "Конец"

№12

С движением

Ю.Соловьёв

№13

Сдержанно

П.Куликов

(A) 0
mf
 (E) 4 0 3 1 2 0 3 0 3 1 4 0 3 0 *v*

№14 Подвижно

Ю.Шишаков

(A) 0 1 2 3 1 2 3 4
f
p
mf
p
 cresc. *f*

№15 Умеренно

Ю.Шишаков

(A) 0 1 2 3 2 0 1 2 3 1 4 3 2 4 3 2 1 3
p
p

№16 А.Я.Александров

Умеренно

А.Я.Александров

№18

Оживлённо

Ю.Блинов

№19 Живо

В.Панин

Chord diagrams: E, A, D

Dynamics: *p*, *mf*, *ff*, *sp*, *mf*, *f*, *p*, *mf*, *f*

Articulation: accents, slurs, *v* (accents), *simile*

№20 Довольно скоро

Л.Бейгельман

Chord diagrams: D, A, E

Dynamics: *mf*, *simile*

Articulation: accents, slurs, *v* (accents)

№21

Умеренно

А.Пильщикова

№22

Не очень быстро, ритмично

Н.Красавин

mp

mp

Повторить с начала до слова "Конец"

№23

Очень быстро

Ю.Шишаков

f *p* *mf*

p *f* *p*

mf *f (p)*

f

p *mf* *p*

f *p*

rit. **Медленное** *mf* *pp*

cresc. *p*

cresc.

ritardando *f* *cresc.*

Tempo I *ff simile*
