

# ЭТЮДЫ

для трехструнной домры  
СОЛО

Москва «Музыка»

## Содержание

Д. Гарибольди. <i>Этюд</i> . Соч. 89 .....	3
Э. Кёллер. <i>Этюд</i> . Соч. 93 .....	4
Г. Кайзер. <i>Этюд</i> . Соч. 20 № 29 .....	6
Э. Кёллер. <i>Этюд</i> . Соч. 33 .....	7
Л. Дроу. <i>Этюд</i> .....	9
Л. Дроу. <i>Этюд</i> .....	11
Э. Кёллер. <i>Этюд</i> . Соч. 33, тетрадь I, № 4 .....	12
Э. Кёллер. <i>Этюд</i> . Соч. 33, тетрадь I, № 15 .....	14
О. Фишер. <i>Этюд</i> .....	15
Ф. Мазас. <i>Этюд</i> . Соч. 36, тетрадь I, № 13 .....	17
Г. Кайзер. <i>Этюд</i> . Соч. 20 № 33 .....	20
Ф. Томашевский. <i>Этюд</i> .....	22
Т. Бем. <i>Этюд</i> . Соч. 15 № 1 .....	23
Э. Кёллер. <i>Этюд</i> . Соч. 93, тетрадь I.....	25
Р. Крейцер. <i>Этюд</i> № 21 .....	26
Я. Донт. <i>Этюд</i> . Соч. 35 № 15 .....	28
Р. Крейцер. <i>Этюд</i> № 1 .....	29
Н. Платонов. <i>Этюд</i> .....	31
Я. Донт. <i>Этюд</i> . Соч. 35 № 20 .....	32
Ю. Демерссеман. <i>Этюд</i> . Соч. 4, тетрадь II .....	34
М. Мойзе. <i>Этюд</i> .....	35
Я. Донт. <i>Этюд</i> . Соч. 35 № 2 .....	37
<i>Этюд</i> (По этюду Ф. Мазаса, соч. 36 № 11) .....	40
Я. Донт. <i>Этюд</i> . Соч. 35 № 16 .....	41
Р. Крейцер. <i>Этюд</i> № 32 .....	43
Я. Донт. <i>Этюд</i> . Соч. 35 № 11 .....	44
<i>Этюд</i> (По этюду Я. Донта, соч. 35 № 19)	
Вариант 1 .....	46
Вариант 2 .....	48
<i>Этюд</i> (По этюду Ф. Мазаса, соч. 36 № 25) .....	51
Э. Кёллер. <i>Этюд</i> . Соч. 33 .....	52
Я. Донт. <i>Этюд</i> . Соч. 35 № 9 .....	55
Ю. Леонар. <i>Упражнение</i> .....	56
В. Сиваков. <i>Упражнения</i> .....	57

# ЭТЮД

Д. ГАРИБОЛЬДИ  
Соч. 89

Allegro (Скоро)

Домра  
трехструнная

# ЭТЮД

Э. КЁЛЛЕР  
Соч. 93

**Allegretto (Довольно быстро)**

## ЭТЮД

Г. КАЙЗЕР  
Соч. 20 № 29

Allegro (Быстро)

E V A 3 4 3 4 2 3 0 1  
*p* *leggiero* *cresc.*  
*p* E 3 4 A 3 4 2 0  
*cresc.* *mf* *cresc.* A 4 3  
*f* E 3 3 0 3 1 2 4 3 1  
*cresc.* *f* *dim.* *f* *dim.* D 3 A 3 D 1 D 1  
*f* *dim.* *p* *cresc.* *sf* D 4 2 1 2 1 3 1 4 2 3 1 3 2  
*fp* A 3 4 3 0 1 2 0 4 3  
*cresc.* *f* *p* 0 4 4  
*cresc.* *p* 1 2 1 3 1  
*cresc.* *mf* A 2 1 1 3  
*cresc.* *mf* A 1 3 2 4 3 1 1 3

1 3 4 A E A E A 0 1 3 0 1-1 3 1 3 2 4 3 1 4 1 2 0 7

*mf*

A 3 1 3 4 A 1 4 3 1 3 4 2 3 4

*fp p*

1 2 A 4 2 1 0

*cresc. f dim. f dim.*

4 0 D 1 1 3 4 D 2

*cresc. f*

4 2 3 4 2 3 1 4 E

*sf ff*

## ЭТЮД

Э. КЁЛЛЕР  
Соч. 33

Allegretto (Подвижно)

D 3 V V V 4 2 1 0 3 1 2 D 3 2 4

*f*

2 1 3 1 3 2 4

2 1 3 1 A 1 3 2 4

*mf*

1 2 3 D 4 2 A 3 4 1 4 4 3 0 4

*p*

Staff 1: Chords A, D, D<sub>3</sub>, A, E. Dynamics: *mf*.

Staff 2: Chords D<sub>3</sub>, A, E, A, D<sub>2</sub>. Dynamics: *p*, *f*.

Staff 3: Chords A<sub>4</sub>. Dynamics: *p*.

Staff 4: Chords 3, 0, 2, 3, 0. Dynamics: *p*, *mf*. Marking: *rall.*

Staff 5: Chords 3. Dynamics: *f*. Marking: *a tempo*.

Staff 6: No chords or dynamics explicitly labeled.

Staff 7: Chords A<sub>1</sub>, A<sub>3</sub>, E<sub>3</sub>. Dynamics: *mf*, *dim.*.

Staff 8: Chords A, E, D, A, D. Dynamics: *p*.

Staff 9: Chords D, A. Dynamics: *mf*, *f*.

# ЭТЮД

Л. ДРОУ

Allegro moderato (Умеренно скоро)

# ЭТЮД

Л. ДРОУ

Allegretto (Скоро)

2 4 2 E 4

3 1 0 2 1 1 3 4 1 D 2 1 2 1 A 4 1 4 2

D A E E

A 3 3 1 2 1 0 2 1 4 1 2 4 E

# ЭТЮД

Э. КЁЛЛЕР  
Соч. 33, тетрадь I, № 4

**Allegretto (Подвижно)**

*p*

*p*

*f* *p* *f* *p*

A 3 E 1 A D 4

## ЭТЮД

Э. КЕЛЛЕР  
Соч. 33, тетрадь I, № 15

Moderato (Умеренно)

*f* *risoluto*

*rit.*

*a tempo*

# ЭТЮД

О. ФИШЕР

**Allegro (Быстро)**

# ЭТЮД

Ф. МАЗАС  
Соч. 36, тетрадь I, № 13

Allegro (Скоро)

## ЭТЮД

Г. КАЙЗЕР  
Соч. 20 № 33

Allegro moderato (Умеренно скоро)

*p*

*rit.* *a tempo*  
*p*

*f* *cresc.*

*f* *p*

*ff* *dim.* *f*

## ЭТЮД

Ф. ТОМАШЕВСКИЙ

Allegro moderato (Умеренно быстро)

- Chords: E, A, D, V, V.
- Fingerings: 1, 4.
- Accents:  $\hat{\cdot}$ .

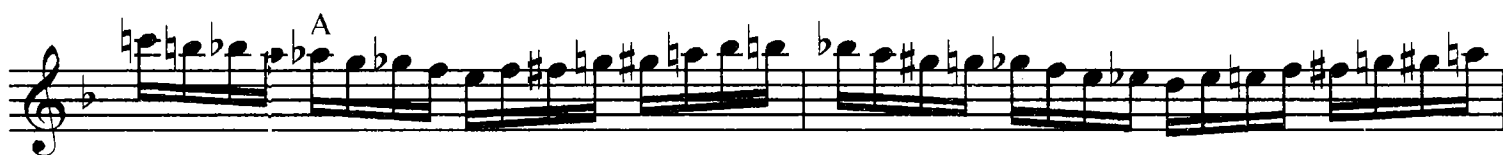

## ЭТЮД

T. БЕМ  
Соч. 15 № 1

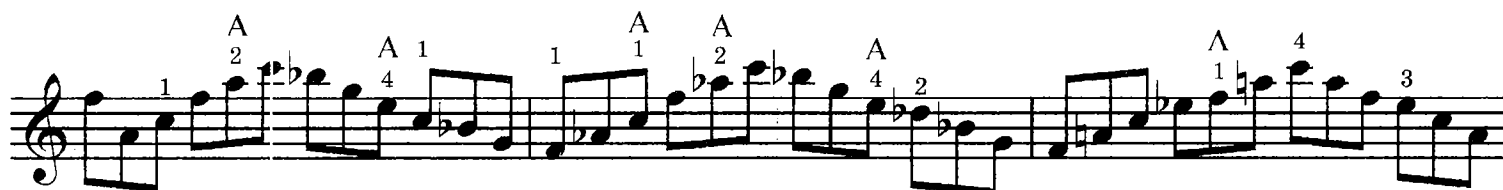
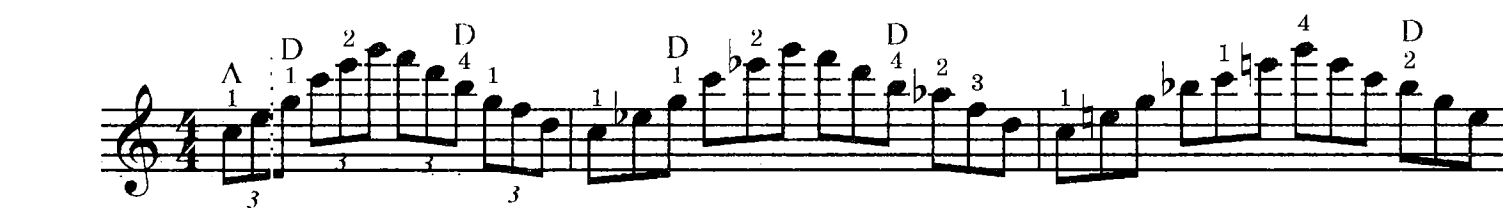

# ЭТЮД

Э. КЁЛЛЕР  
Соч. 93, тетрадь I

Andantino (Подвижно)

rit.

a tempo

A D A D A D D A D

rit.

*pp*

# ЭТЮД № 21

Р. КРЕЙЦЕР

Moderato (Умеренно)

*f marcato*

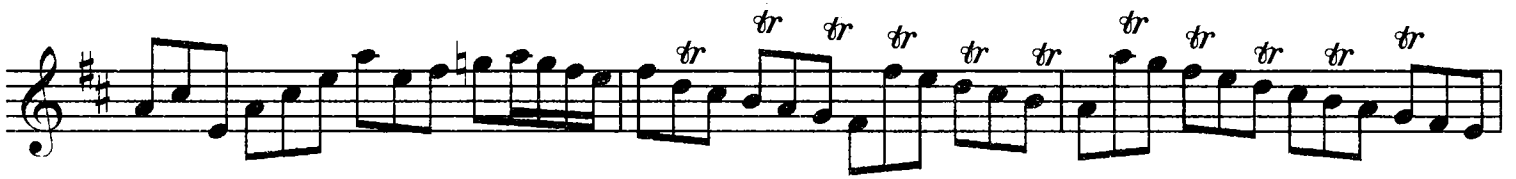
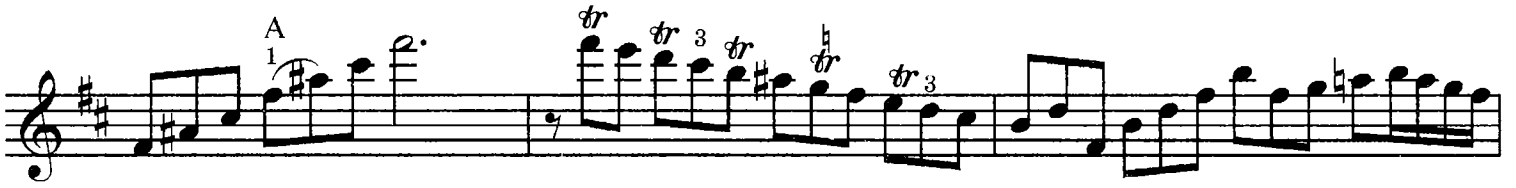

## ЭТЮД

Я. ДОНТ  
Соч. 35 № 15

Allegro (Скоро)

*p scherzoso*

*f*

*p*

*f*

*p*

*f*

*p*

*cresc.*

*poco a poco dim.*

*poco rit.*

*a tempo*

*p*

*f*

# ЭТЮД № 1

Р. КРЕЙЦЕР

Adagio sostenuto (Прогажно, сдержанно)

# ЭТЮД

Н. ПЛАТОНОВ

Moderato (Умеренно)

## ЭТЮД

Я. ДОНТ  
Соч. 35 № 20

Allegro (Быстро)

*p*

## ЭТЮД

Ю. ДЕМЕРСЕМАН  
Соч. 4, тетрадь II

Moderato (Умеренно)

rall. E a tempo

# ЭТЮД

М. МОЙЗЕ

Allegro (Скоро)

## Вариант

## ЭТЮД

Я. ДОНТ  
Соч. 35 № 2

Presto (Очень быстро)

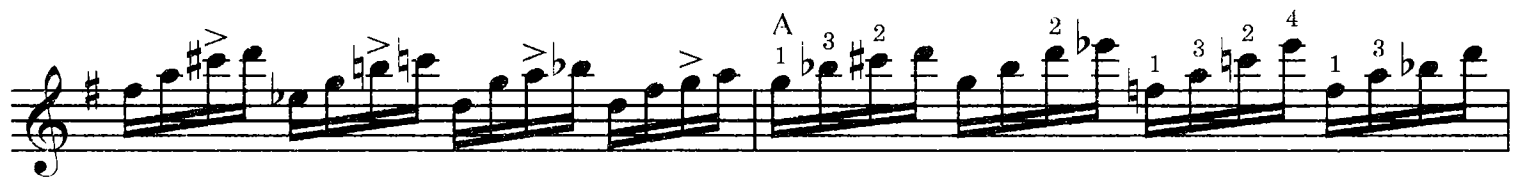
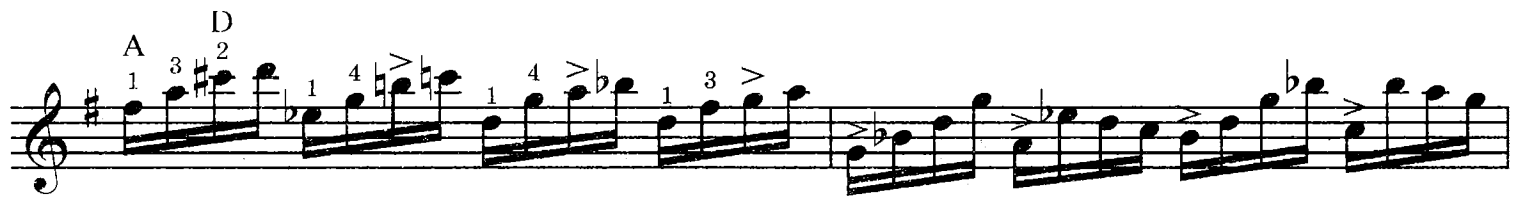
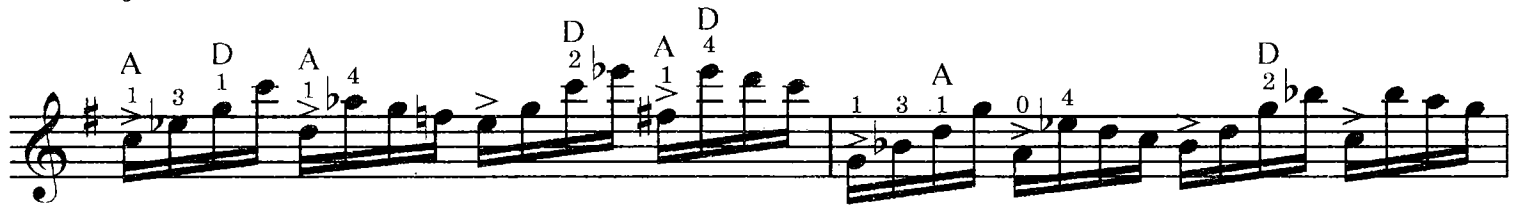
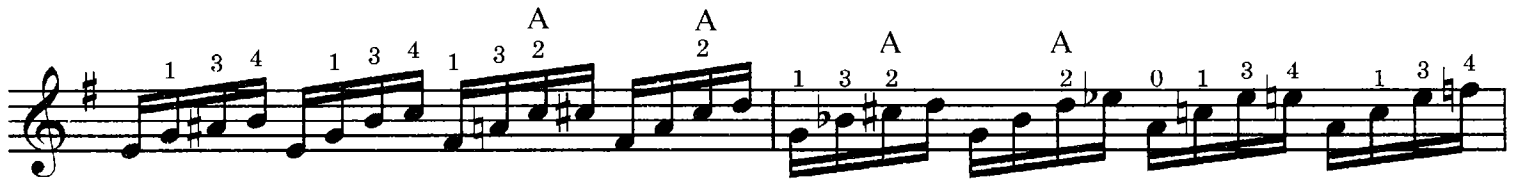
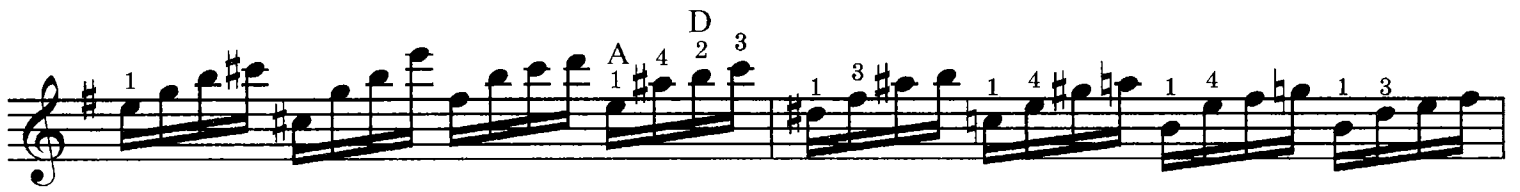

## ЭТЮД\*

Allegro non troppo (Не очень скоро)

\* По Этюду Ф. Мазаса, соч. 36 № 11.

2 1 1 2 3 4 4 3 1 2 2 1 3 4 2 1 1 2 4 3 4 0 1

2 1 1 2 3 4 4 3 1 2 2 1 3 4 2 1 1 2 4 3 4

*f* 2 1 1 2 4 3 1 2 1 2 3 4 1 2 1 2 1 3 4 2 1 2 3 4

4 3 1 2 3 4 0 1 4 3 1 2 3 4 0 1

2 1 3 4 2 3 1 6 1 3 4 *p*

## ЭТЮД

Я. ДОНТ  
Соч. 35 № 16

Allegro (Быстро)

3 4 3 4 3 4 3 1 0 1 2 3 4 0 4 3 0 4 4 2 0 3 0

*f* 3 1 1 2 3 4 1 2 3 4 1 2 3 4 1 2 3 4 1 2 3 4

1 2 3 4 1 2 3 4 1 2 3 4 1 2 3 4 1 2 3 4 1 2 3 4

D 2 3 1 2 0 1 3 4 1 2 1 2 4 2 3 1 2 3 4 1 2 3 4

A 3 1 4 2 3 1 4 2 3 1 4 2 3 1 4 2 3 1 4 2

## ЭТЮД № 32

Р. КРЕЙЦЕР

Andante (Неторопливо)

## ЭТЮД

Я. ДОНТ  
Соч. 35 № 11

**Allegretto (Довольно подвижно)**

4 3 2 3 4 3 2 4 4 4 2 2 1 2 3

2 1 2 1 3 3 3 2 4

4 2 4 2 1 3 A 1

2 1 4 2 1 2 1 2 2 1 3 1 1 2 A D 1

2 1 4 2 1 2 1 2 2 1 3 1 1 2 A D 1

4 3 2 1 4 3 1 3 4 2 2 1 4 4 4 4 4 2

4 2 4 4 2 2 4 4 3 1 4 4 3 2 4 4 4 rit. 4 4

3 4 1 2 1 3 1 2 a tempo 4 2 4 1 4 3

4 3 4 2 4 1 2 1 4 3 4

# ЭТЮД\*

## Вариант 1

Vivo (Живо)

\* По Этюду Я. Доната, соч. 35 № 19.

poco rit.

a tempo

*f*

*p*

*f*

*p*

poco rall.

*f*

## Вариант 2

**Vivo** *f* *simile* *p* *f*

## ЭТЮД\*

Allegro moderato (Умеренно скоро)

1 6 2 1 3 4 3 0 2 1 3 2 1 6

4 1 2 D 3 0 4 3 1 3 1 4 4 3 1 1

*f* *sf* *sf* *sf* *sf* *simile*

*f* *mf* *p* *mf* *p* *f* *p* *A* *A*

*Fine*

\* По этюду Ф. Мазаса, соч. 36 № 25.

*p*

*f* *p*

*f* *Da Capo al Fine*

# ЭТЮД

Э. КЁЛЛЕР  
Соч. 33

Moderato (Умеренно) ♩ = 88

*f*

*pp*

A D E

*simile*

*rall.*

*a tempo*

*rall.*

*a tempo*

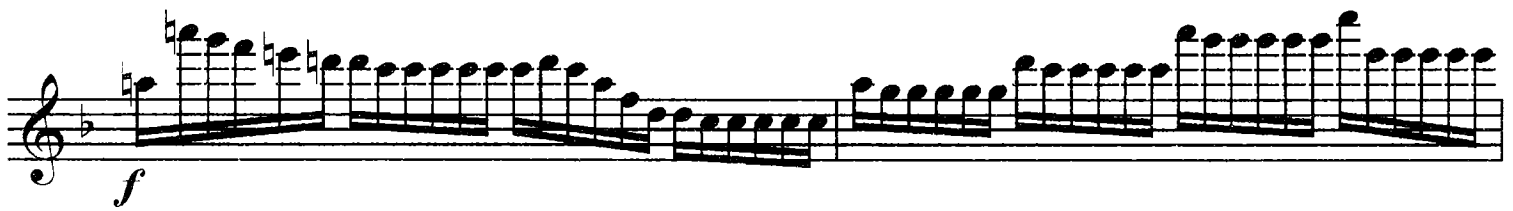
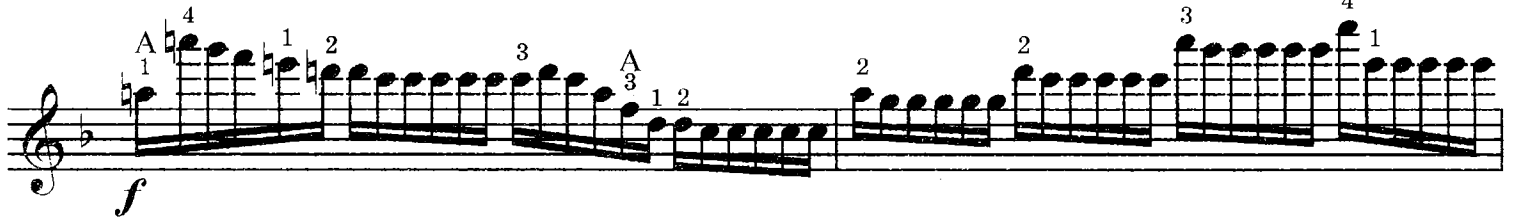
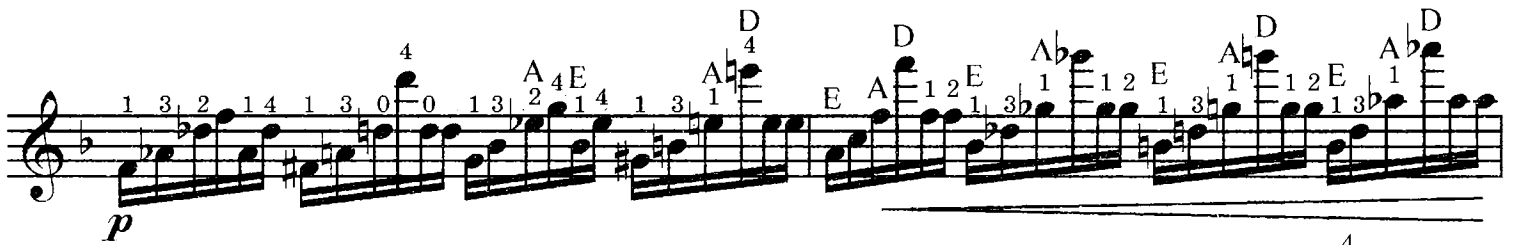
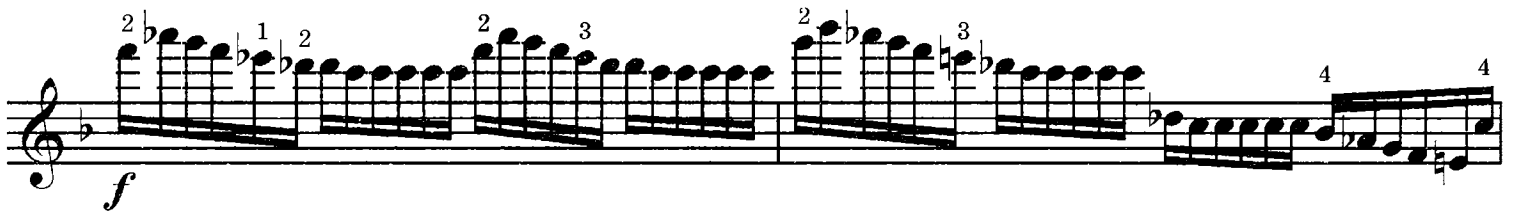
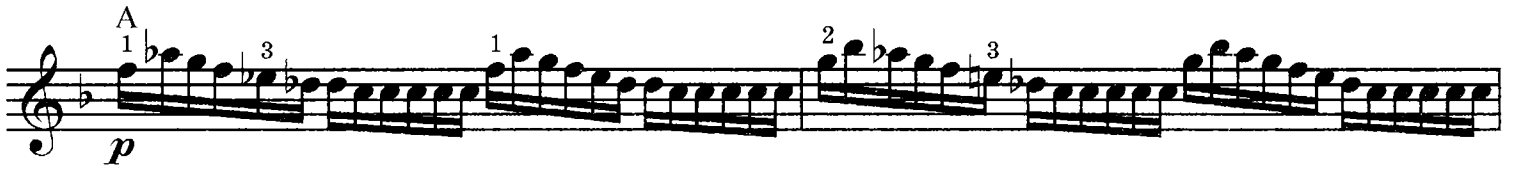

# ЭТЮД

Я. ДОНТ  
Соч. 35 № 9

Allegro (Быстро)

## УПРАЖНЕНИЕ

Ю. ЛЕОНАР

## УПРАЖНЕНИЯ

## 1

В. СИВАКОВ

1 1 2 3 4 2

3 4 1

5 6

7 8

9 10

11 12

13 14

15 16

17 18

19 20 21

22 23 24

2

1 2 4 2 4

*simile*

2

*simile*

3

3 3

4

3 3 3 3

5

3

3

3

3

6

3

3

3

3

7

3

3

3

3

8

3

3

3

3

## 3

## На одной струне

## 4

## На одной струне

5

Обратный штрих

1 AE  
0 1 3 V V V V V A simile A A A A

2 A 2 3 4 AE 3 1 2 A A AE A AEA AE A A A 3 1 0

3 ADA 3 ADA 4 AD A A 4 D D A 3 0 2 3 2 2 0 2 1 3 AD

4 DA 2 DA DA DA DAD 3 1 DAA 2 3 1 DDA 3 4 DDA

5 AE 0 1 3 A 1 2 A 2 3 EA 3 4 A 0 A 2 1 A AEA

6 DA 1 0 DE 0 1 0 2 3 2 3 A 2 1 A 1 2 1 0 DA 0 1 3 EA 2 3 3 2 A 1 2 0 A 0 1 3

7 AE 1 0 A 2 A 1 2 AE 3 2 A 0 A 0 A 0 EA 3 4 EA 2 3 EA V EA V V V

8 DA DA DA D D D AD AD AD D D D

# 6

## Двойные ноты

1 1 2 3 3 3

2 2 3 4 4

3 3 2 1

4

5 4 3 2 3 1 1 1 1 6 4 3 2 1 3 2 2 2 2 7 4 3 2 1 2 3 3 3 8 3 2 1 2 4 4 4 4

9 10 11 12

13 3 1 2 4 2 1 2 3 4 14

15 16 4 3 2 1

17 A E 3 1 18 4 3 2 1