Педагогический репертуар

Детская музыкальная школа
5-й класс

ХРЕСТОМАТИЯ ДЛЯ ФОРТЕПИАНО

ПРОИЗВЕДЕНИЯ КРУПНОЙ ФОРМЫ

Выпуск 1

Москва «Музыка»

1991

sc@nned Batyr.Vl

Педагогический репертуар

Детская музыкальная школа
5-й класс

ХРЕСТОМАТИЯ ДЛЯ ФОРТЕПИАНО

ПРОИЗВЕДЕНИЯ КРУПНОЙ ФОРМЫ

Выпуск 1

Новое, исправленное издание

МОСКВА
«МУЗЫКА»
1991

Редакционная коллегия
Методического кабинета
Главного управления культуры
Исполкома Моссовета
И. Антыпко, А. Батагова,
Ф. Виноградова, А. Розенберг,
М. Шарикова

Хрестоматия для 5 – 7 классов детской музыкальной школы является основным учебным пособием. Здесь отобраны произведения, пользующиеся наибольшей популярностью и ставшие неотъемлемой и важнейшей частью педагогического репертуара. Хрестоматия выпускается по жанрам: этюды, пьесы, полифонические пьесы, произведения крупной формы.

X $\frac{5206010100 - 097}{026(01) - 91}$ 243 – 91

© Издательство "Музыка", 1991 г. Составление.

СОНАТА

Д. СКАРЛАТТИ
(1685 – 1757)

Andante

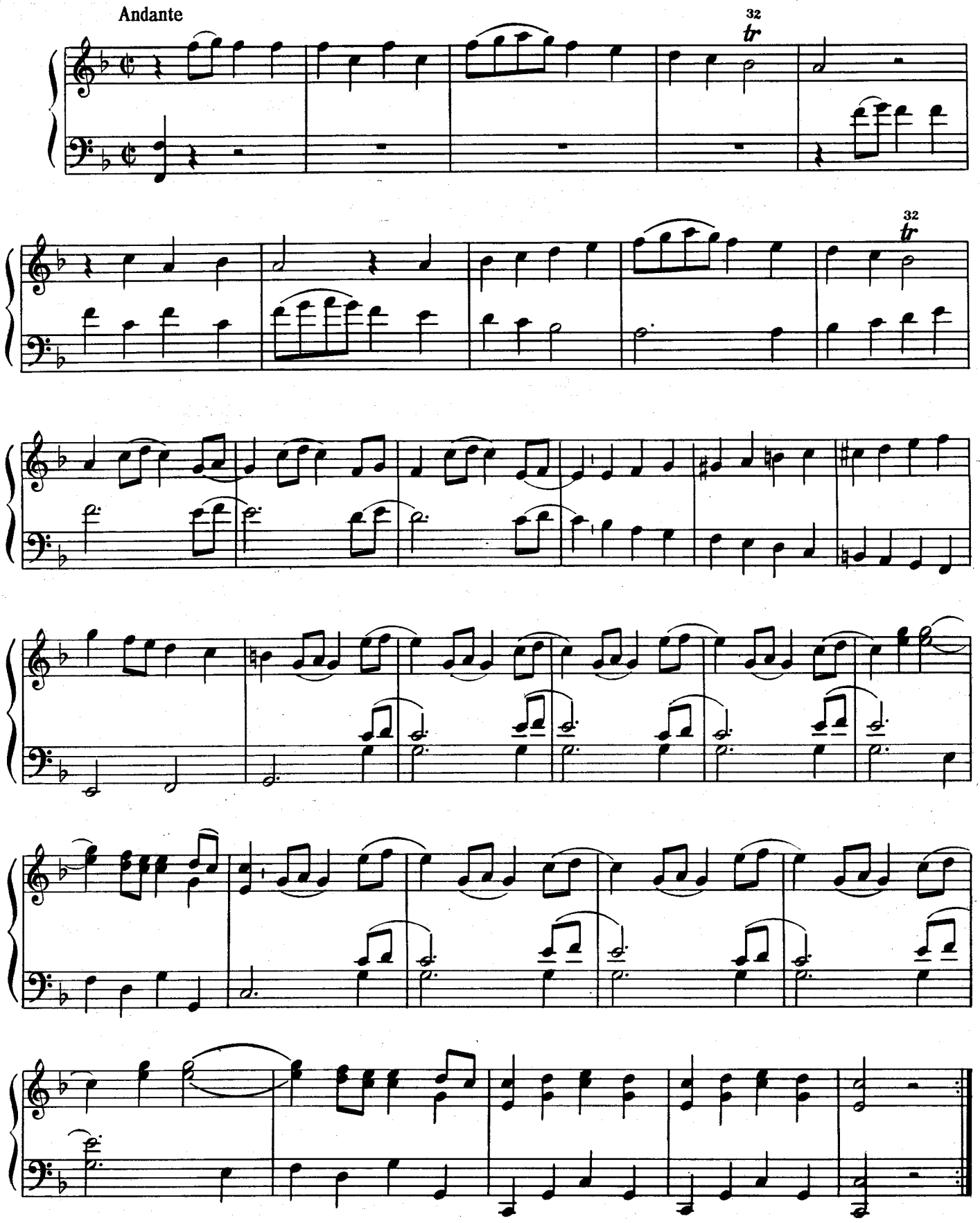

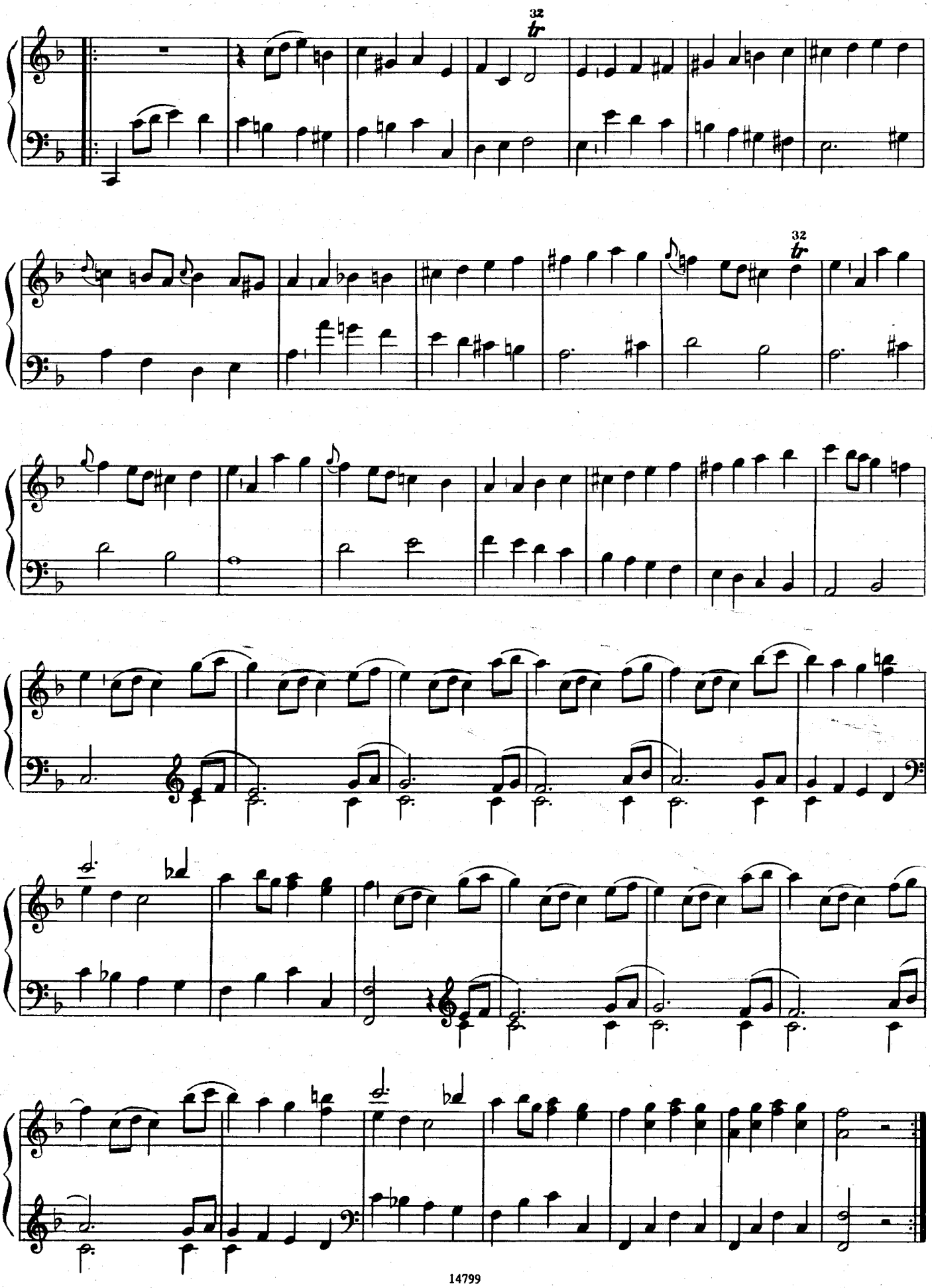

СОНАТА

II и III части

И. ГАЙДН
(1732 – 1809)

MENUET

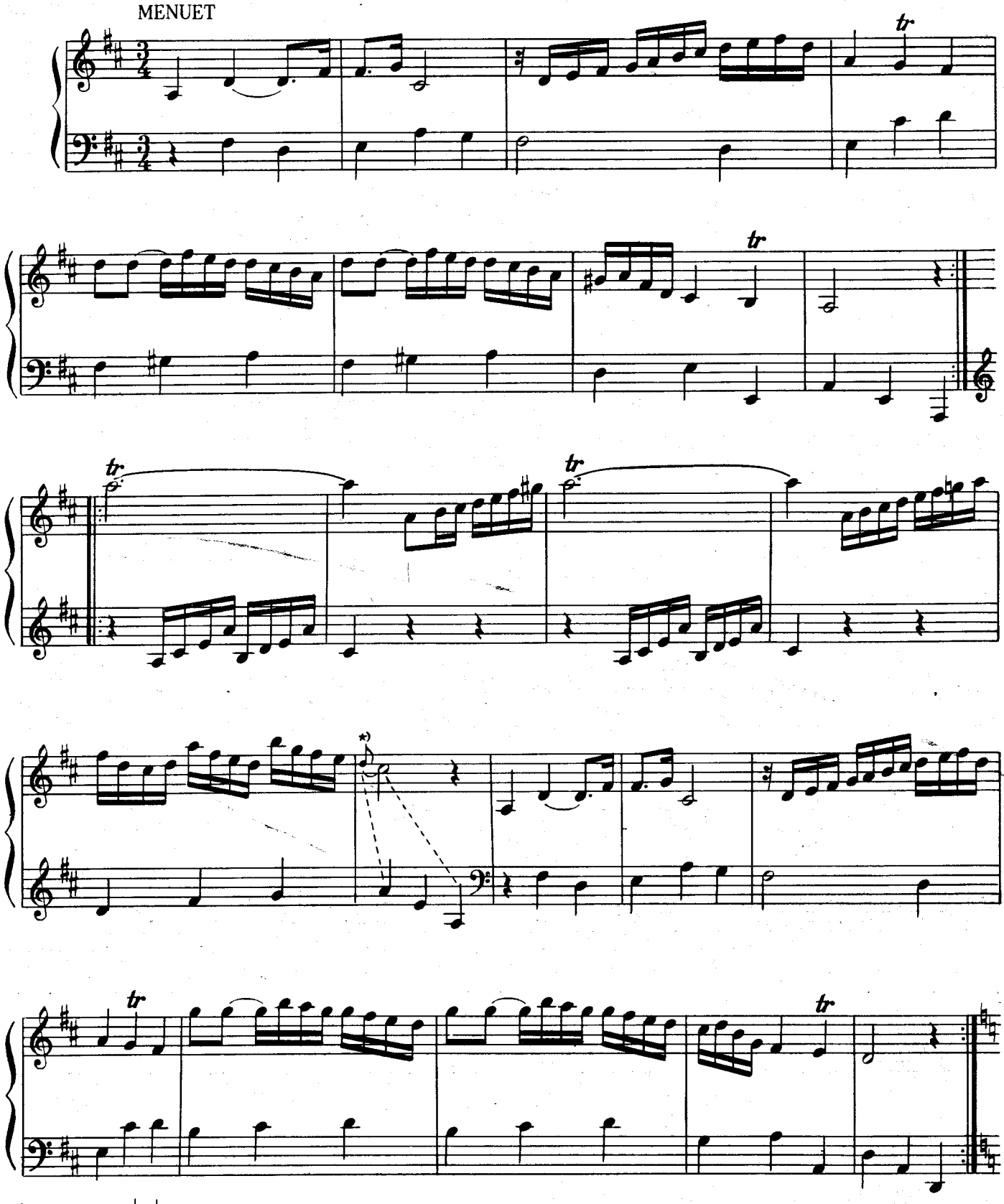

*) Исполнение: (разрешение – за счет паузы).

TRIO

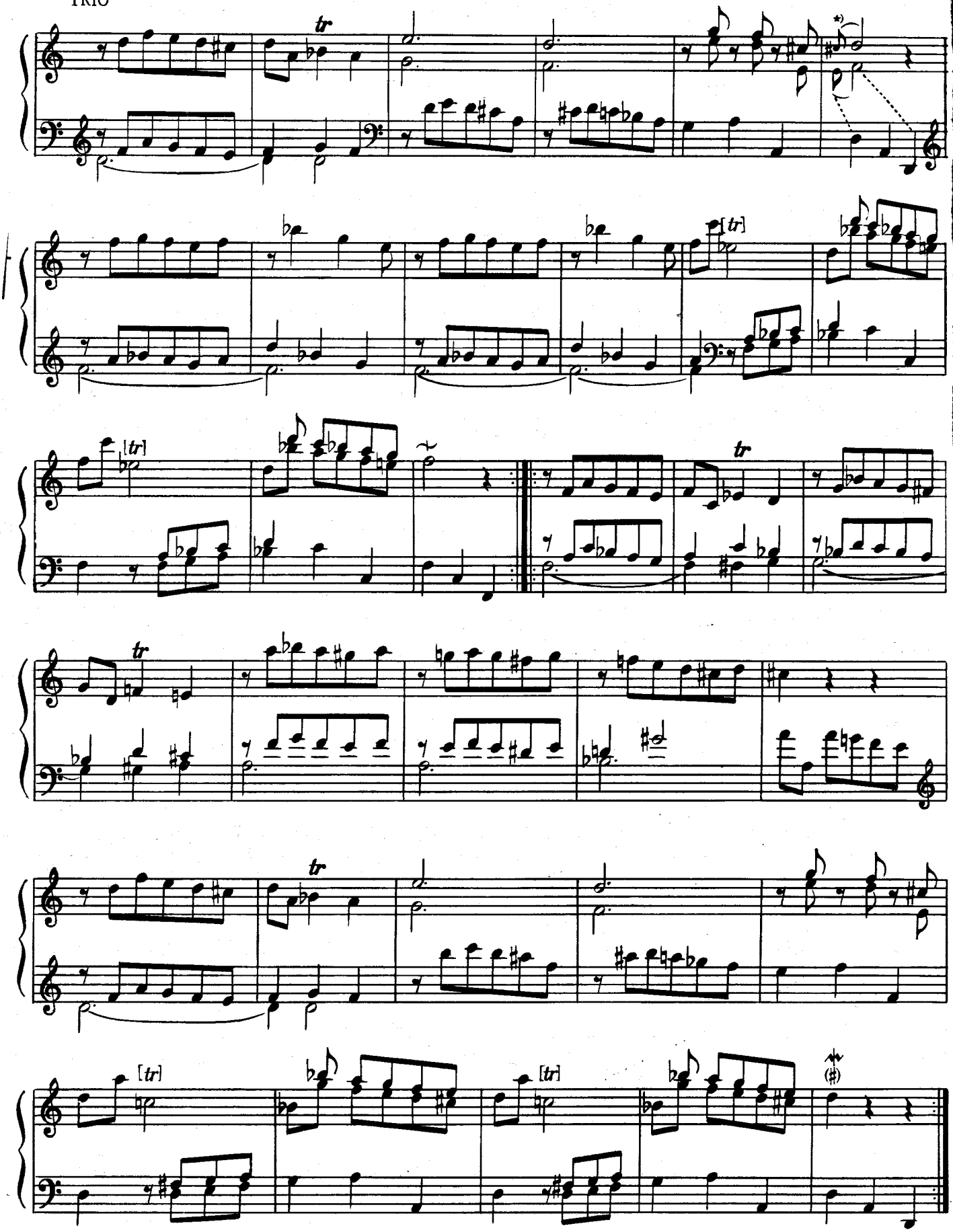

*) См. сноску не предыдущей странице.

Menuet da Capo

FINALE

Allegro *)

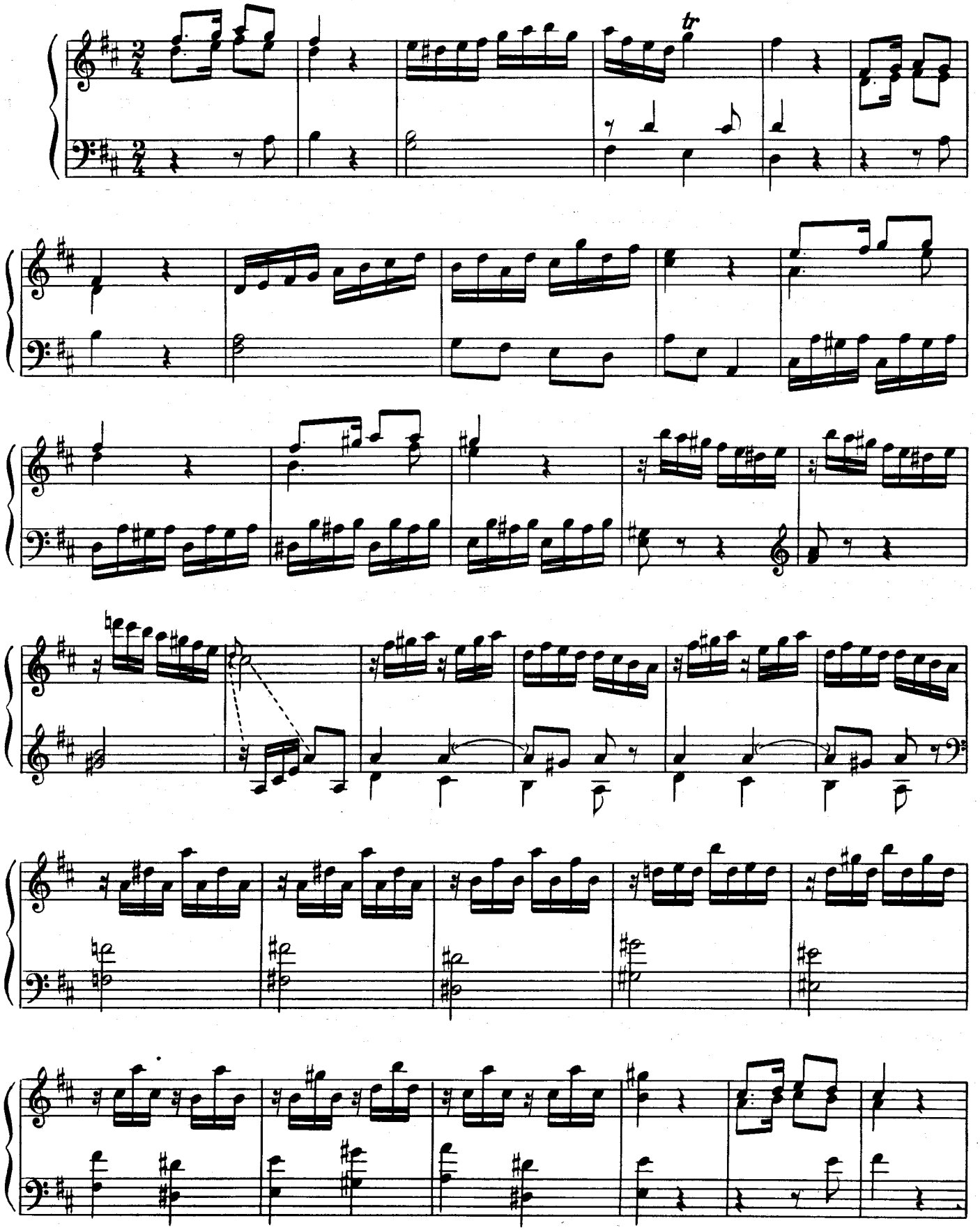

*) По другим источникам – Presto.

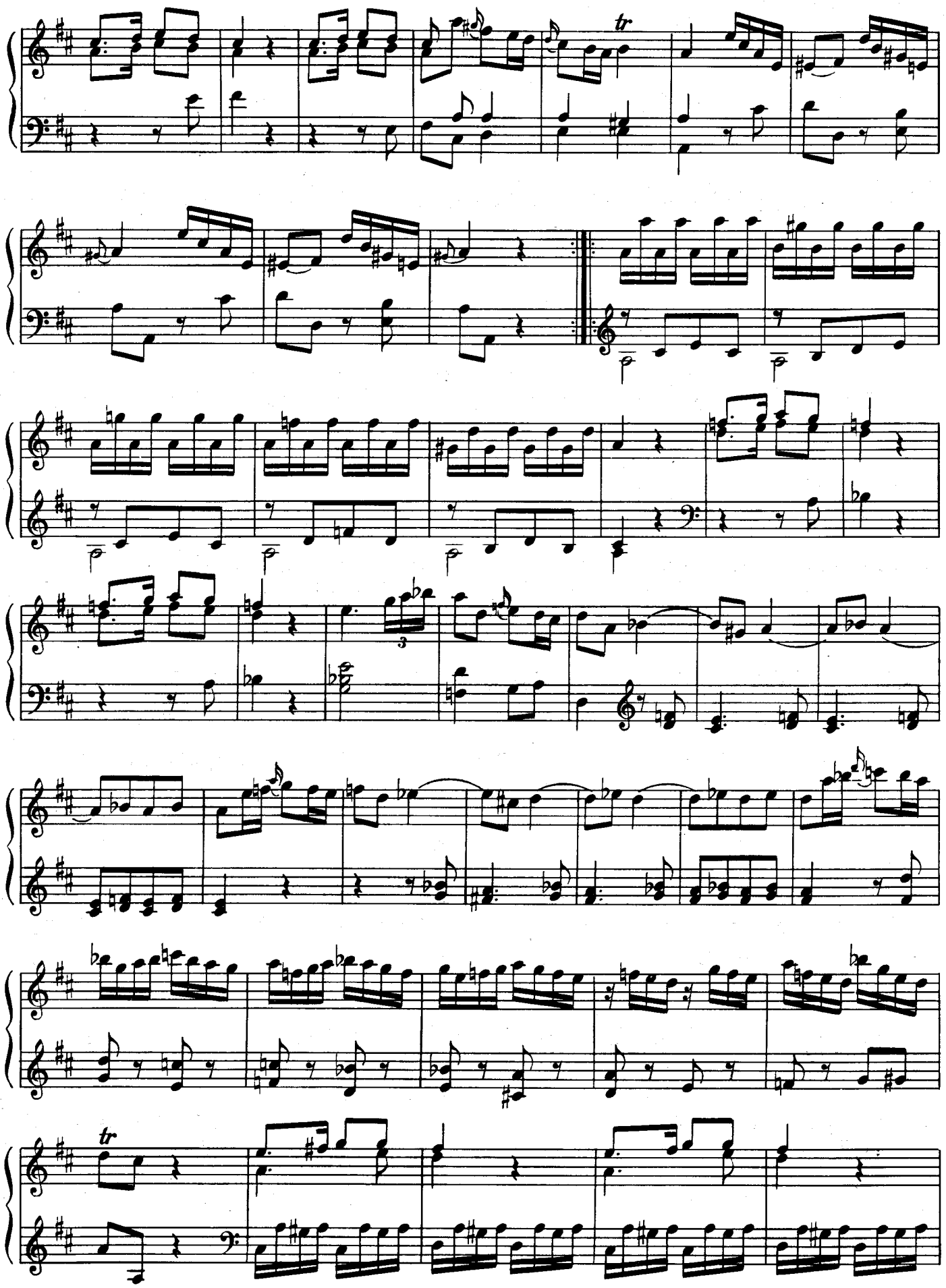

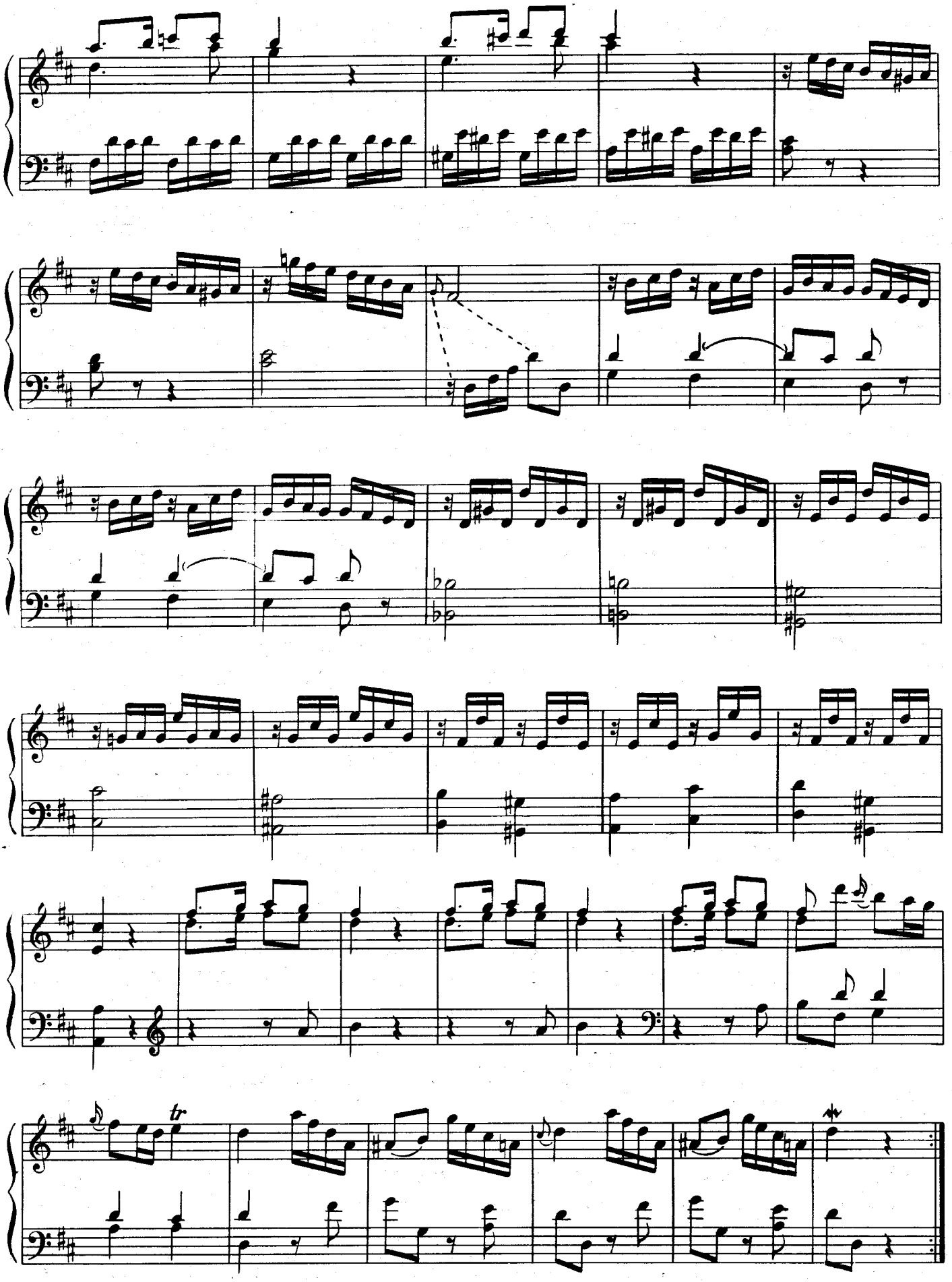
tr

СОНАТА

Д. ЧИМАРОЗА
(1749 – 1801)

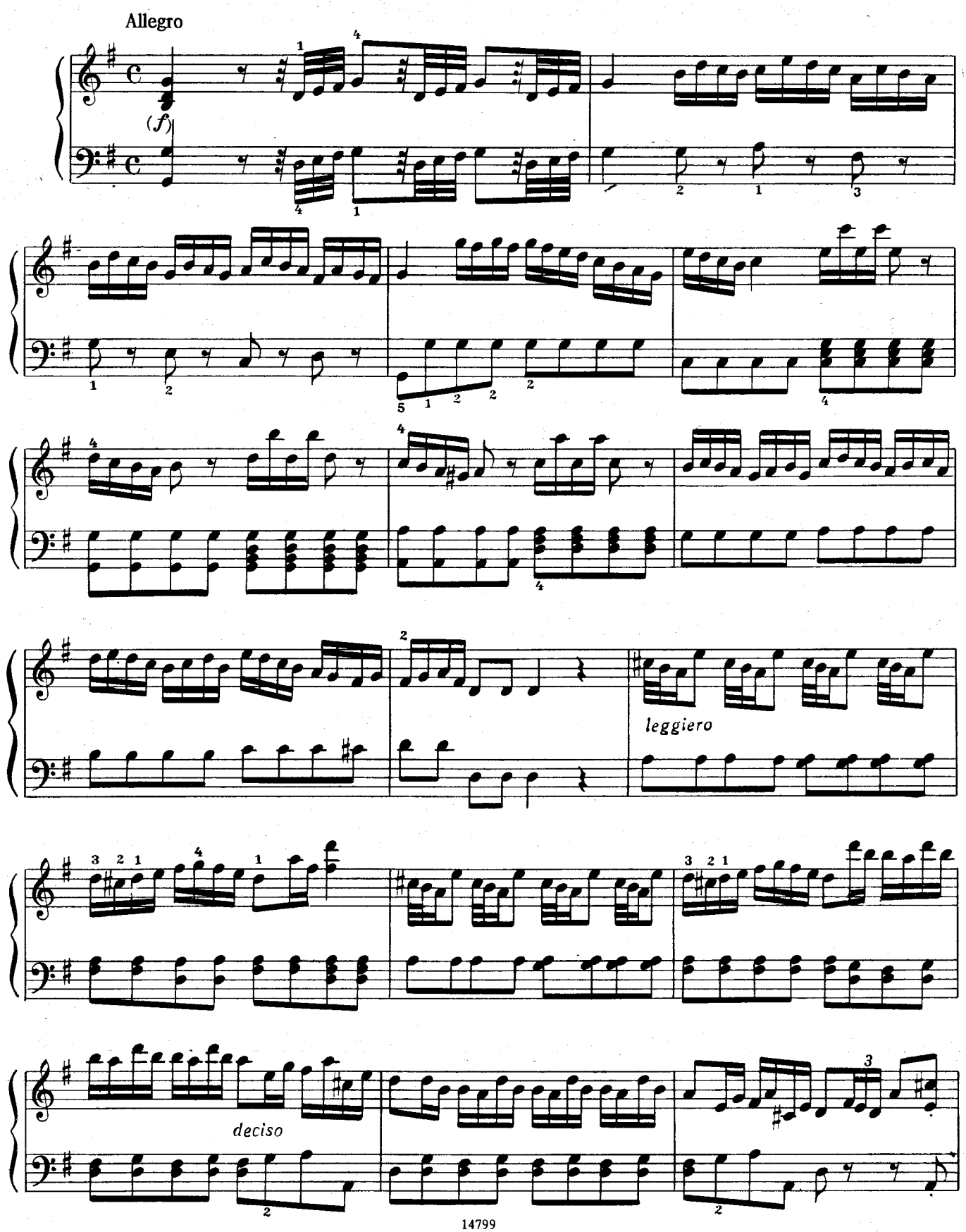

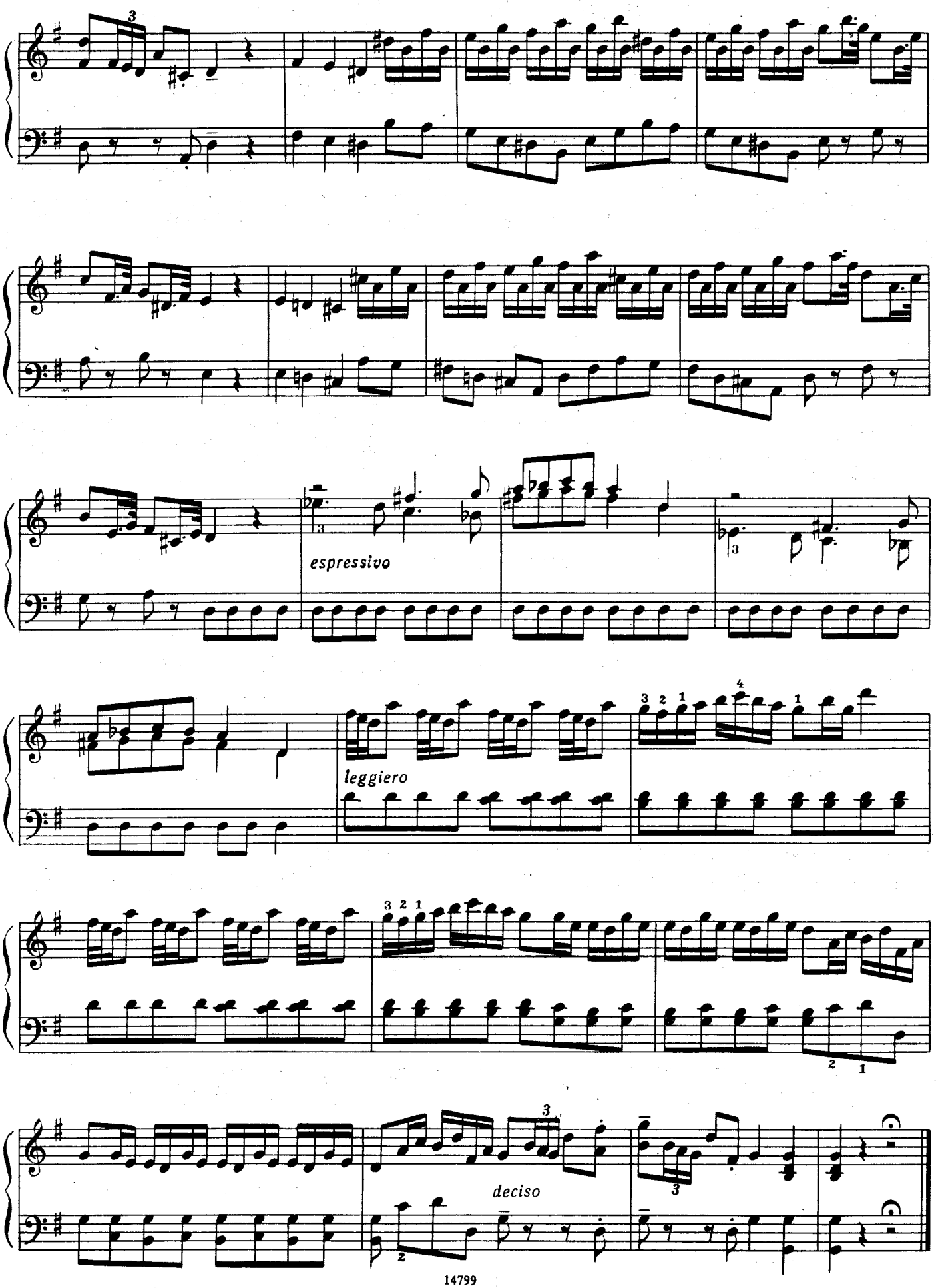
espressivo
leggiero
deciso

СОНАТА

I часть

Д. БОРТНЯНСКИЙ
(1751 – 1825)

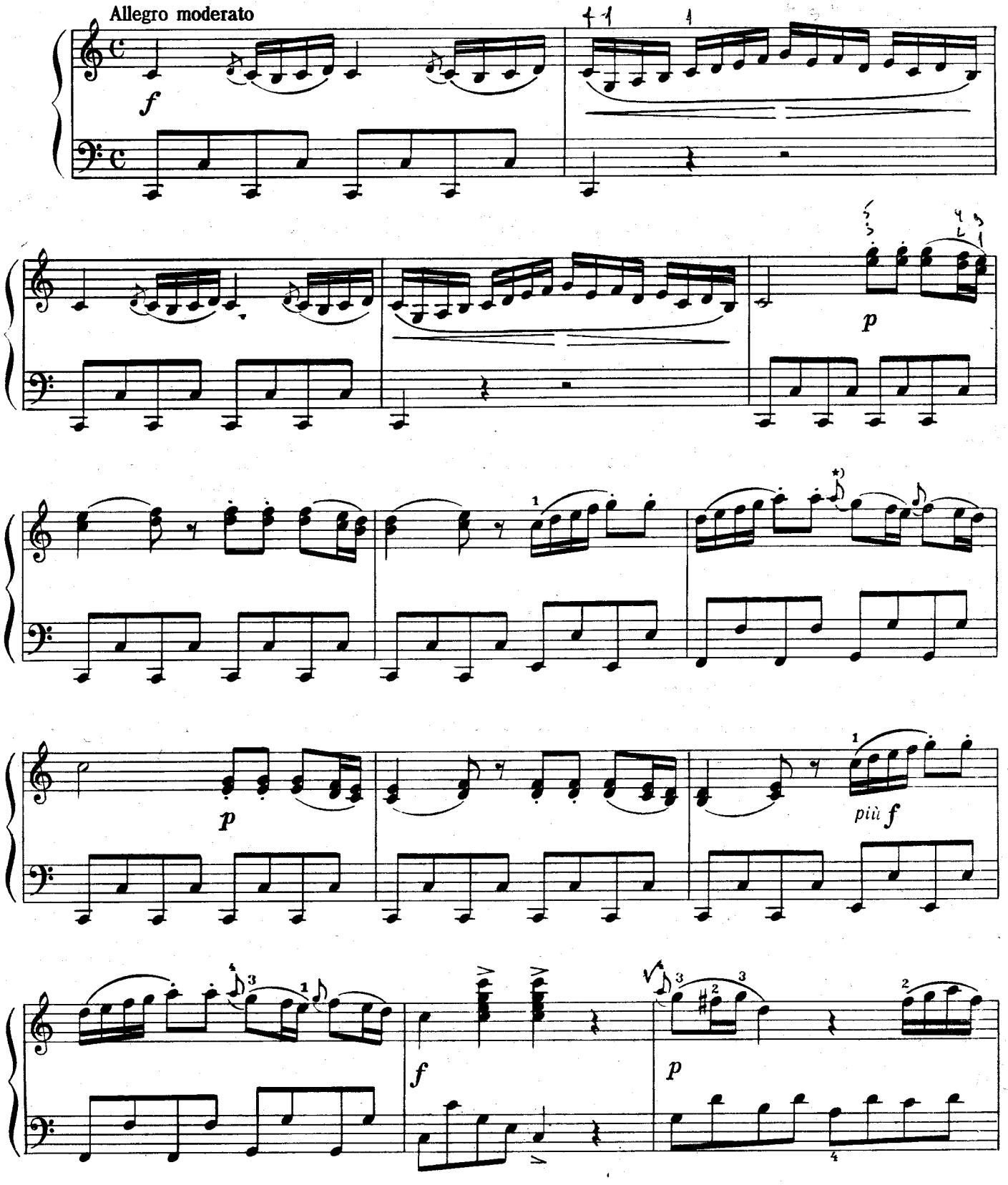

Сочинена в 1784 г.

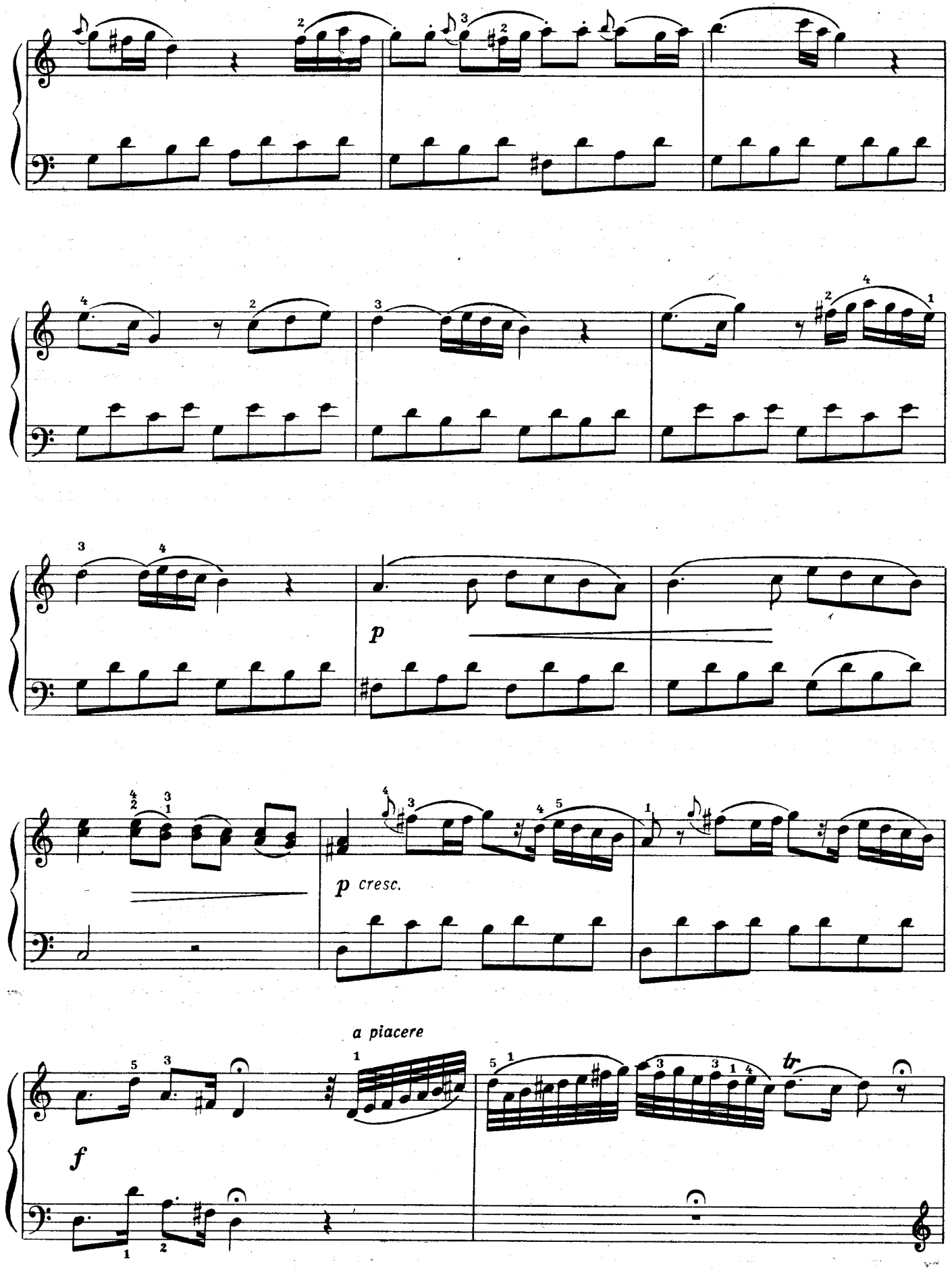
p
p cresc.
a piacere
f
tr

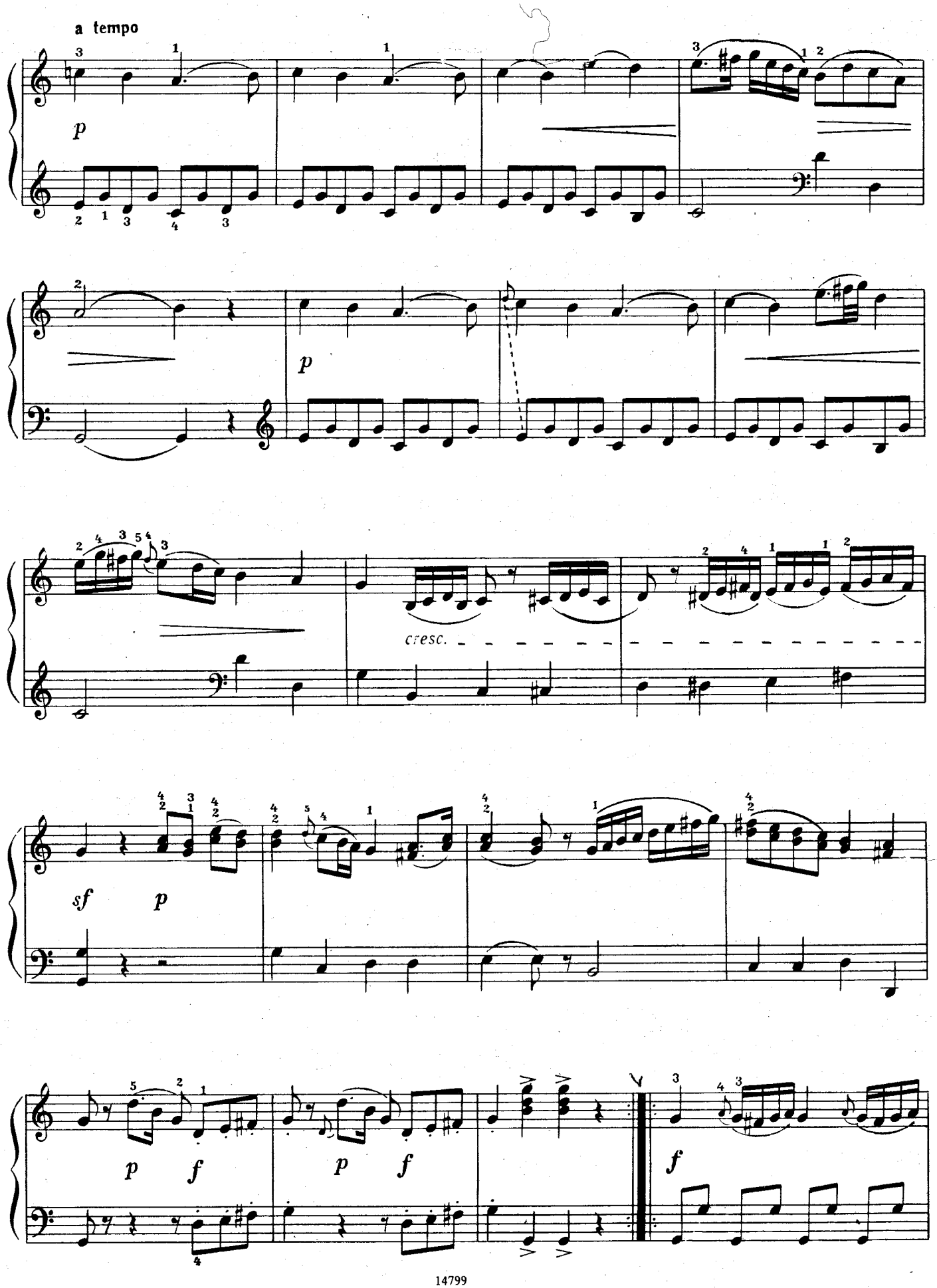
a tempo
p
p
cresc.
sf
p
p
f
p
f
f

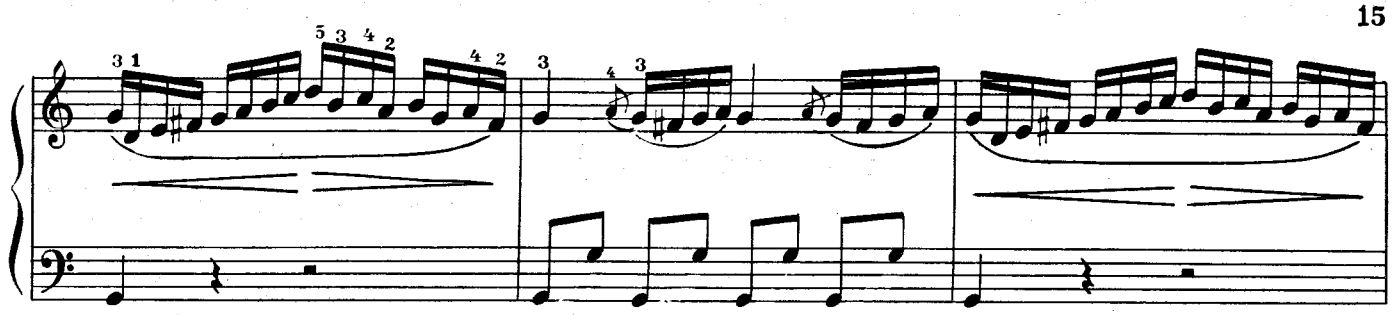

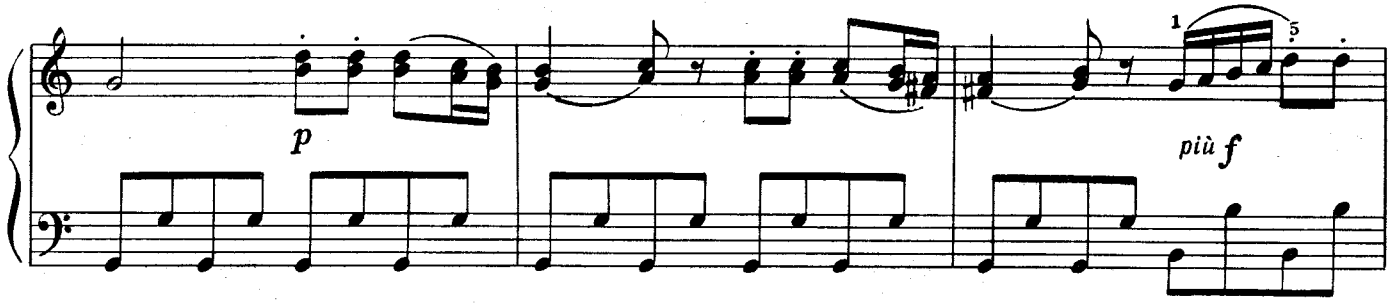
p
più f

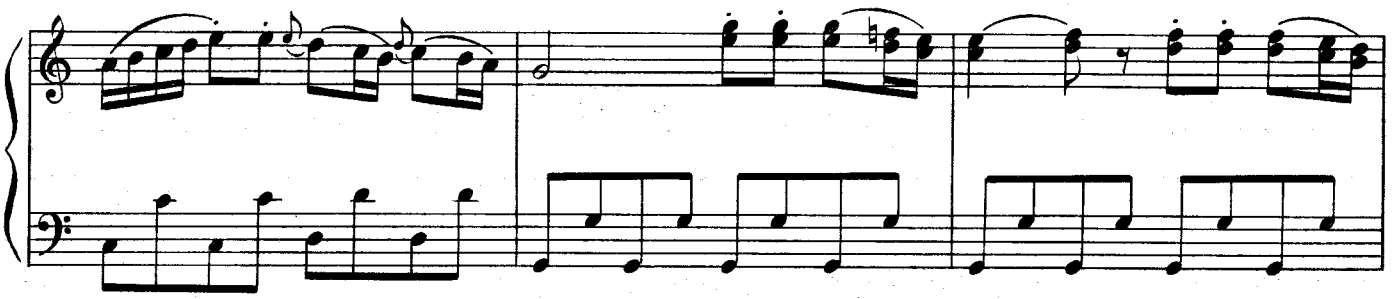

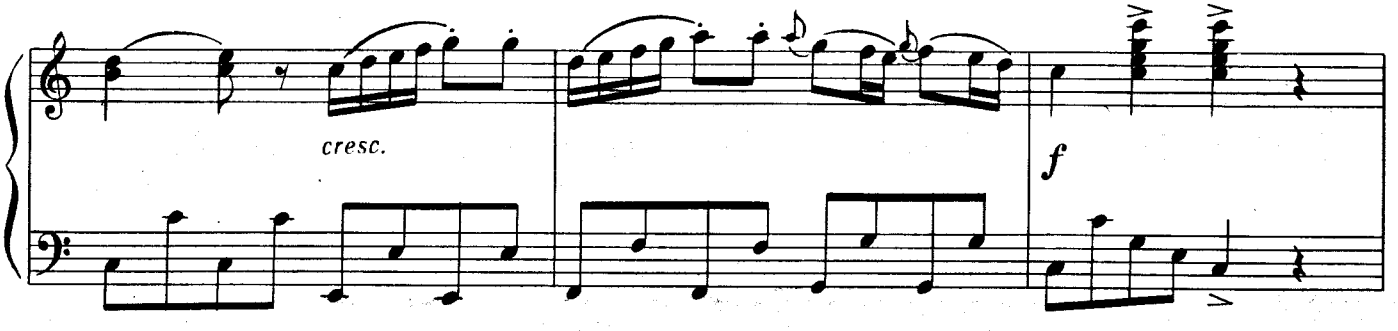
cresc.
f

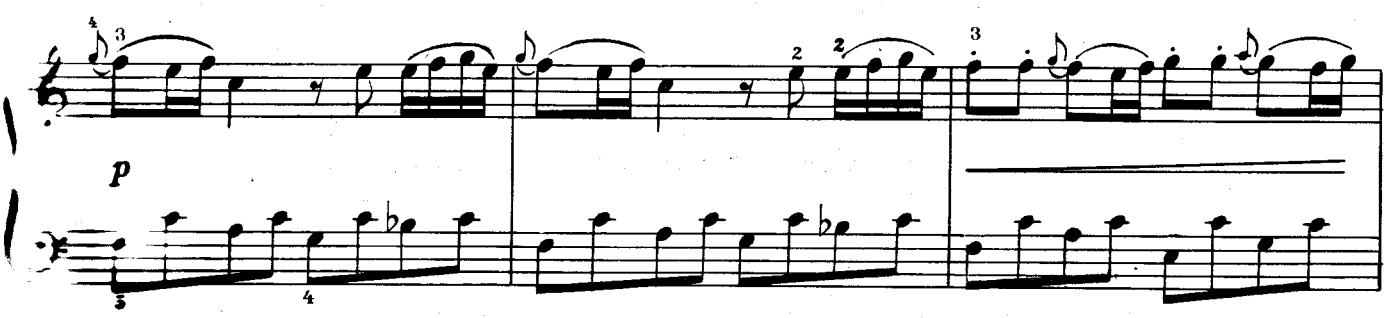
p

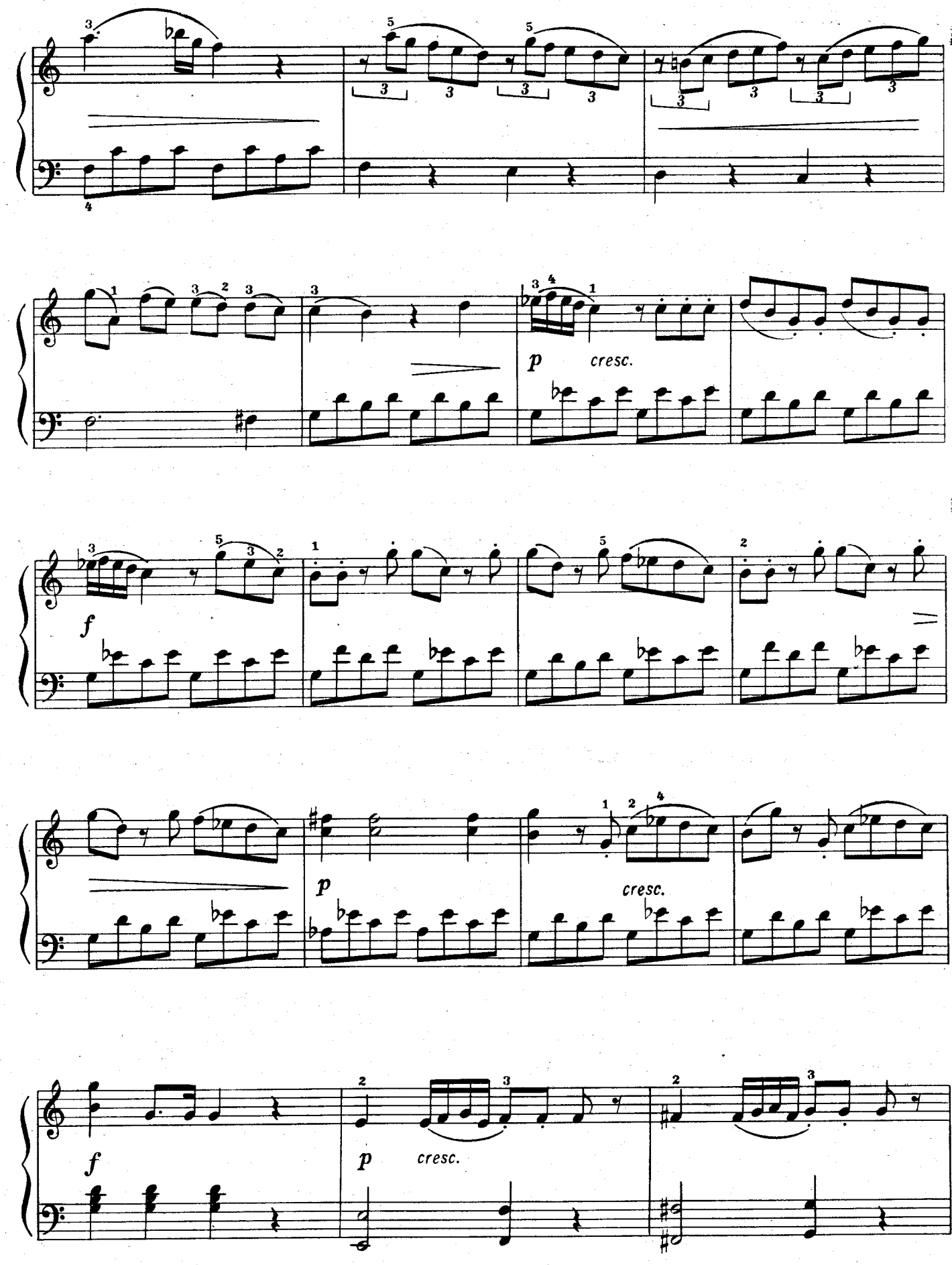
p
cresc.
f
p
cresc.
f
p
cresc.

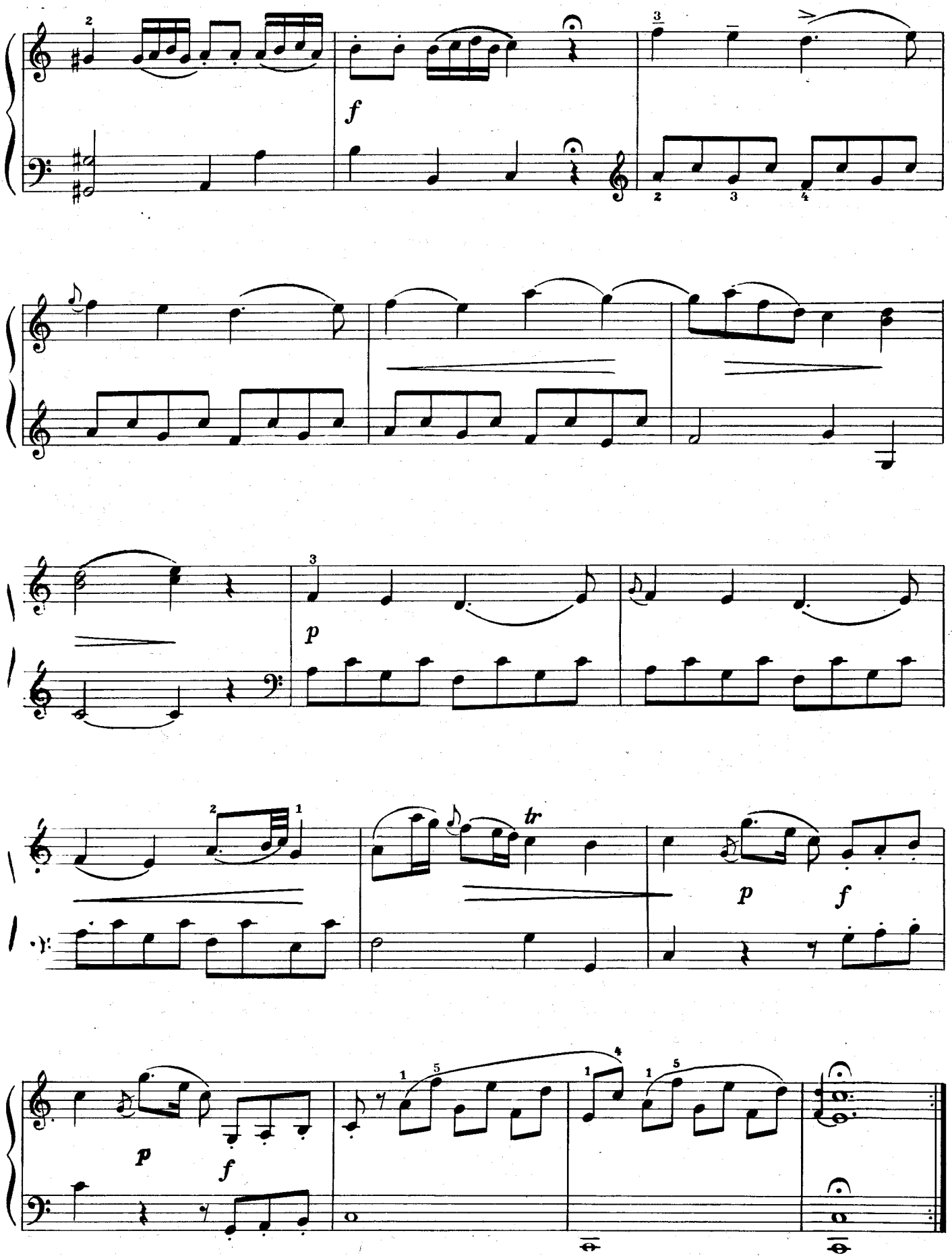
f
p
tr
p
f
p
f

СОНАТИНА

I часть

М. КЛЕМЕНТИ. Op. 36, № 6
(1752 –1832)

Allegro con spirito

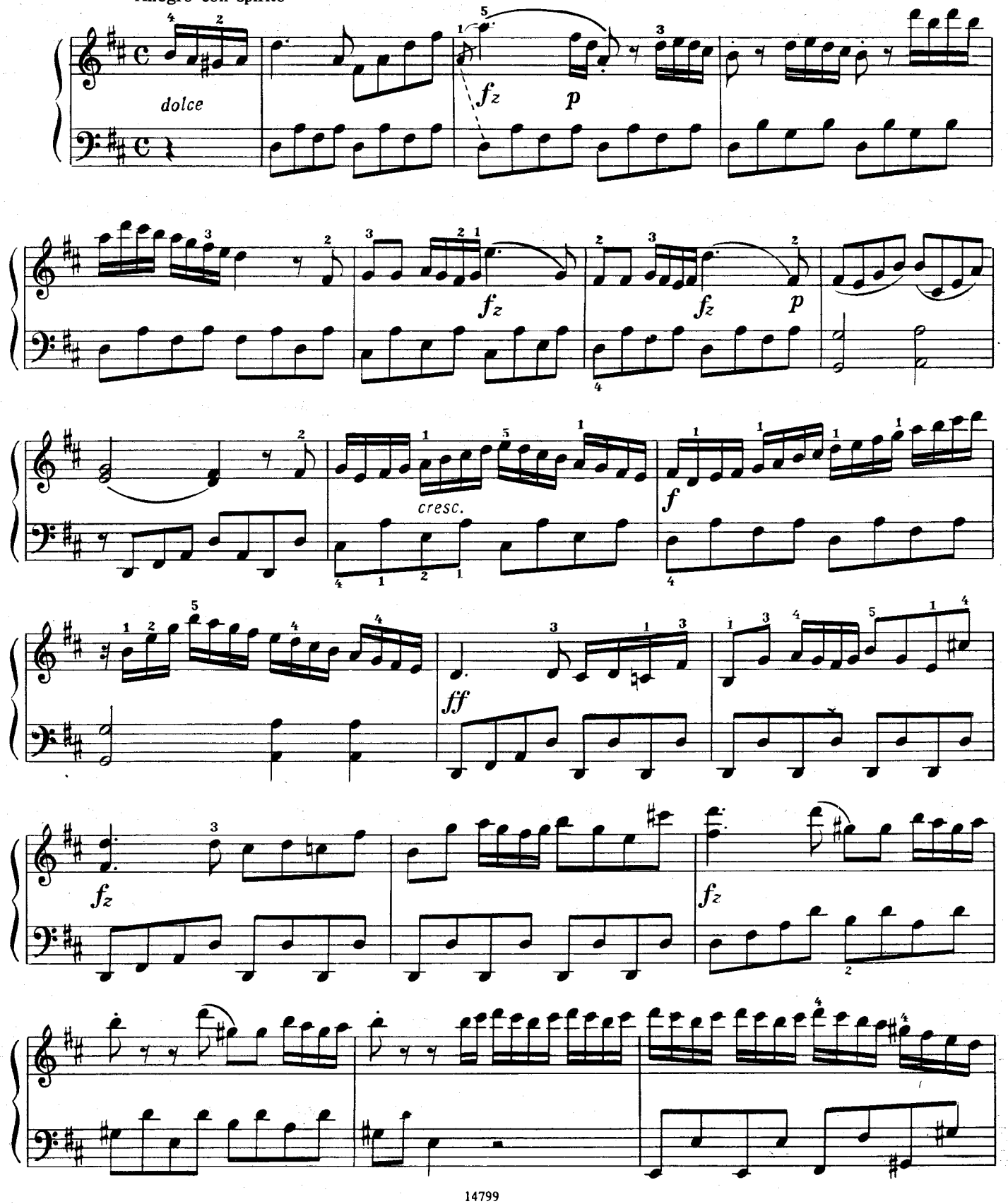

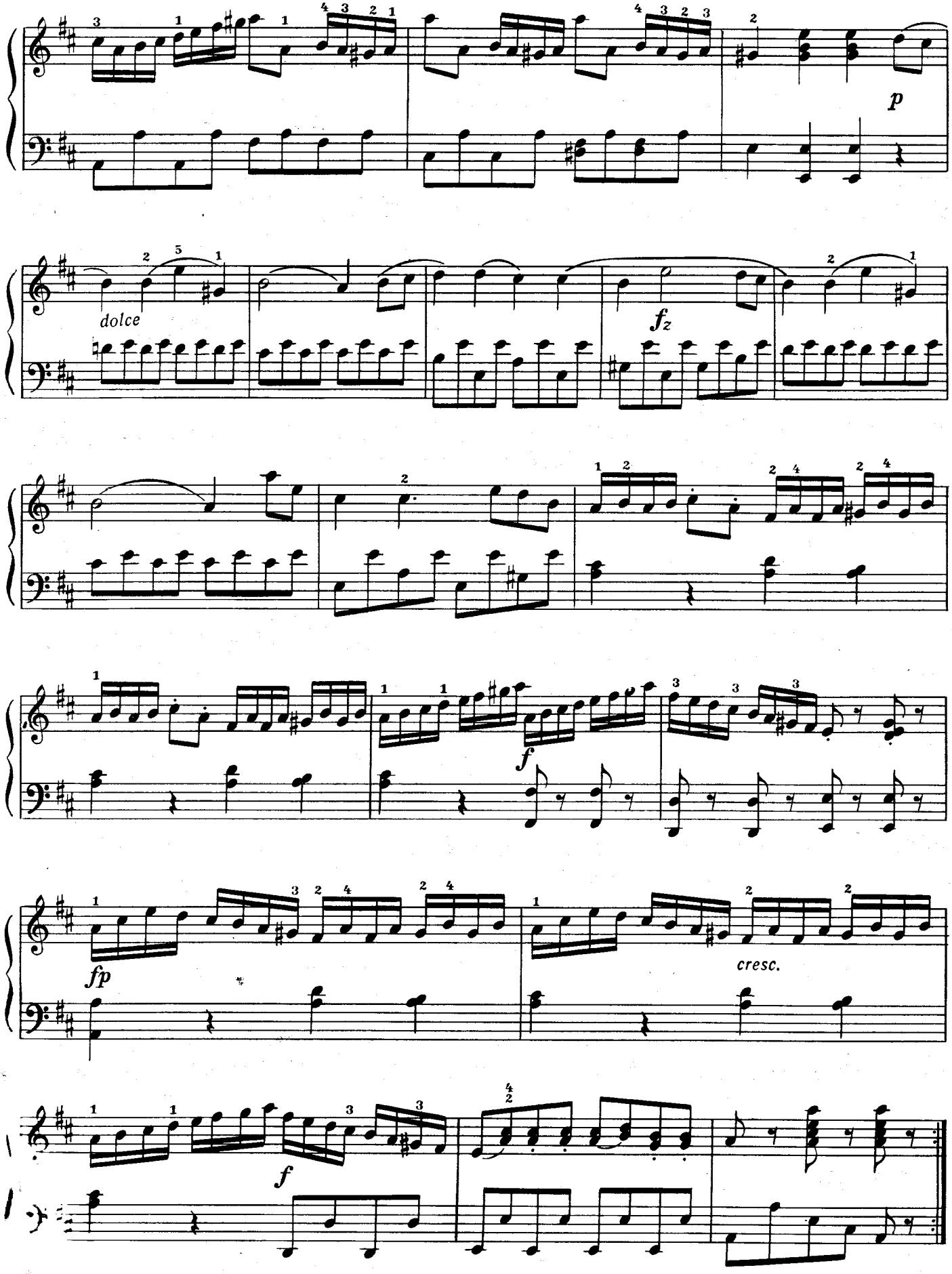
p
dolce
fz
f
fp
cresc.
f

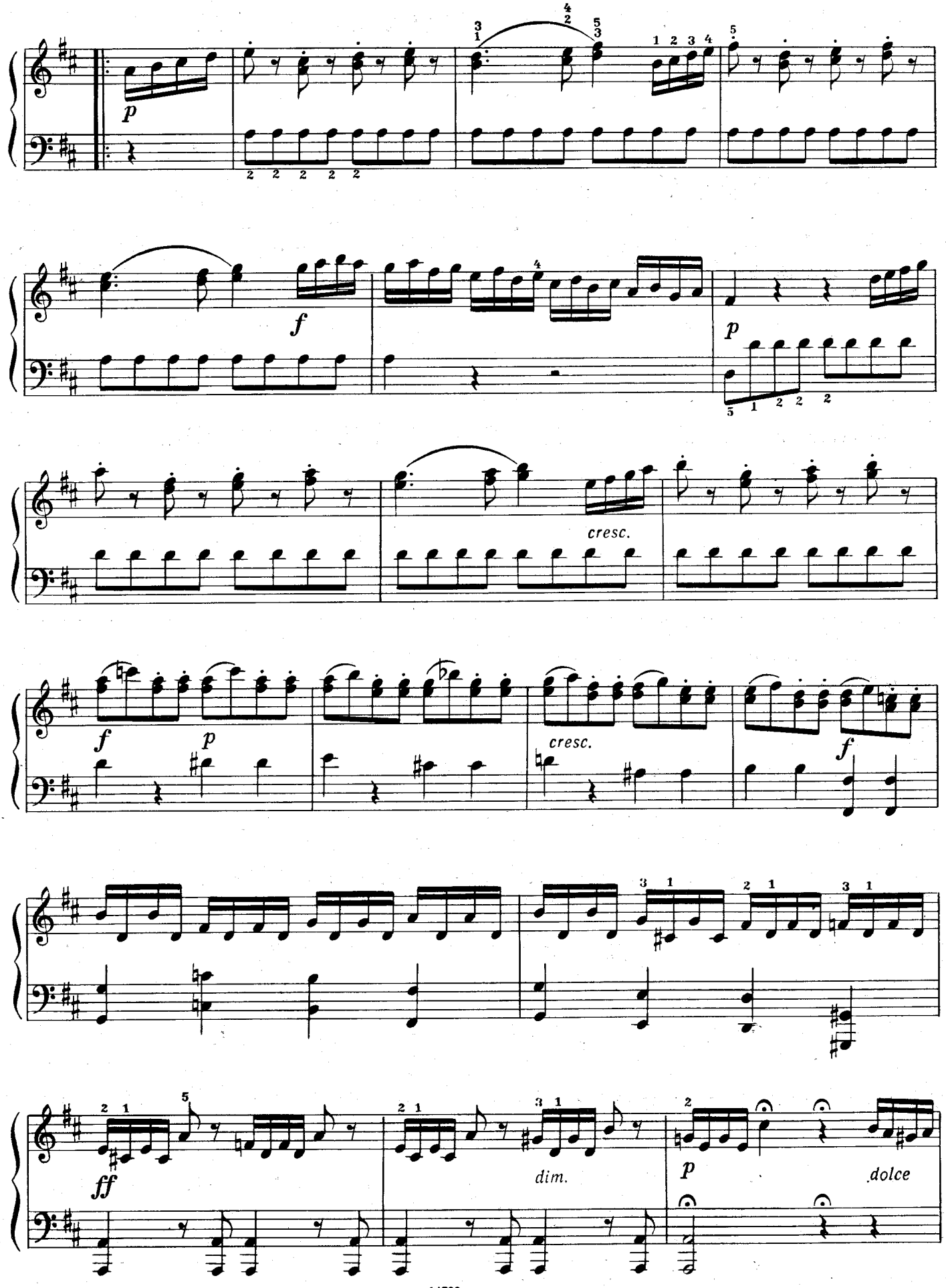
p
f
p
cresc.
f
p
cresc.
f
ff
dim.
p
dolce

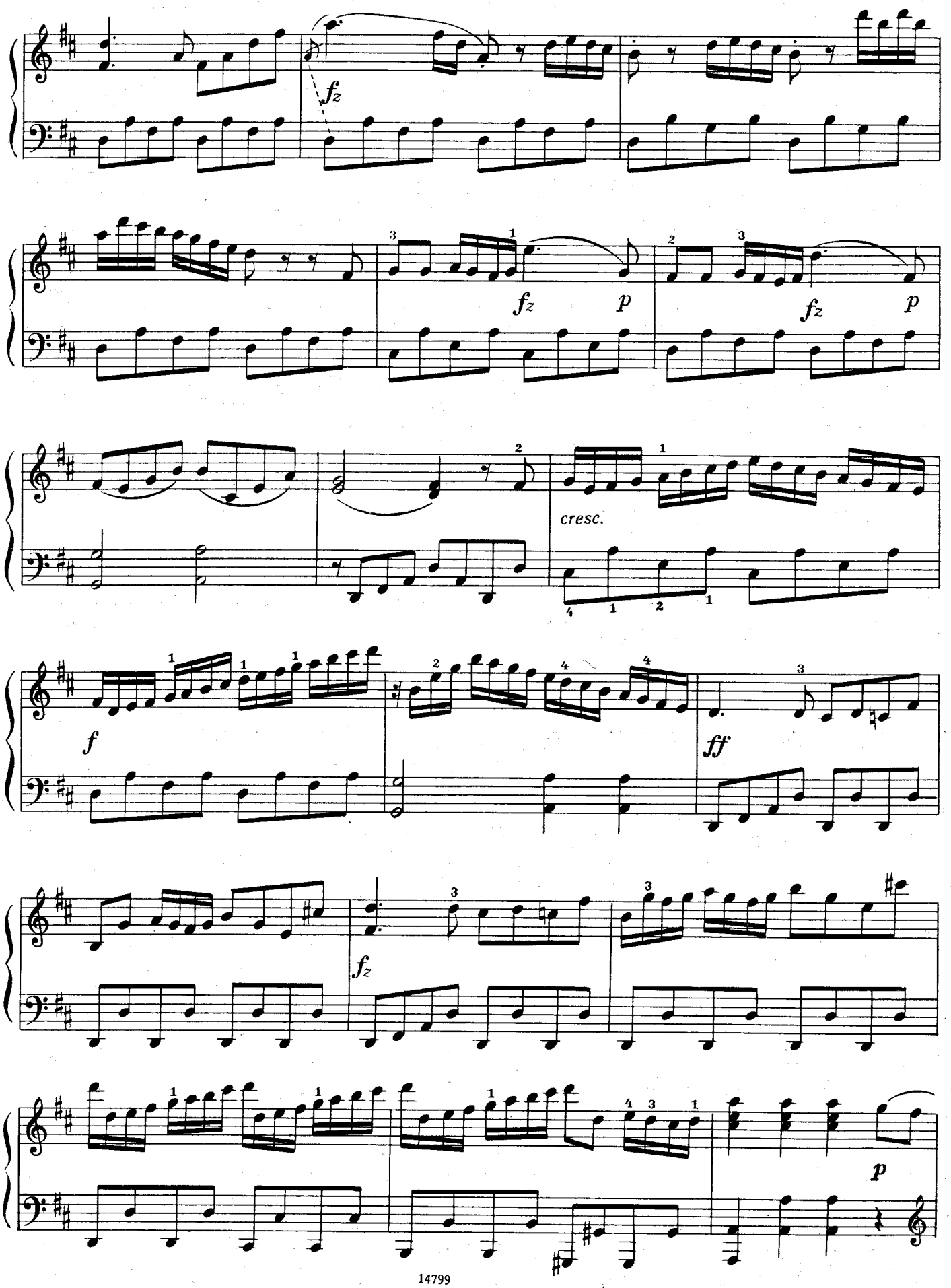
fz
fz
p
fz
p
cresc.
f
ff
fz
p

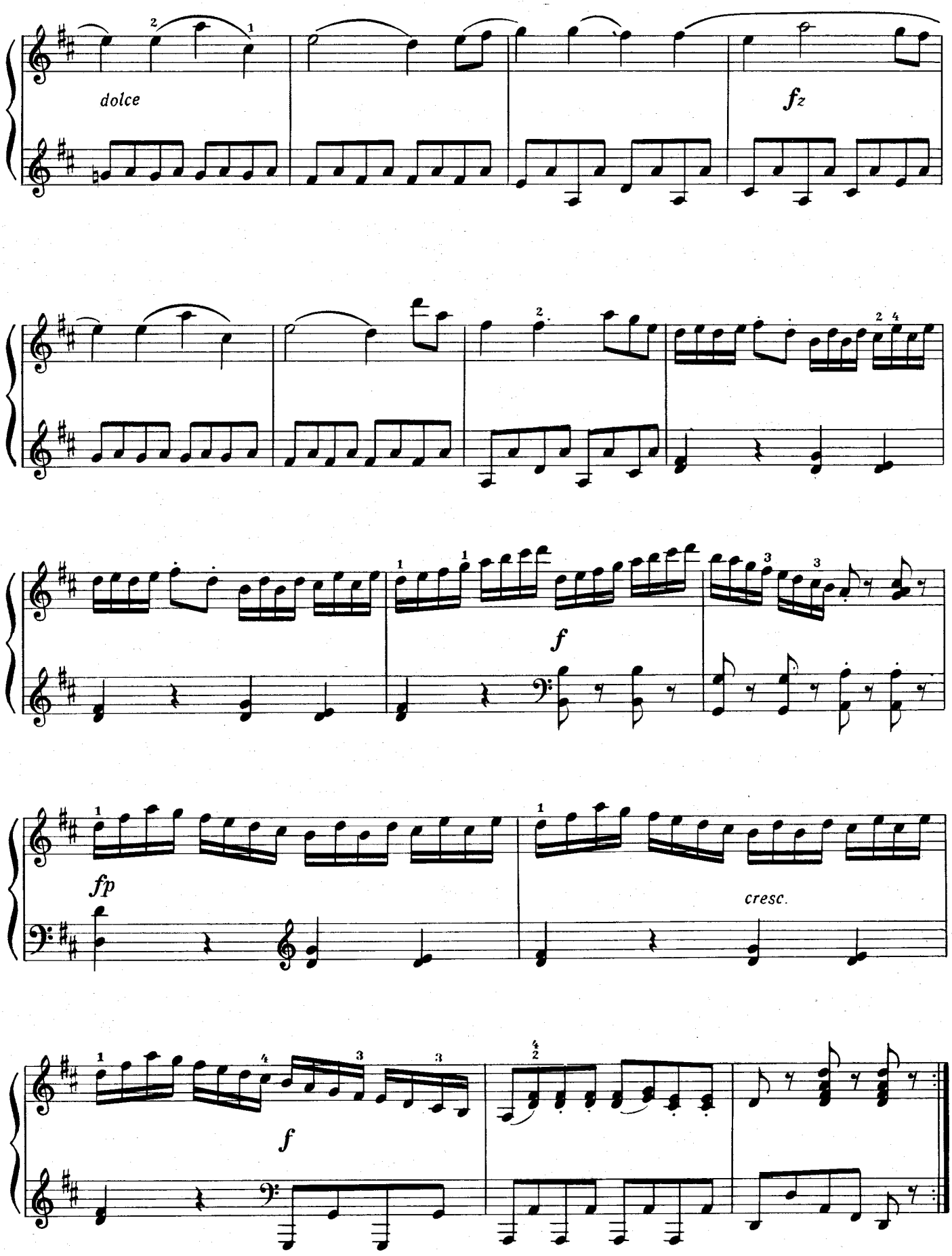
dolce
fz
f
fp
cresc.
f

СОНАТИНА

II часть

RONDO

Allegretto

М. КЛЕМЕНТИ. Op. 38, № 2

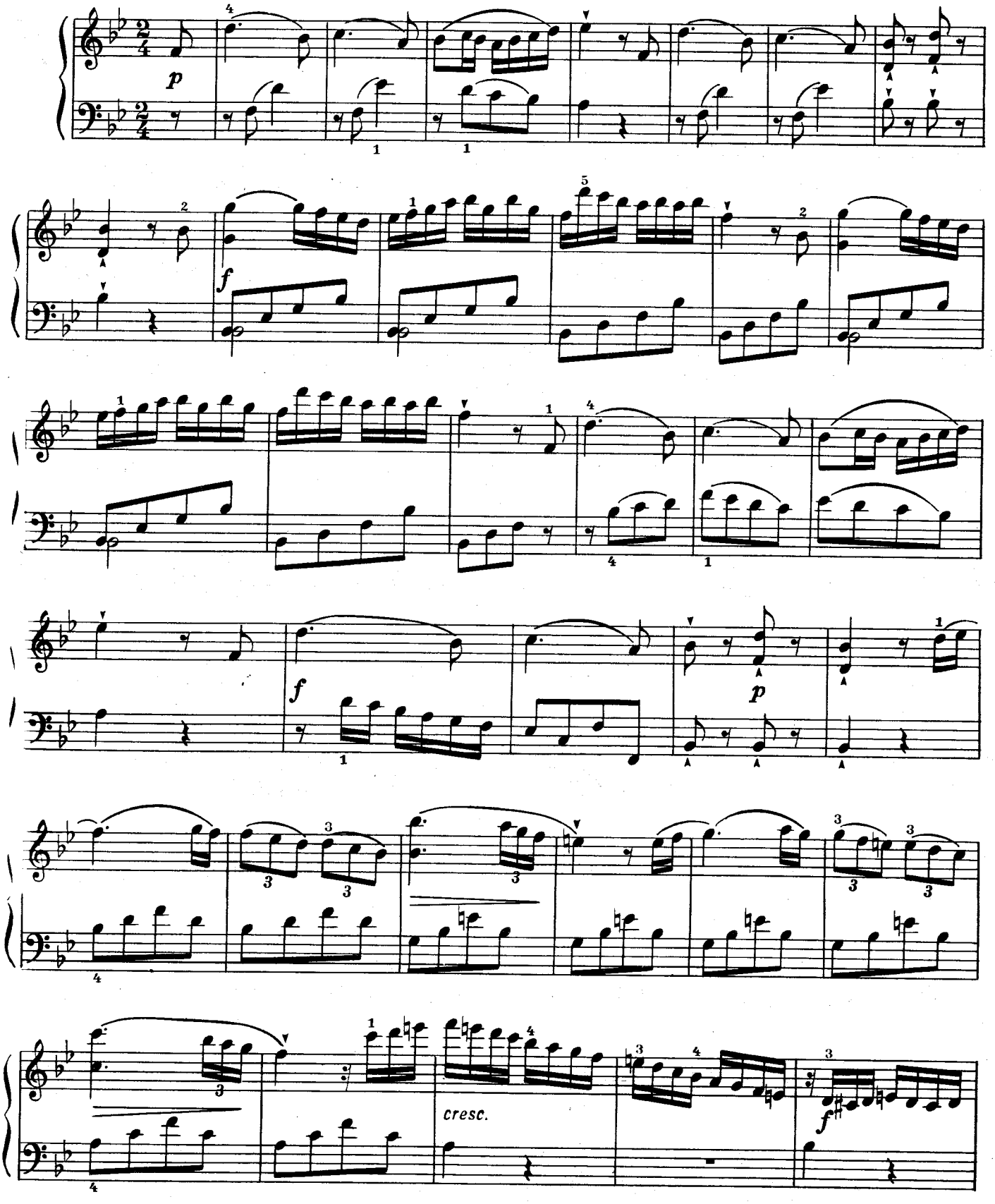

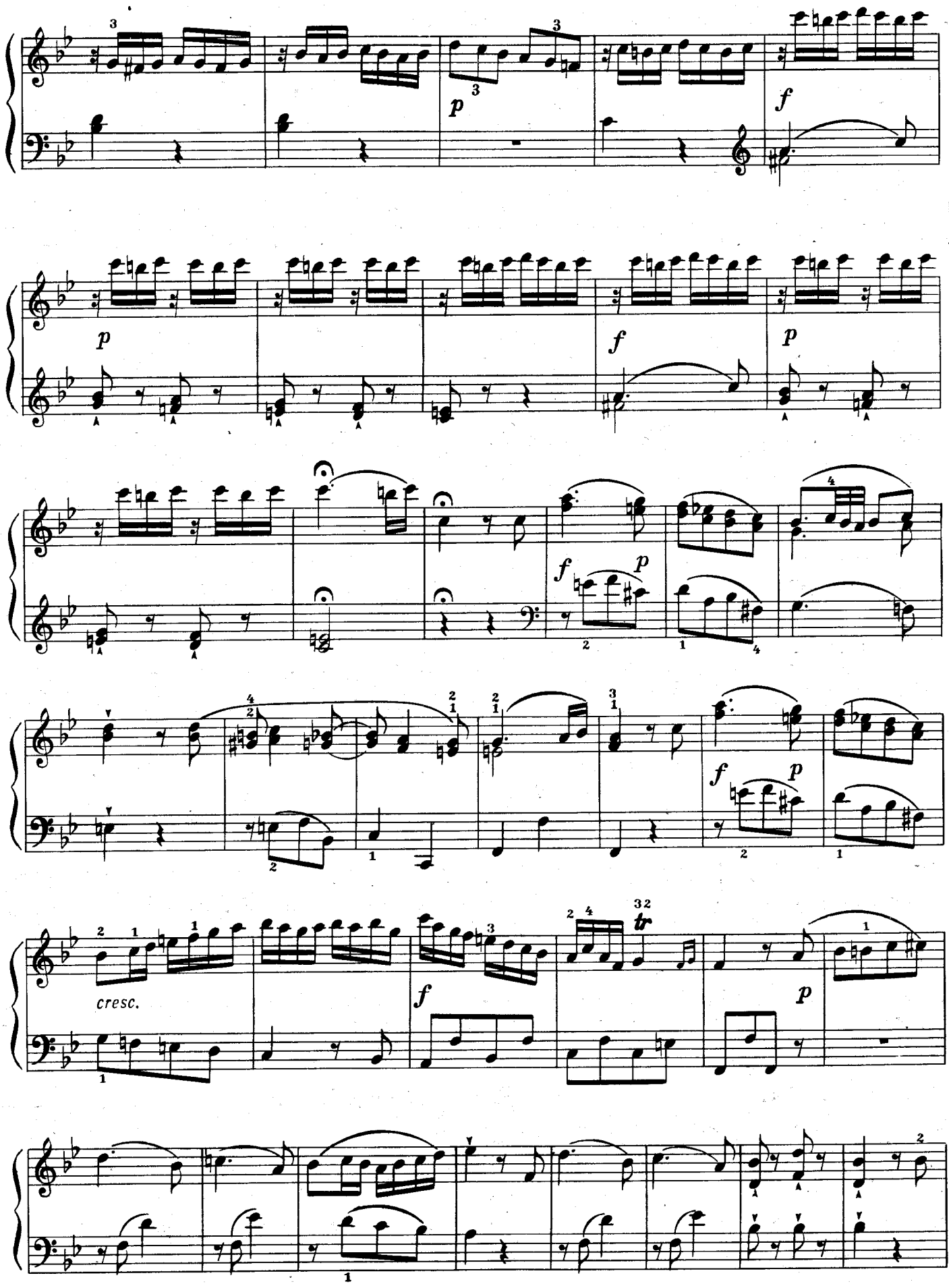
p
f
p
f
p
f
p
f
p
cresc.
f
p

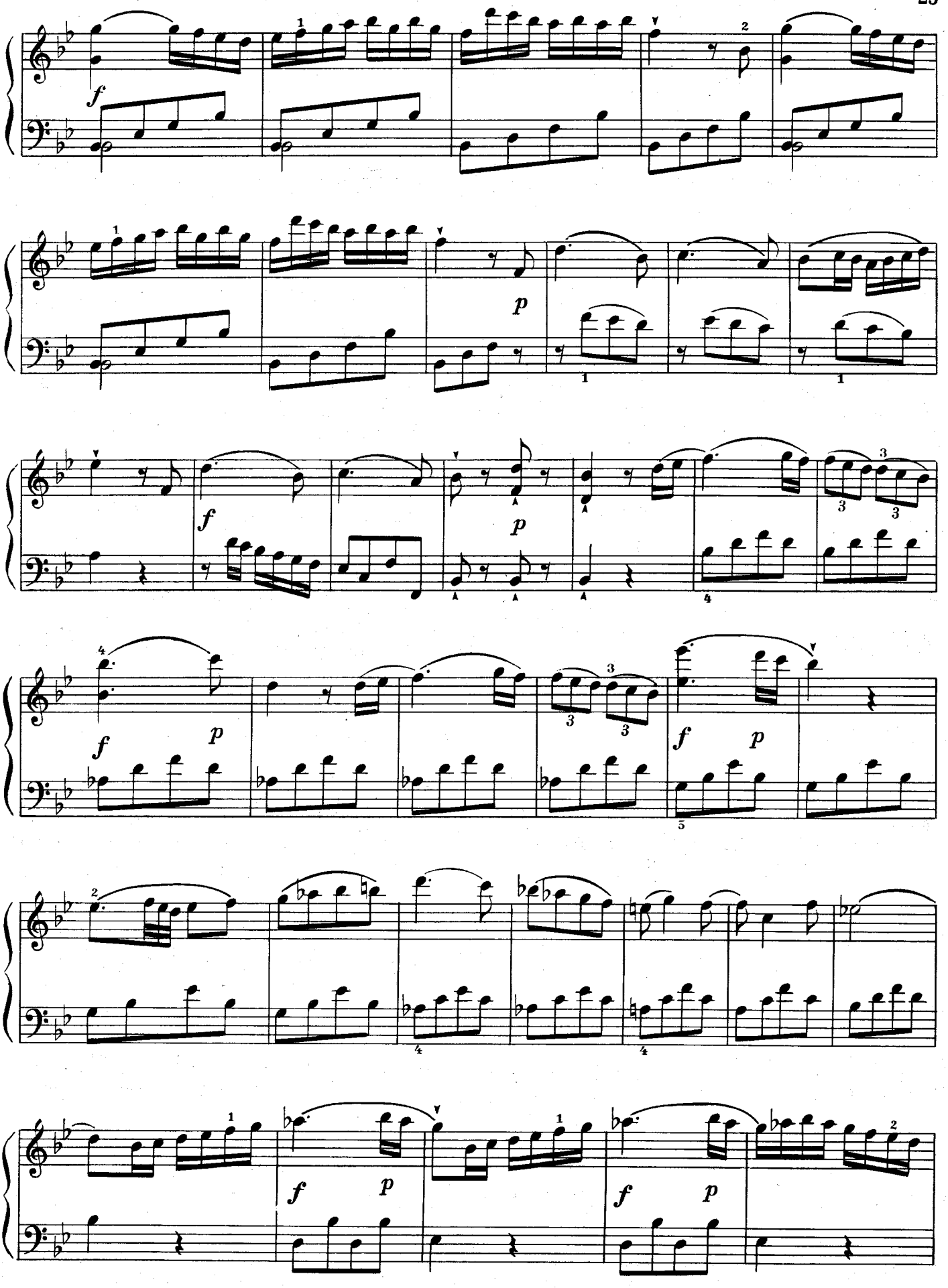

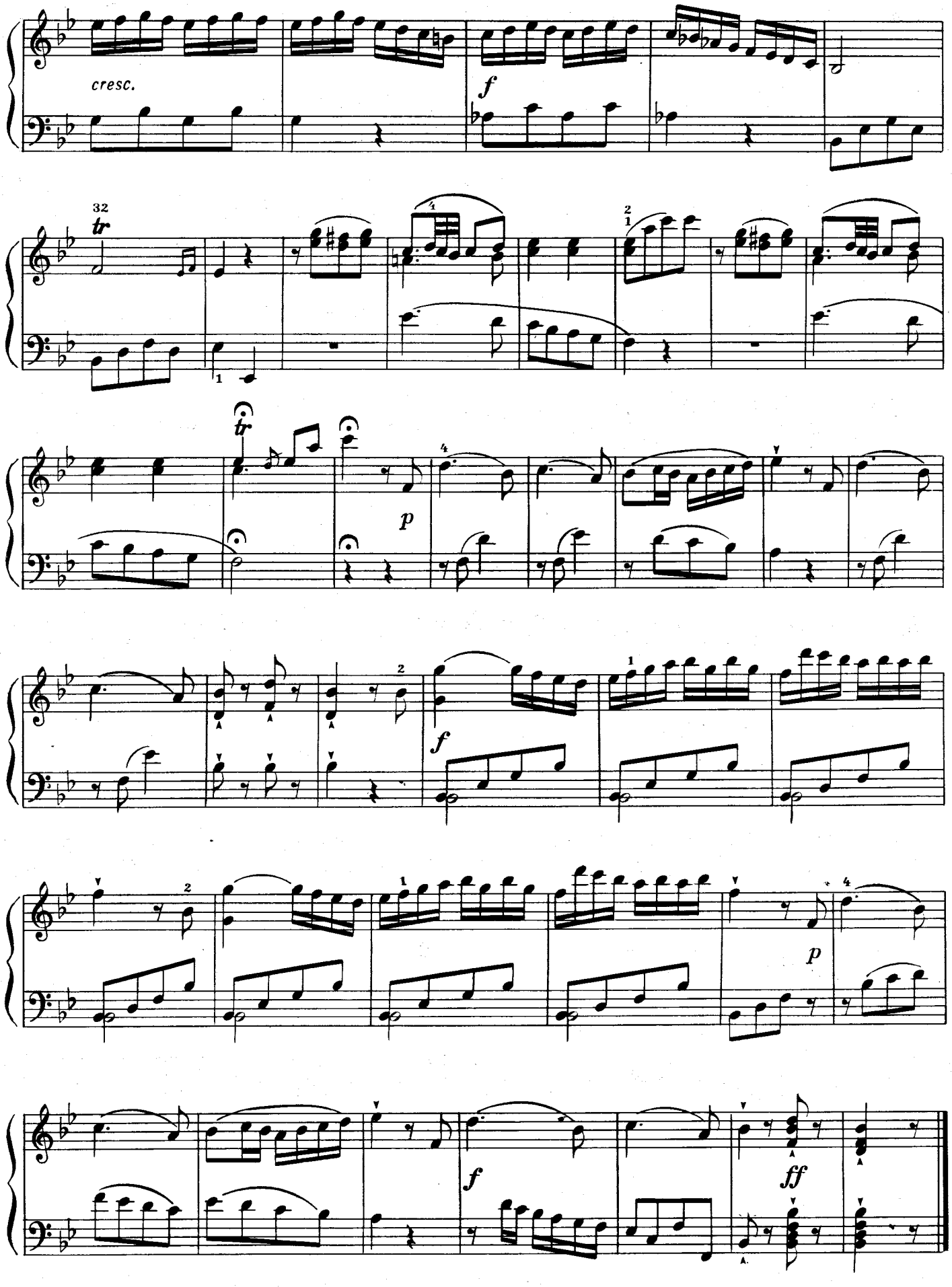
cresc.
f
32
tr
tr
p
f
p
f
ff

СОНАТИНА

В. А. МОЦАРТ
(1756 – 1791)

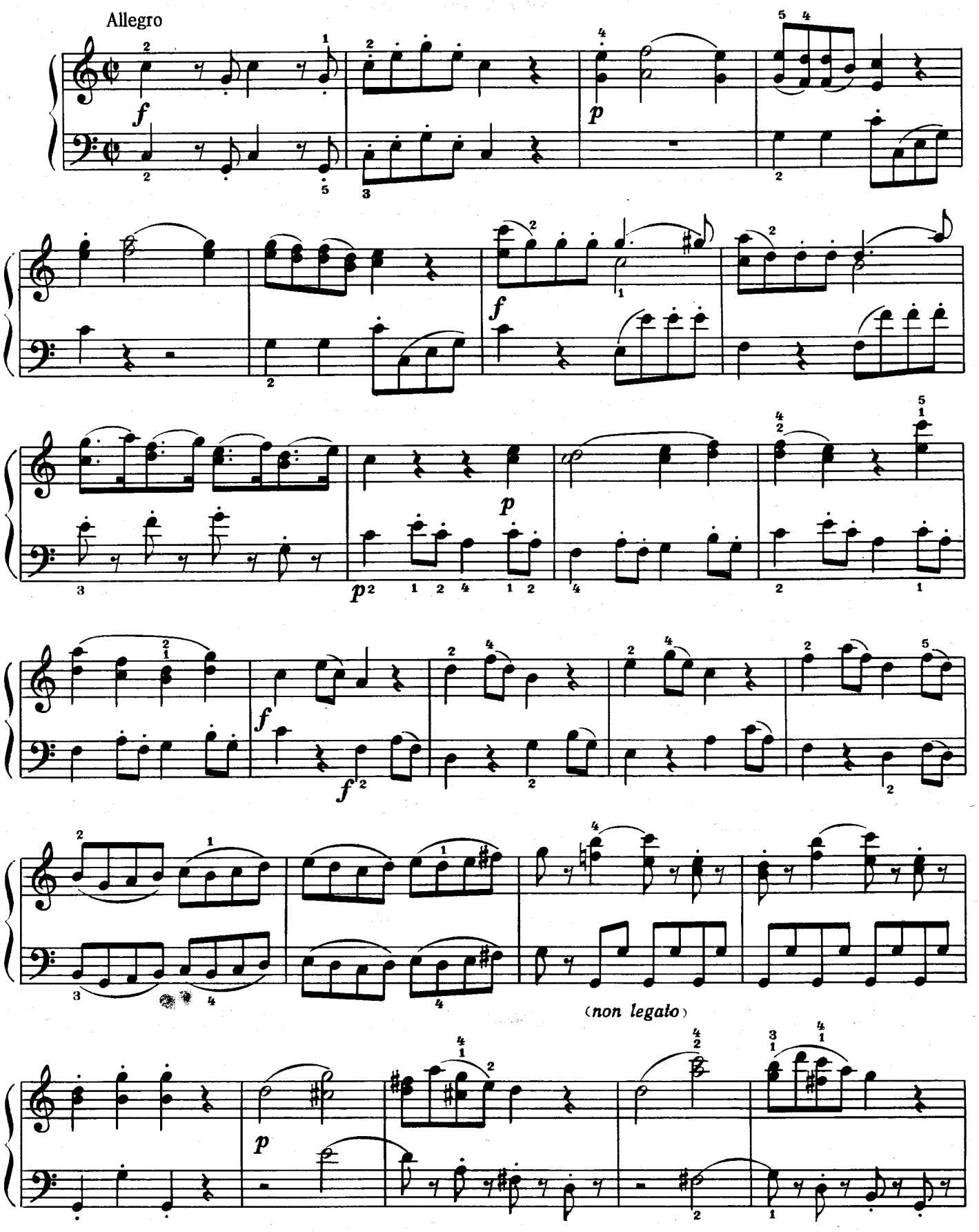

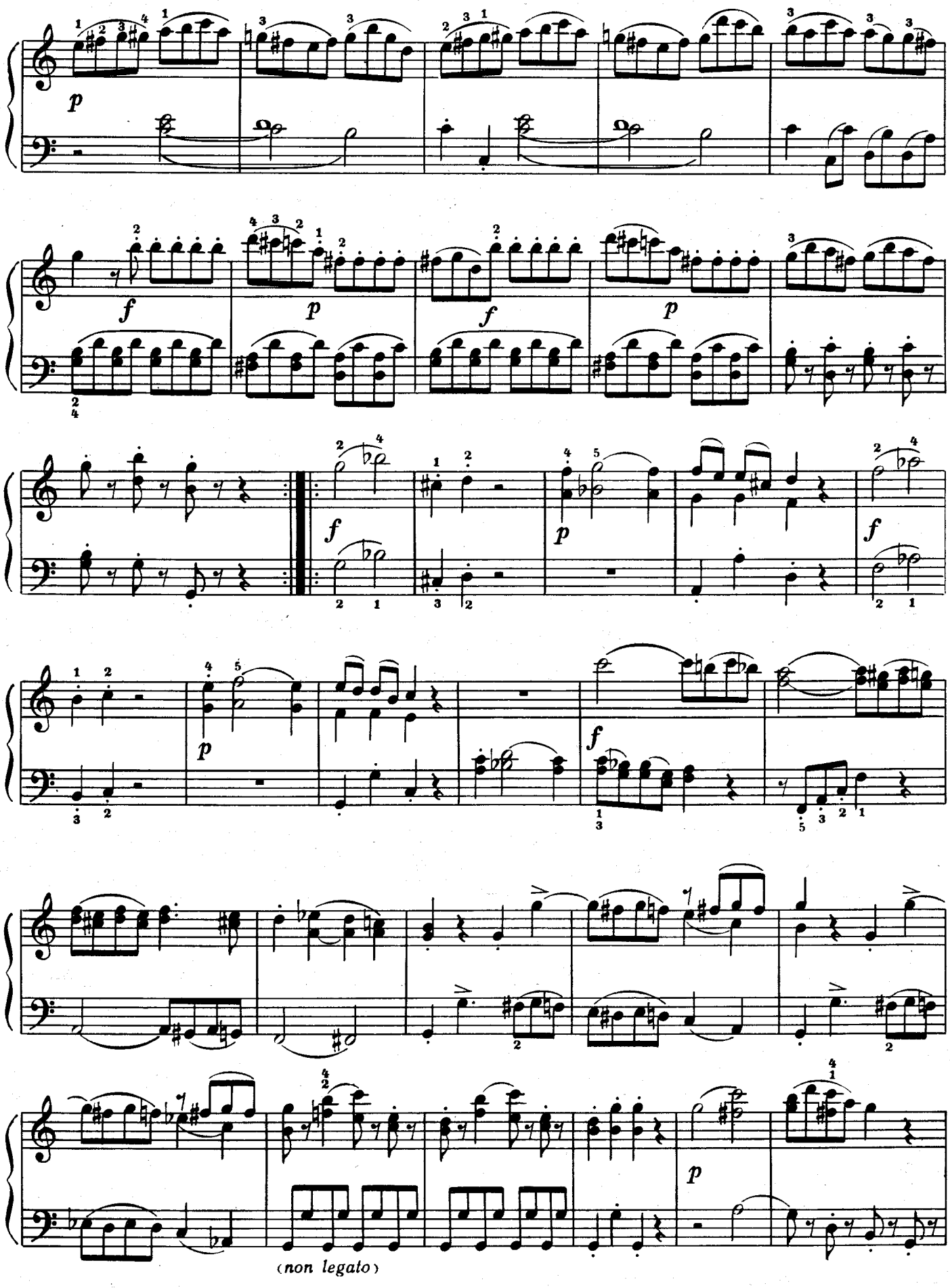
p
f
p
f
p
f
p
f
p
f
p
(non legato)

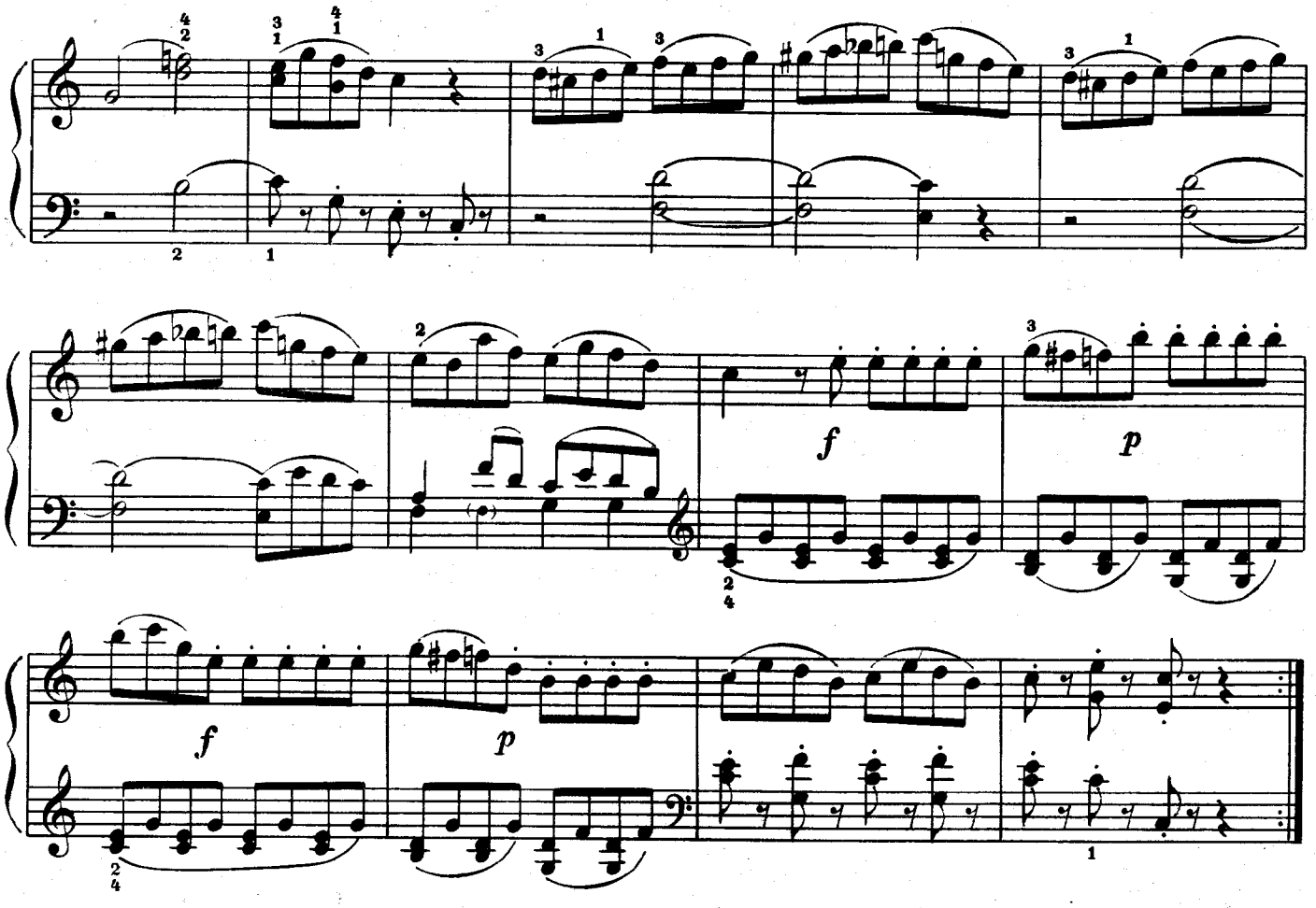

MENUETTO

Allegretto

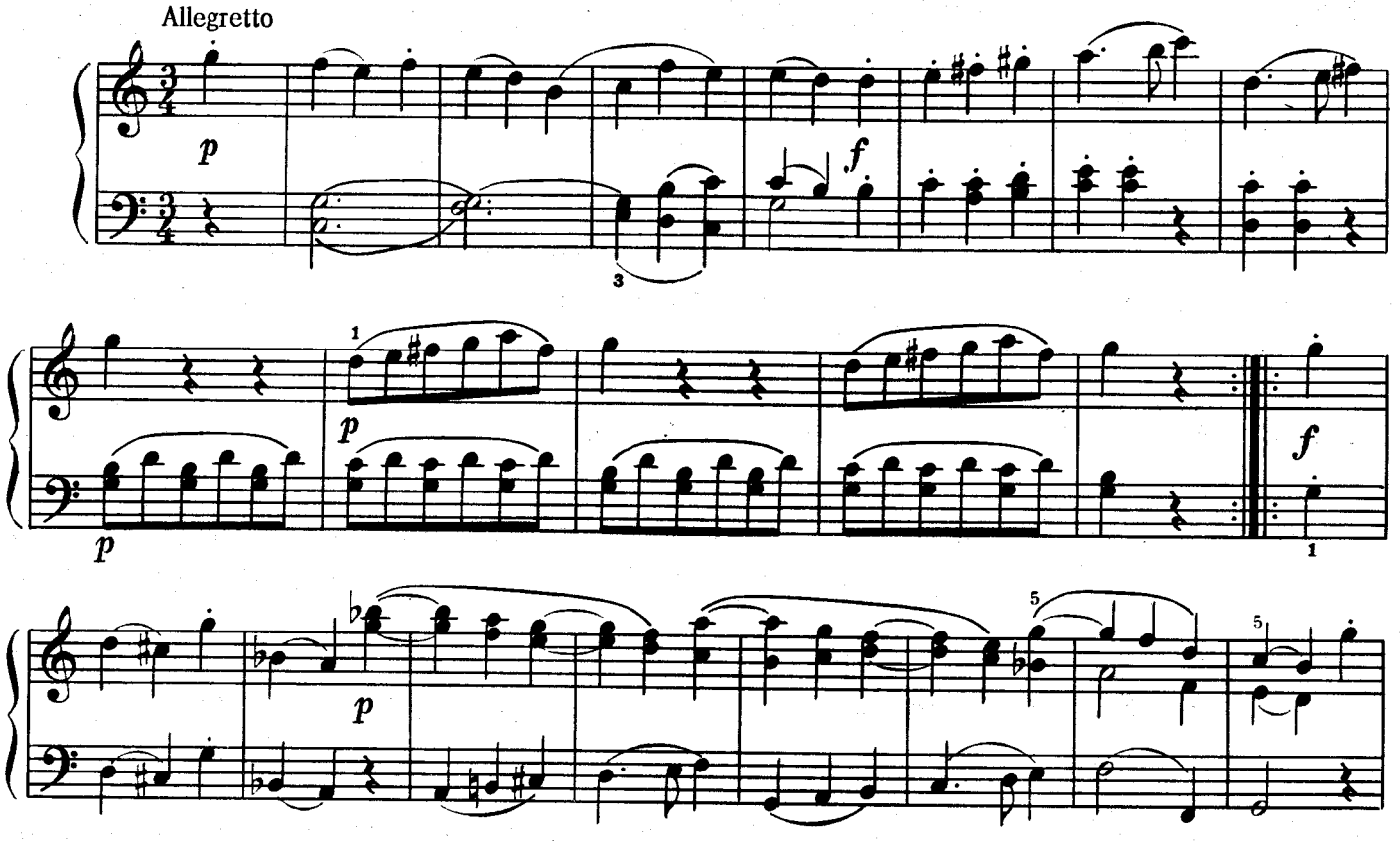

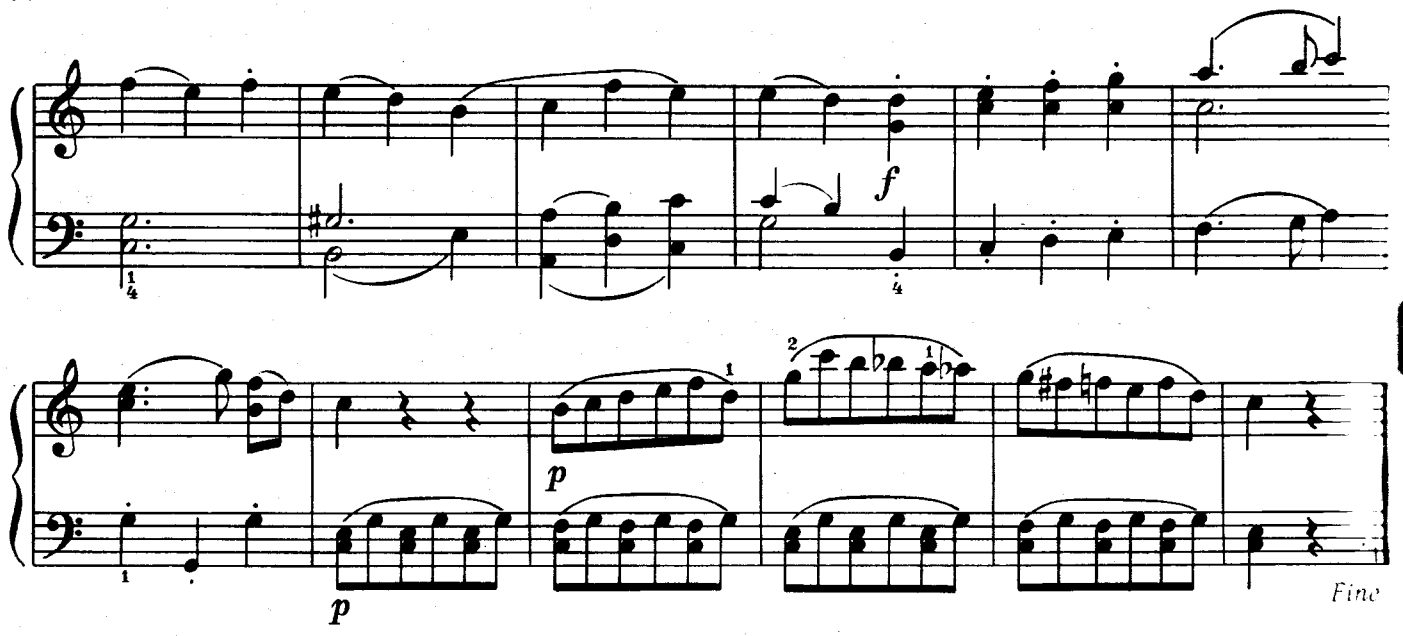

TRIO

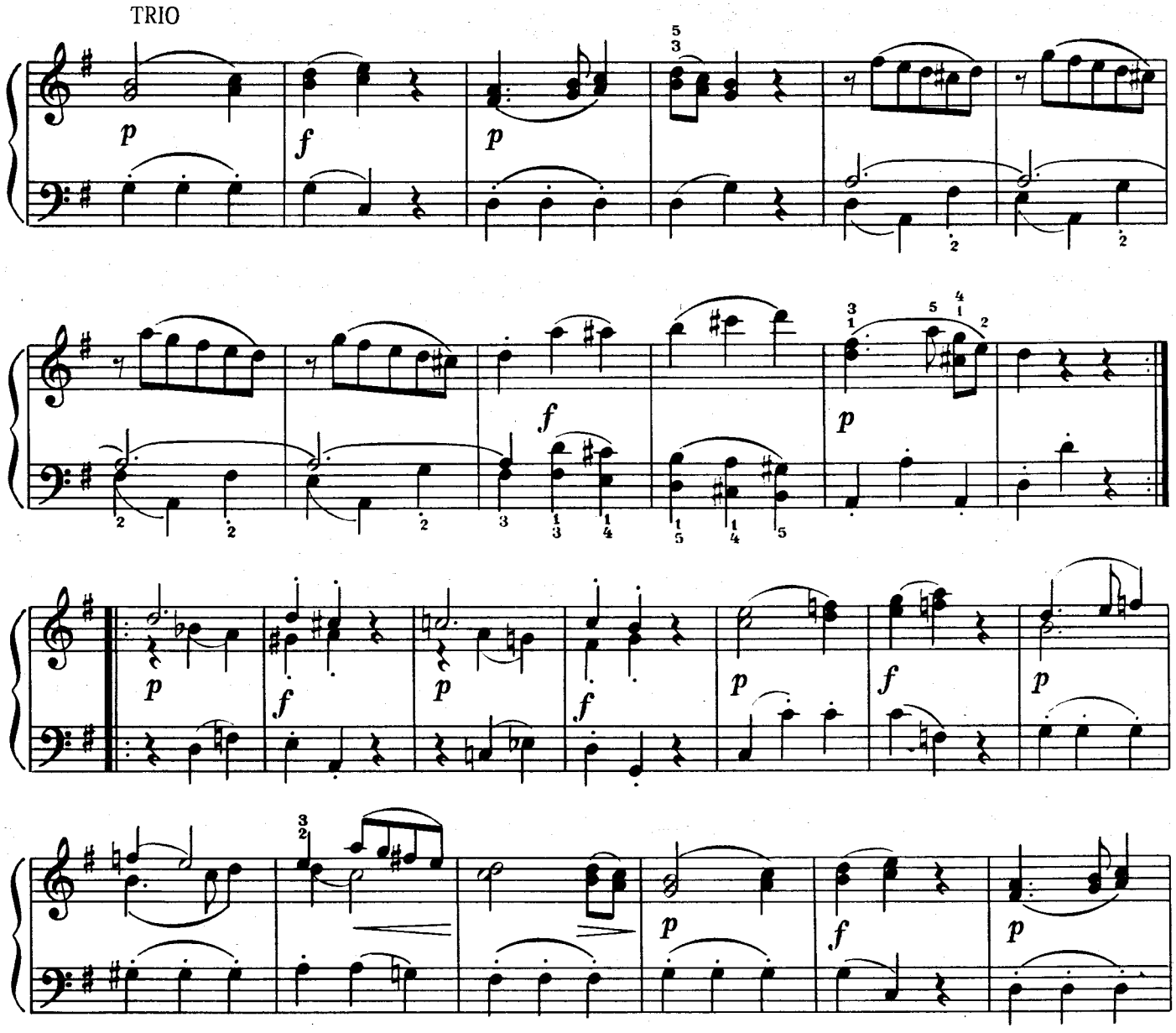

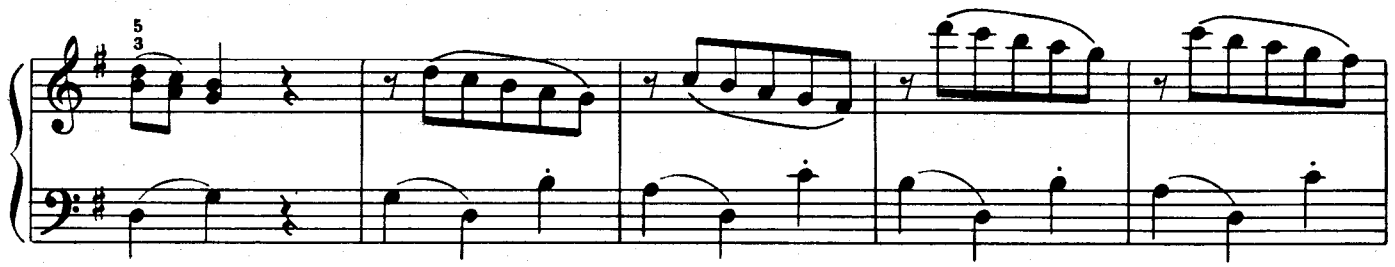

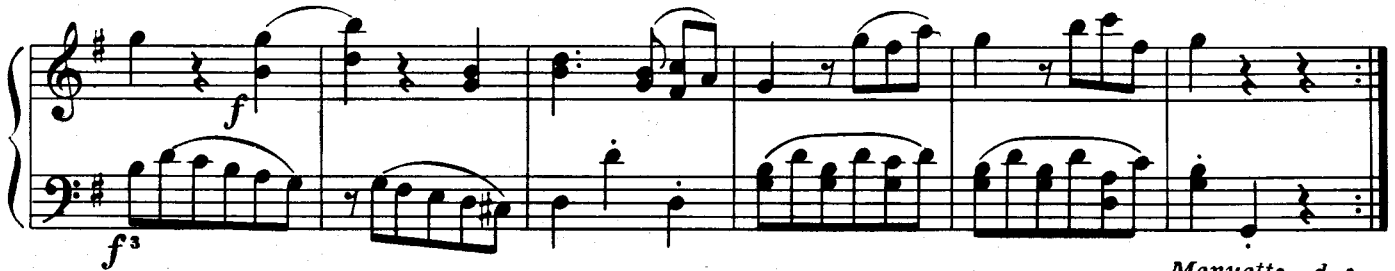

Adagio

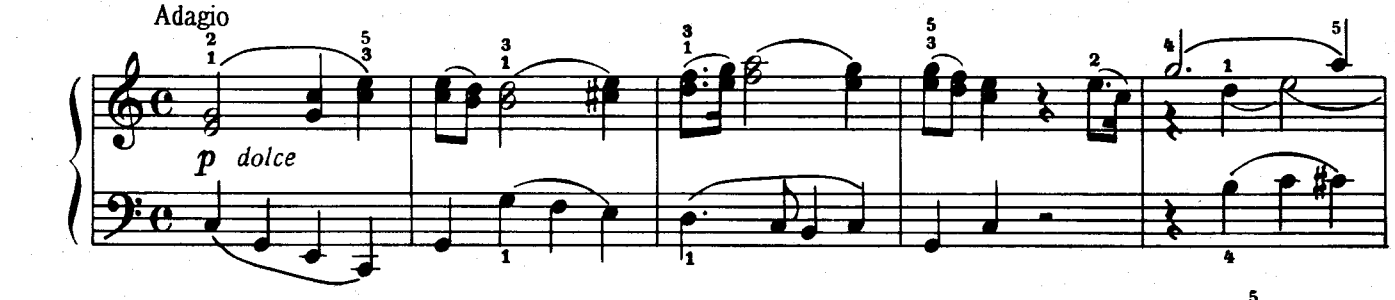

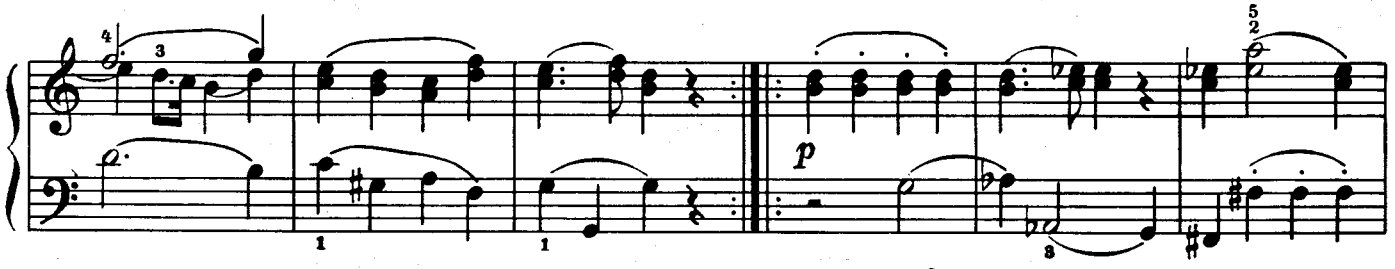

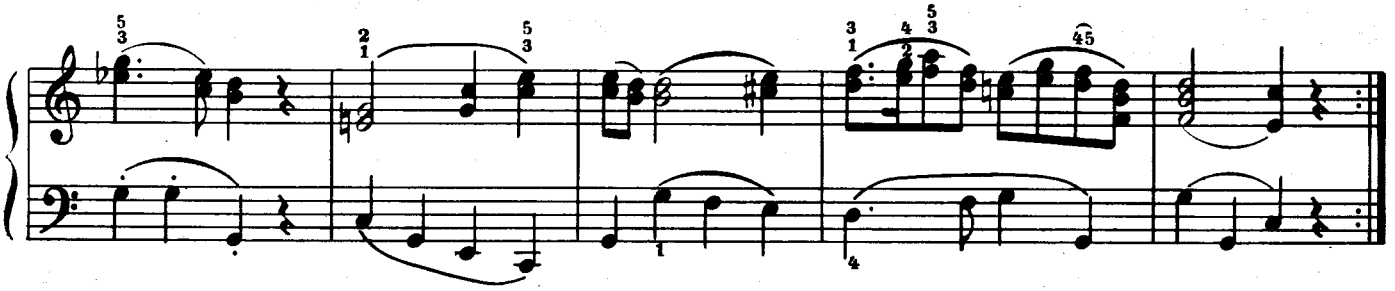

FINALE

Allegro

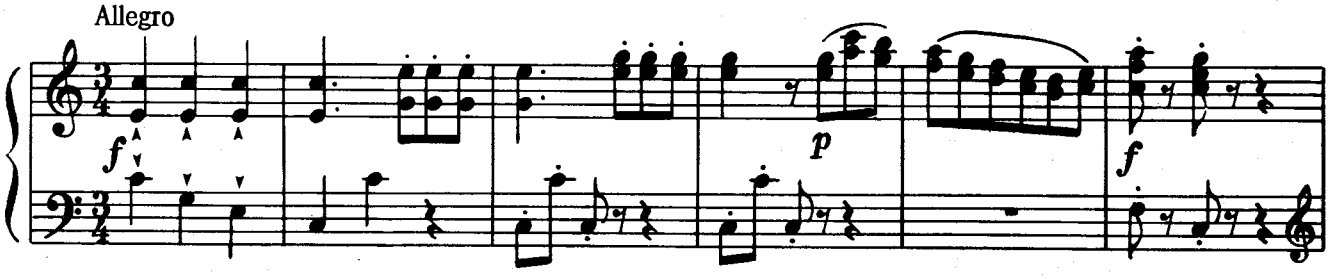

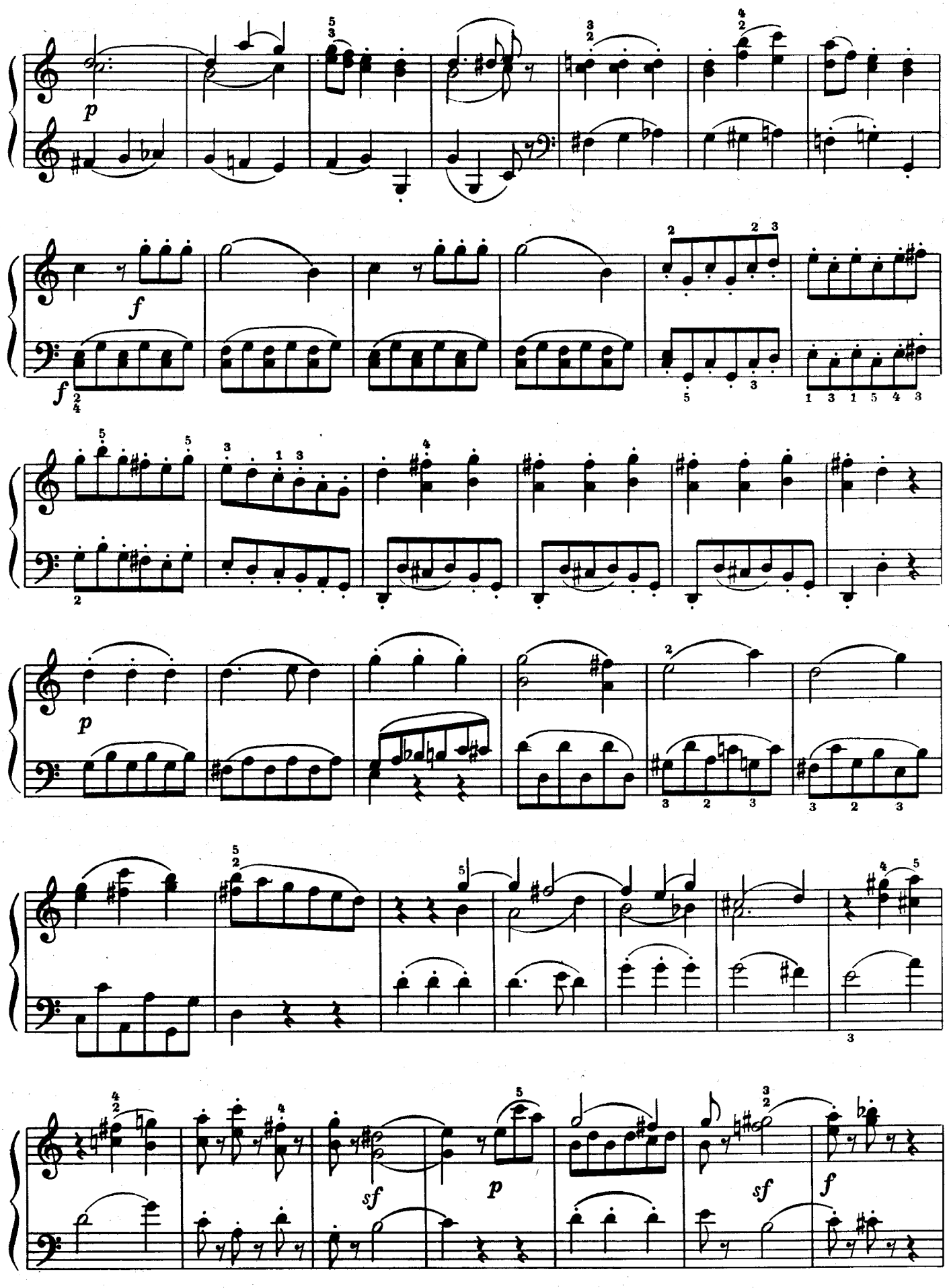

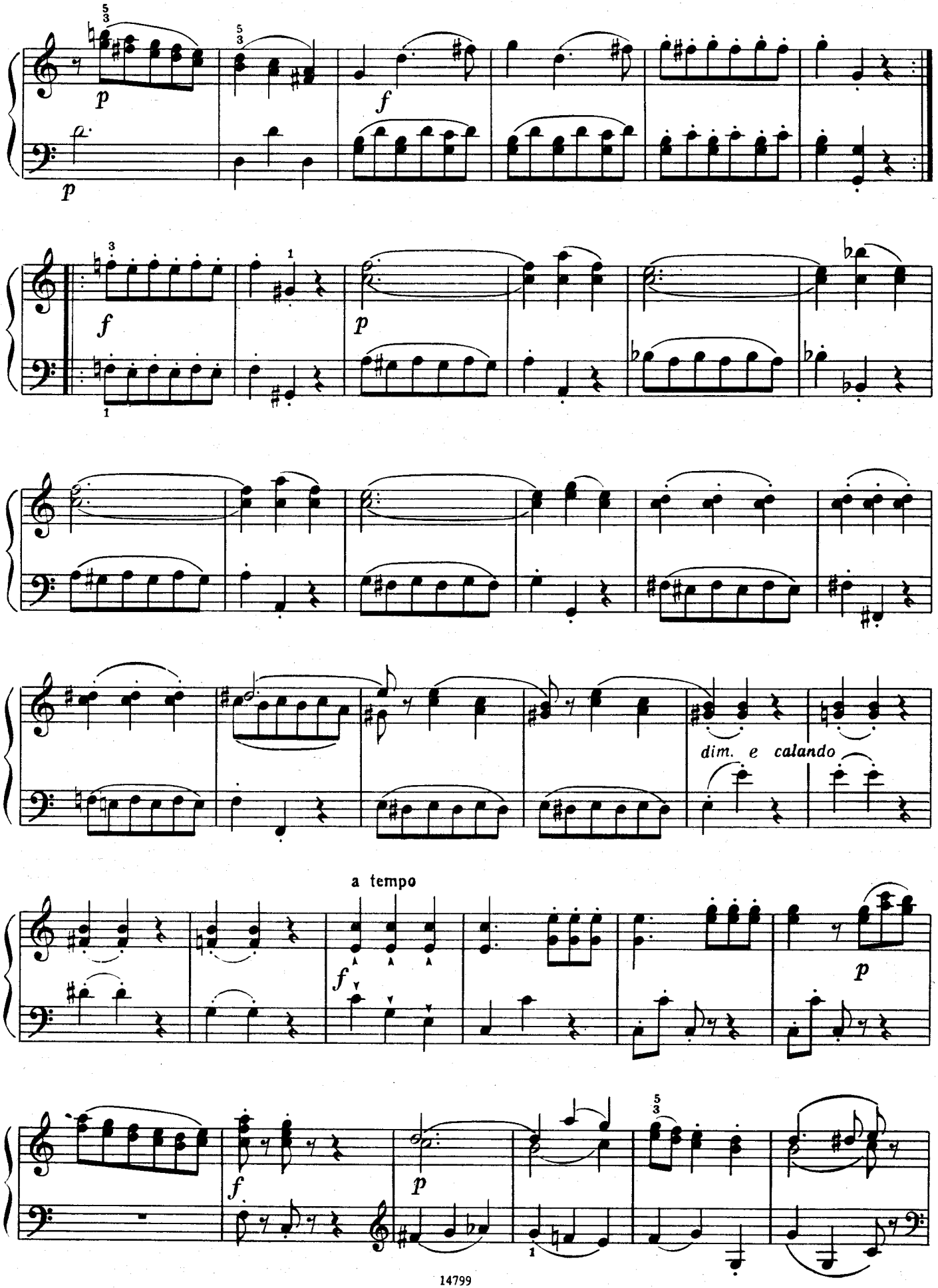
p
f
p
f
p
dim. e calando
a tempo
f
p
f
p

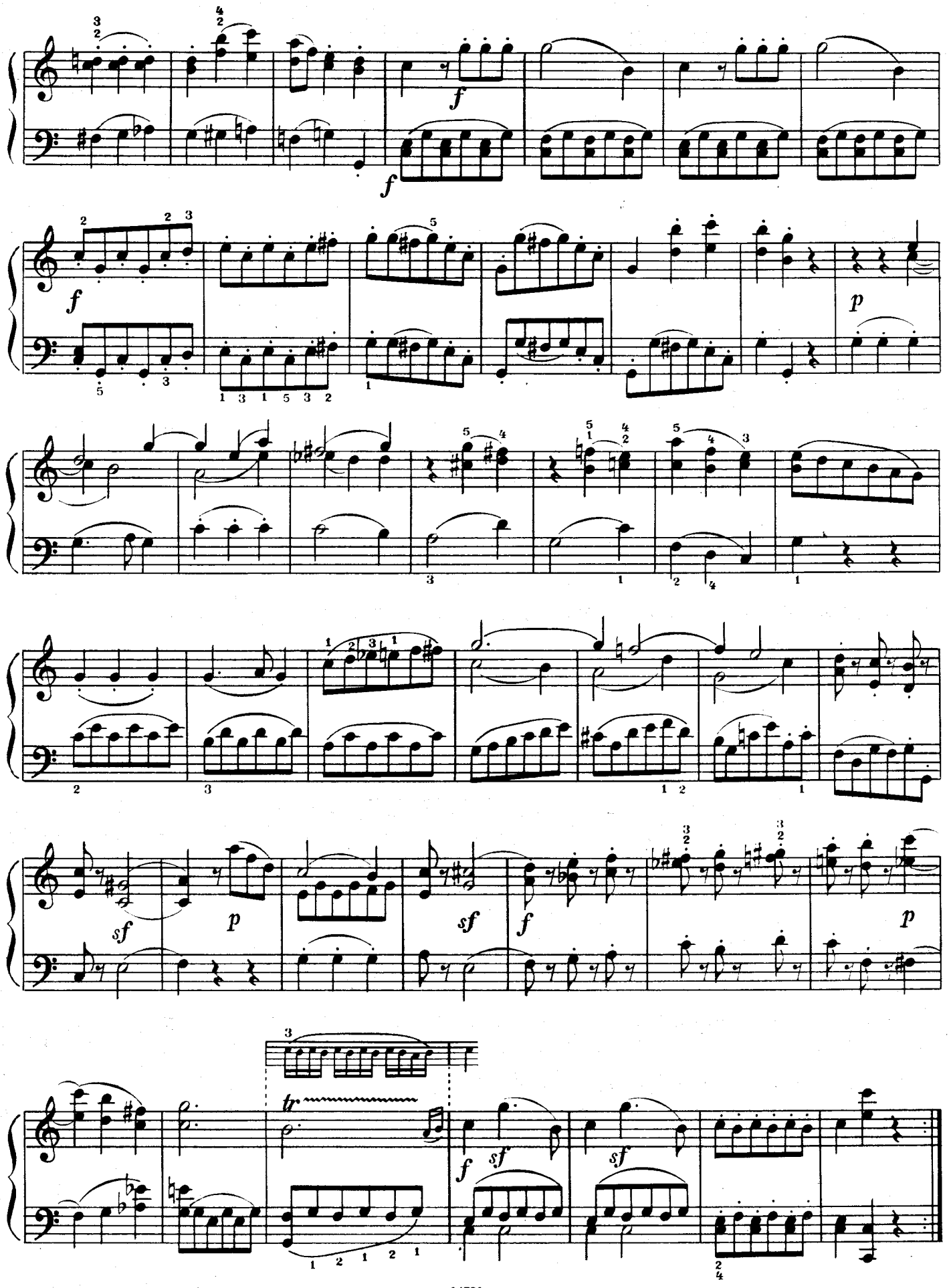
f
f
f
p
sf
p
sf
f
sf
p
tr
f
sf
sf

ЛЕГКАЯ СОНАТА

В. А. МОЦАРТ. KV 545

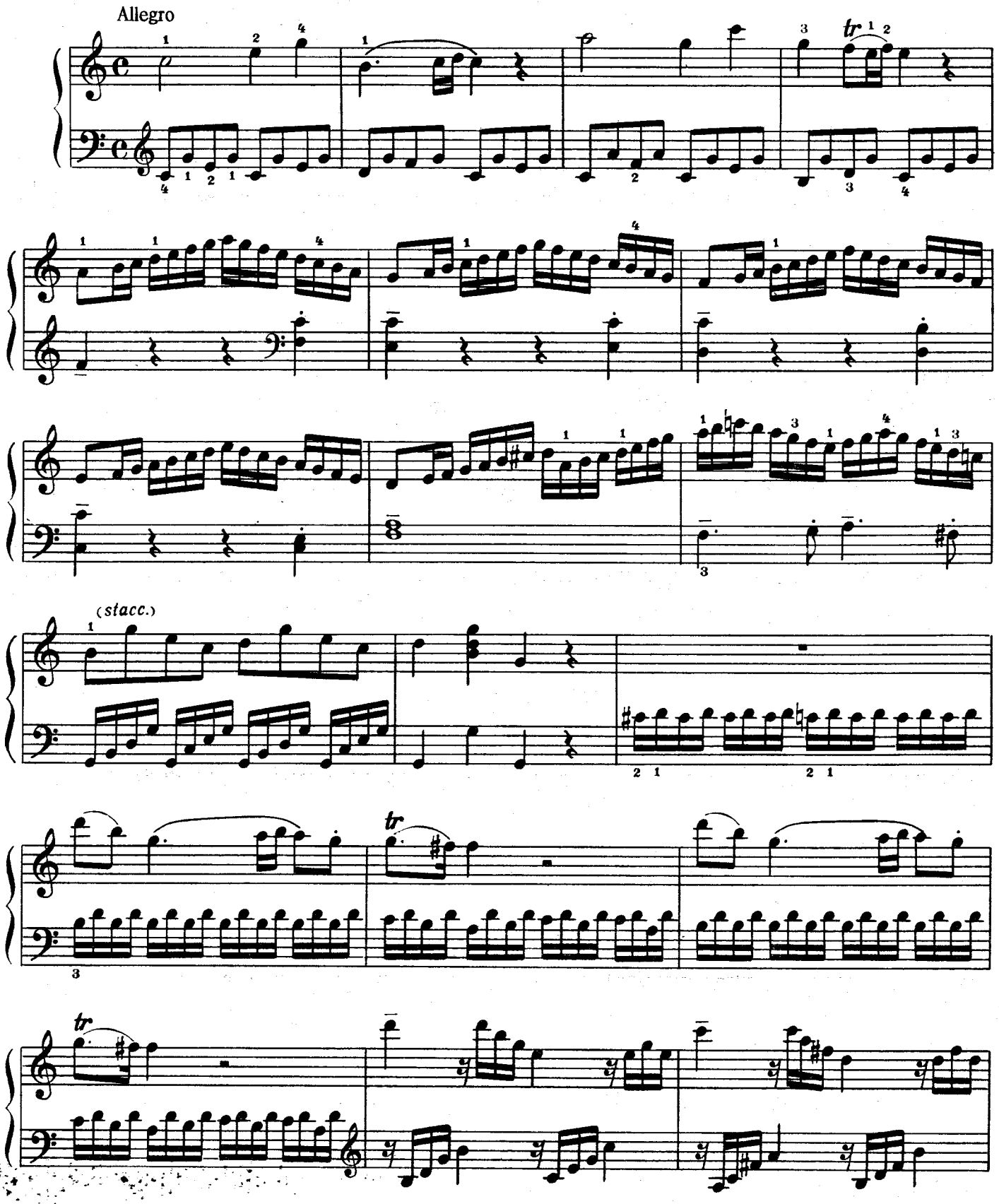

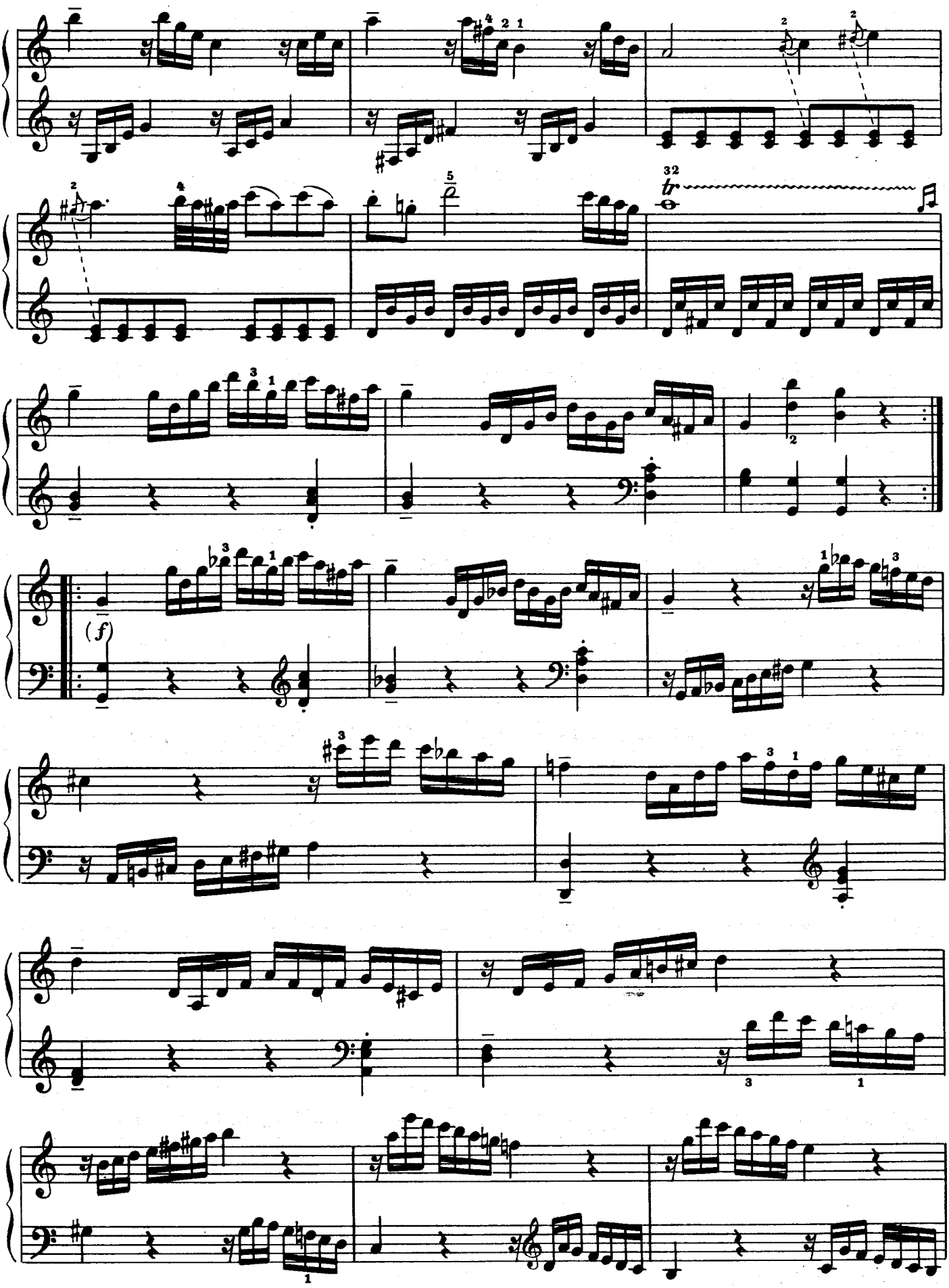
32
tr
(f)

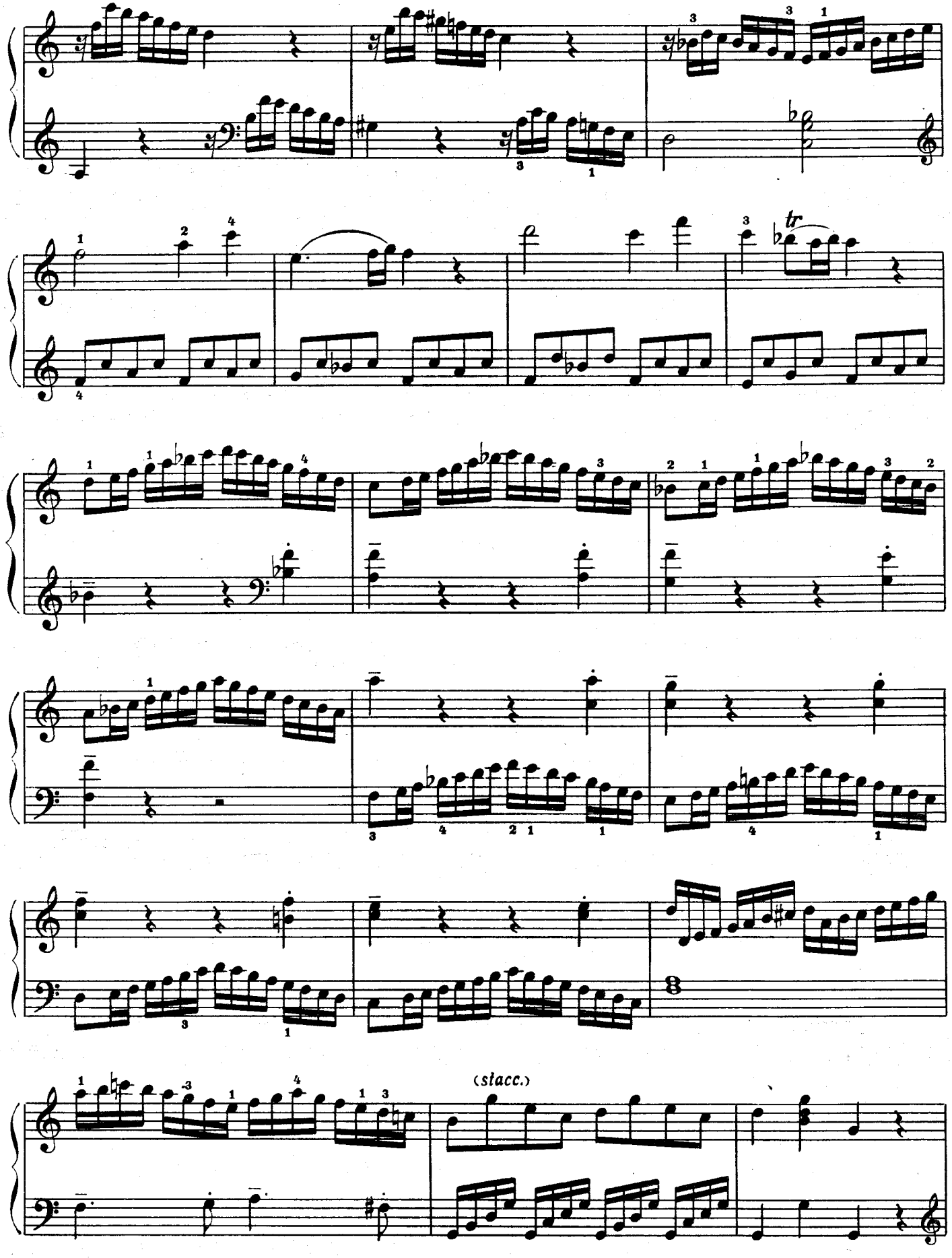
tr
(stacc.)

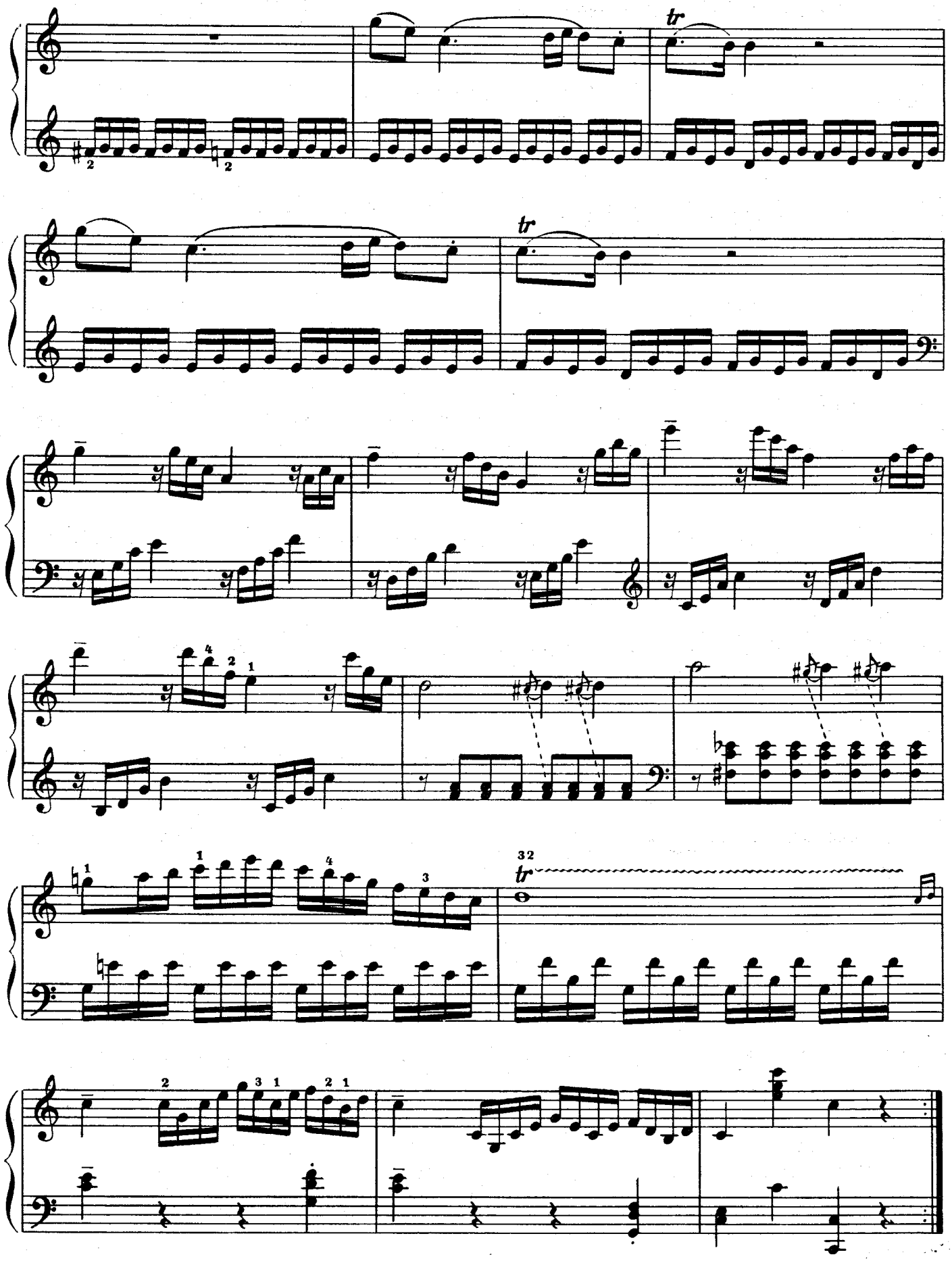
tr
tr
tr

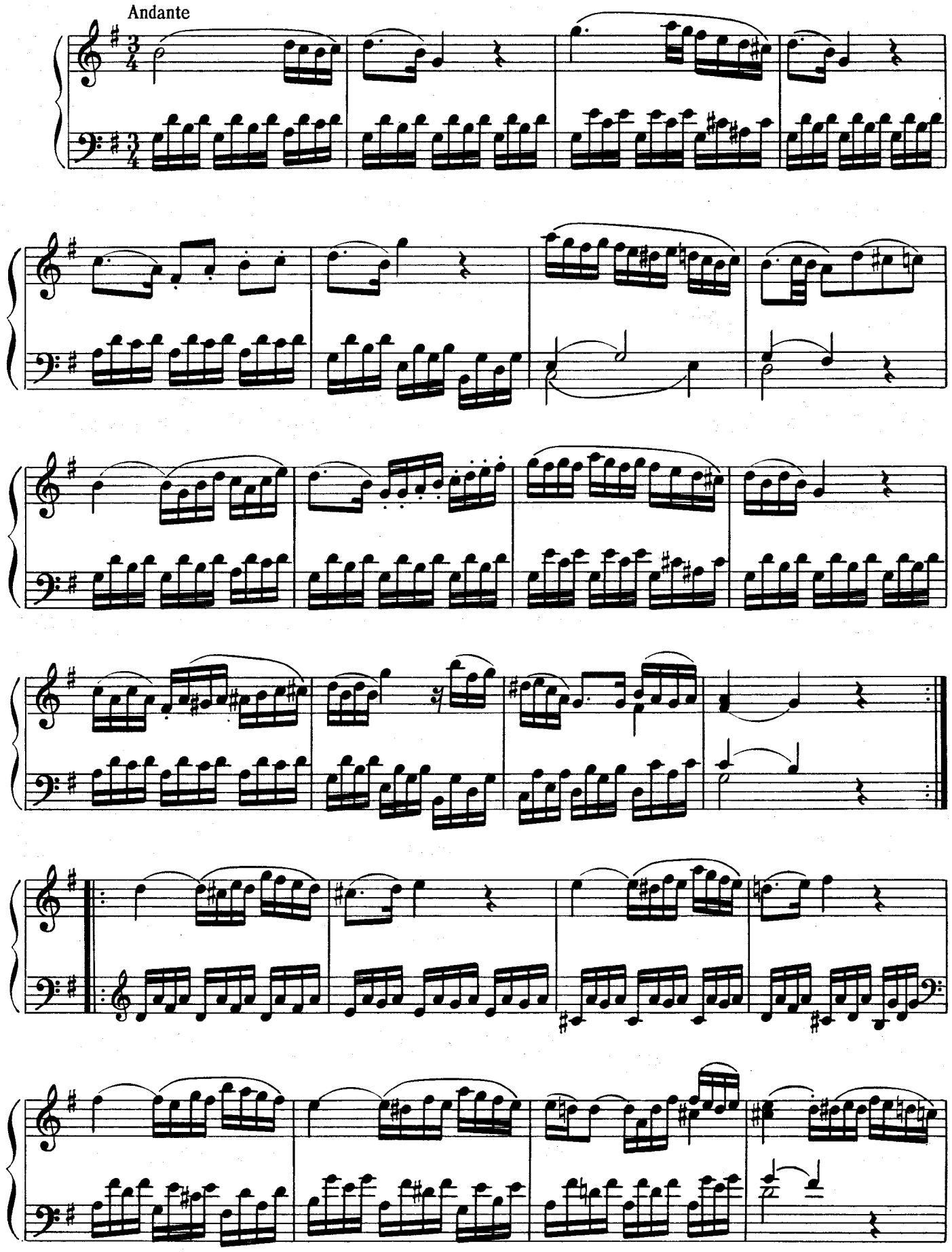
Andante

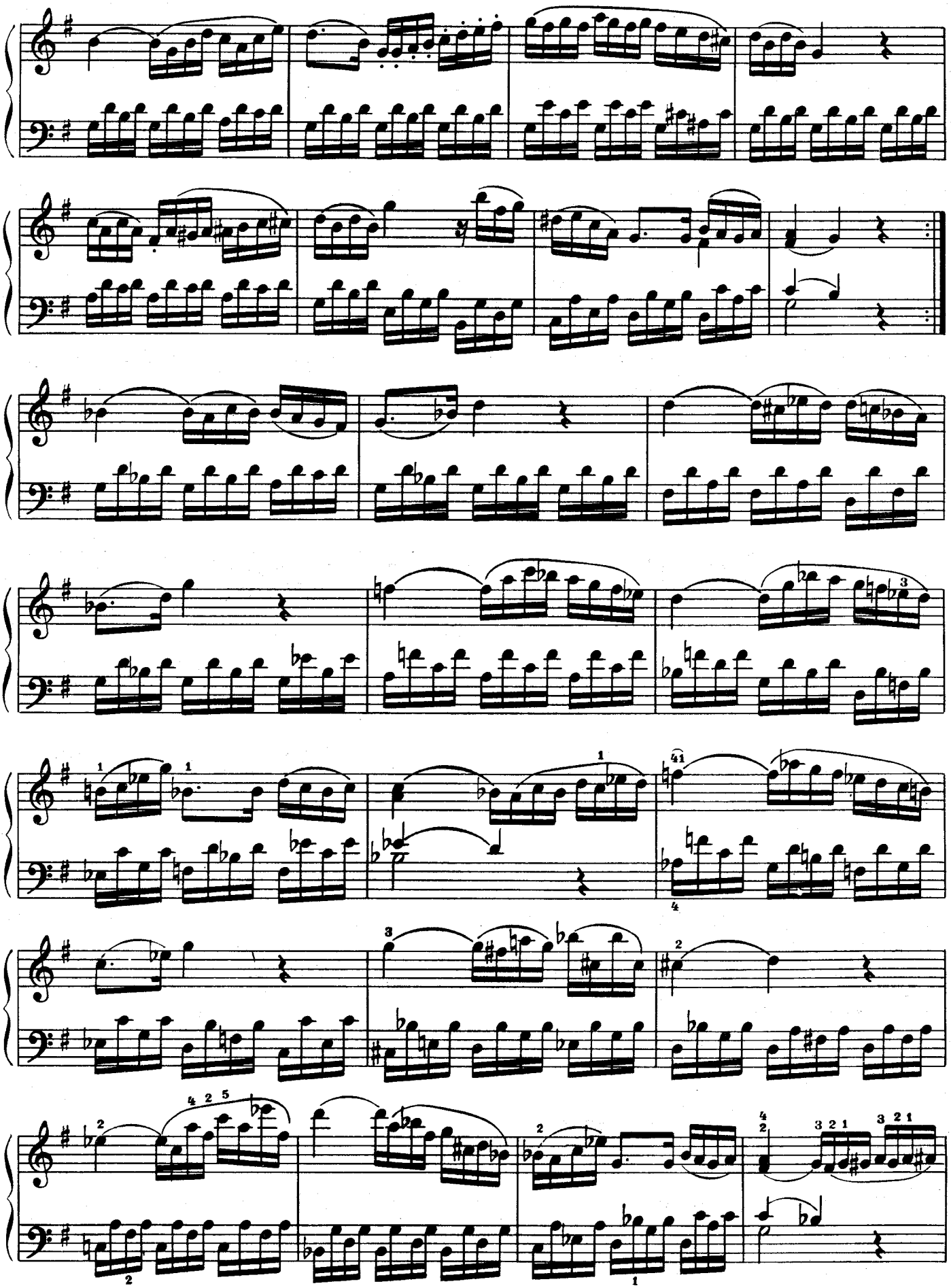

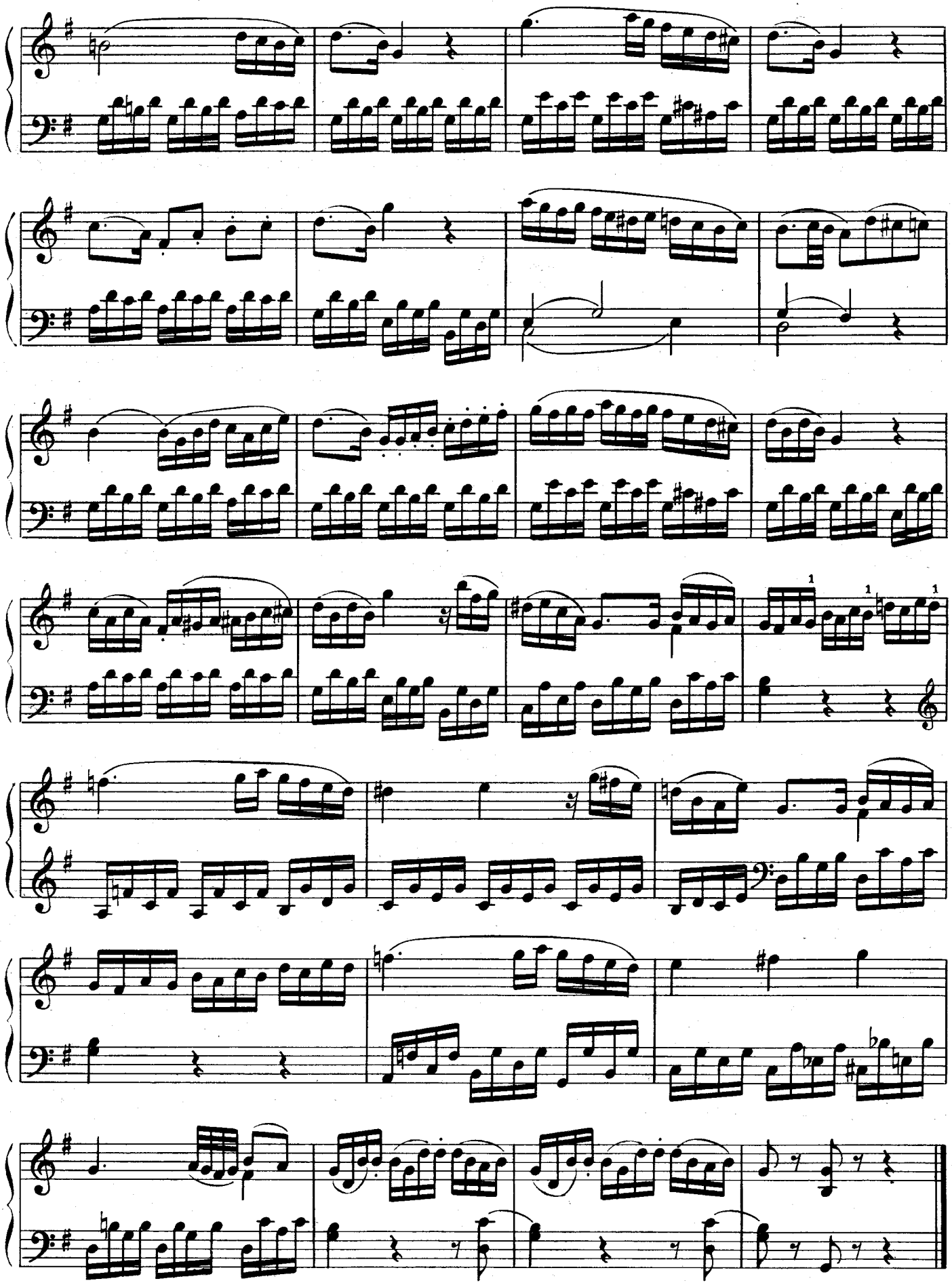

RONDO
Allegretto

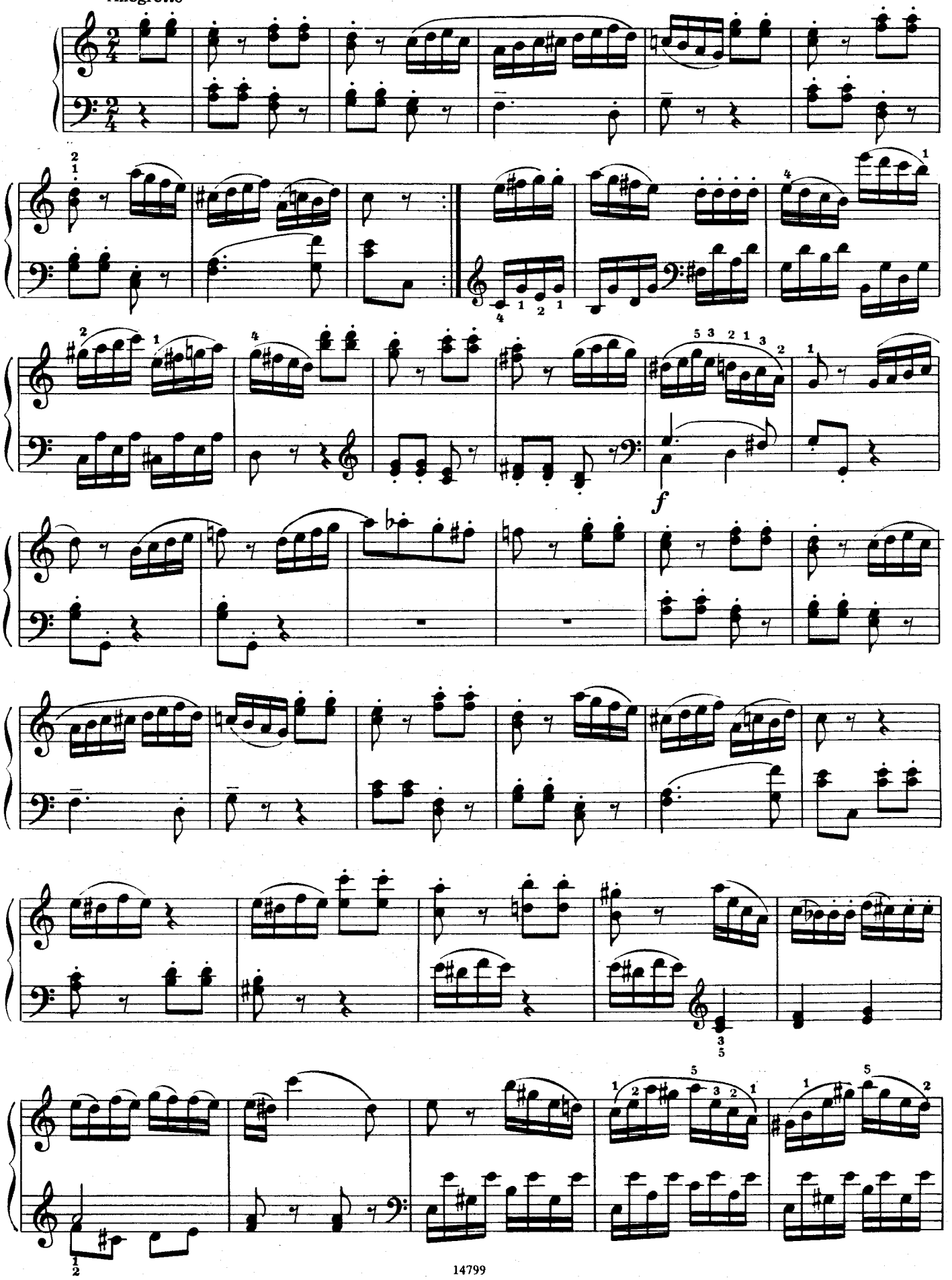

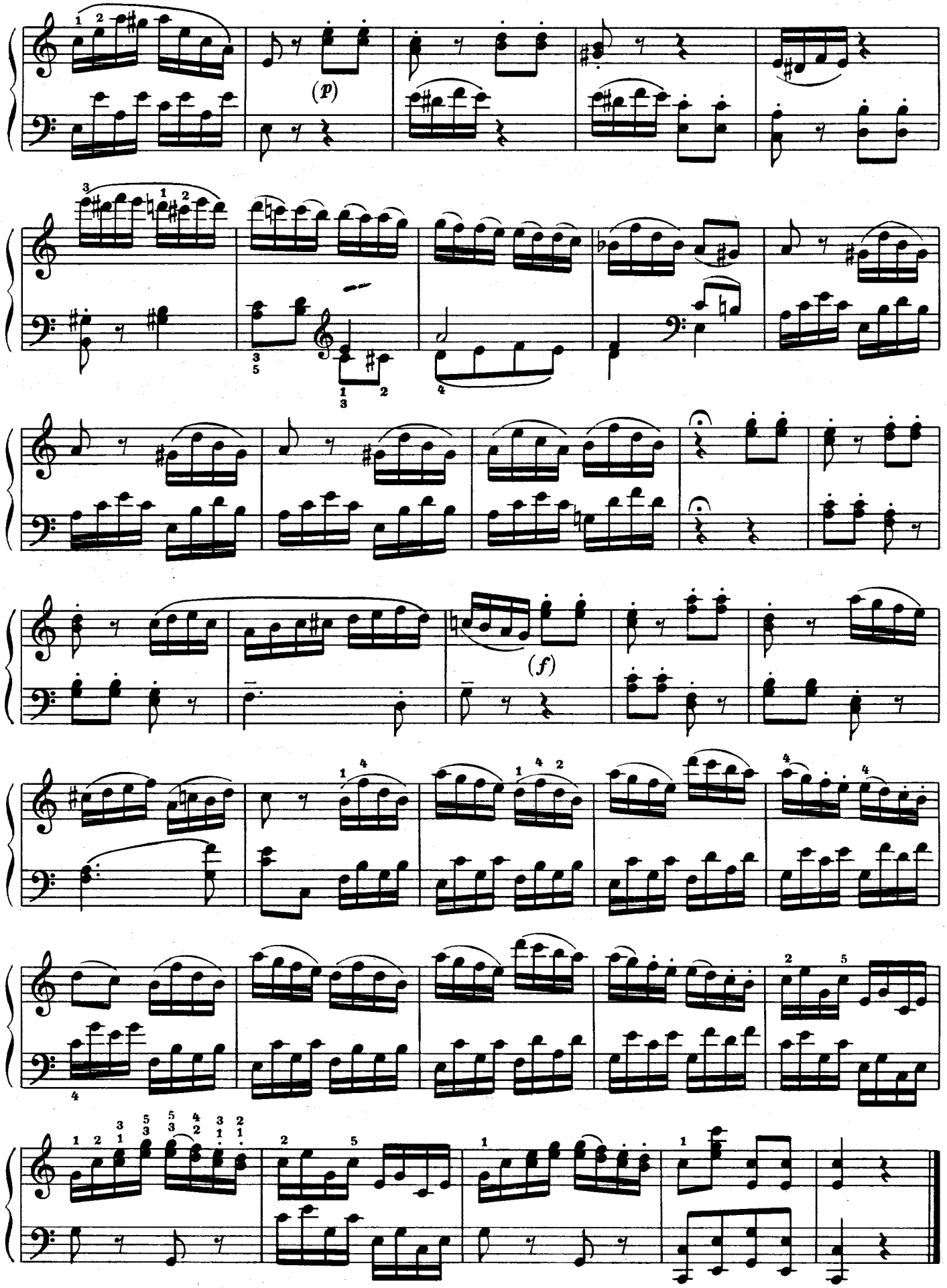
(p)
(f)

КАК НА ДУБЧИКЕ ДВА ГОЛУБЧИКА

Русская песня с вариациями

А. ЖИЛИН
(ок. 1766 – ок. 1850)

ТЕМА

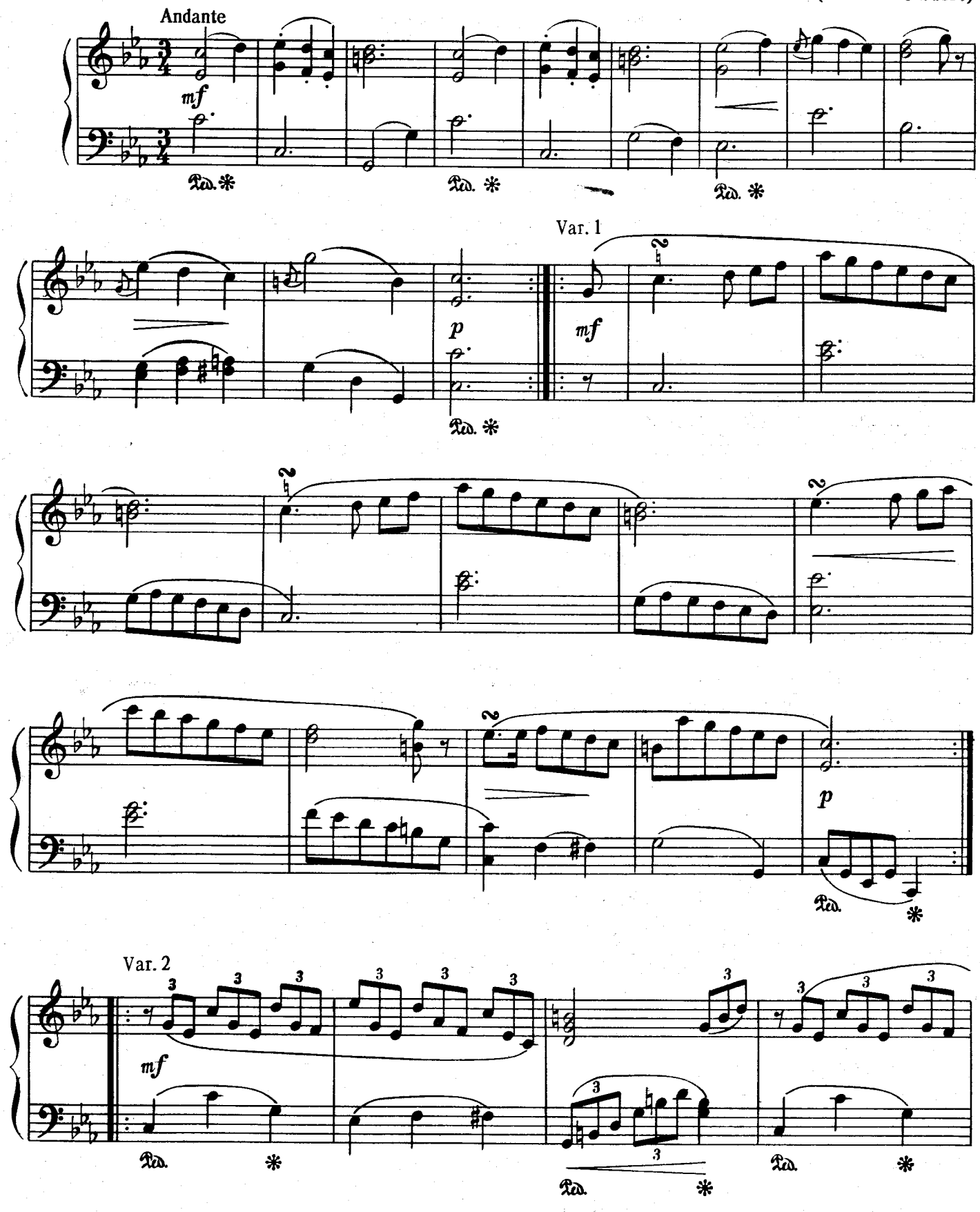

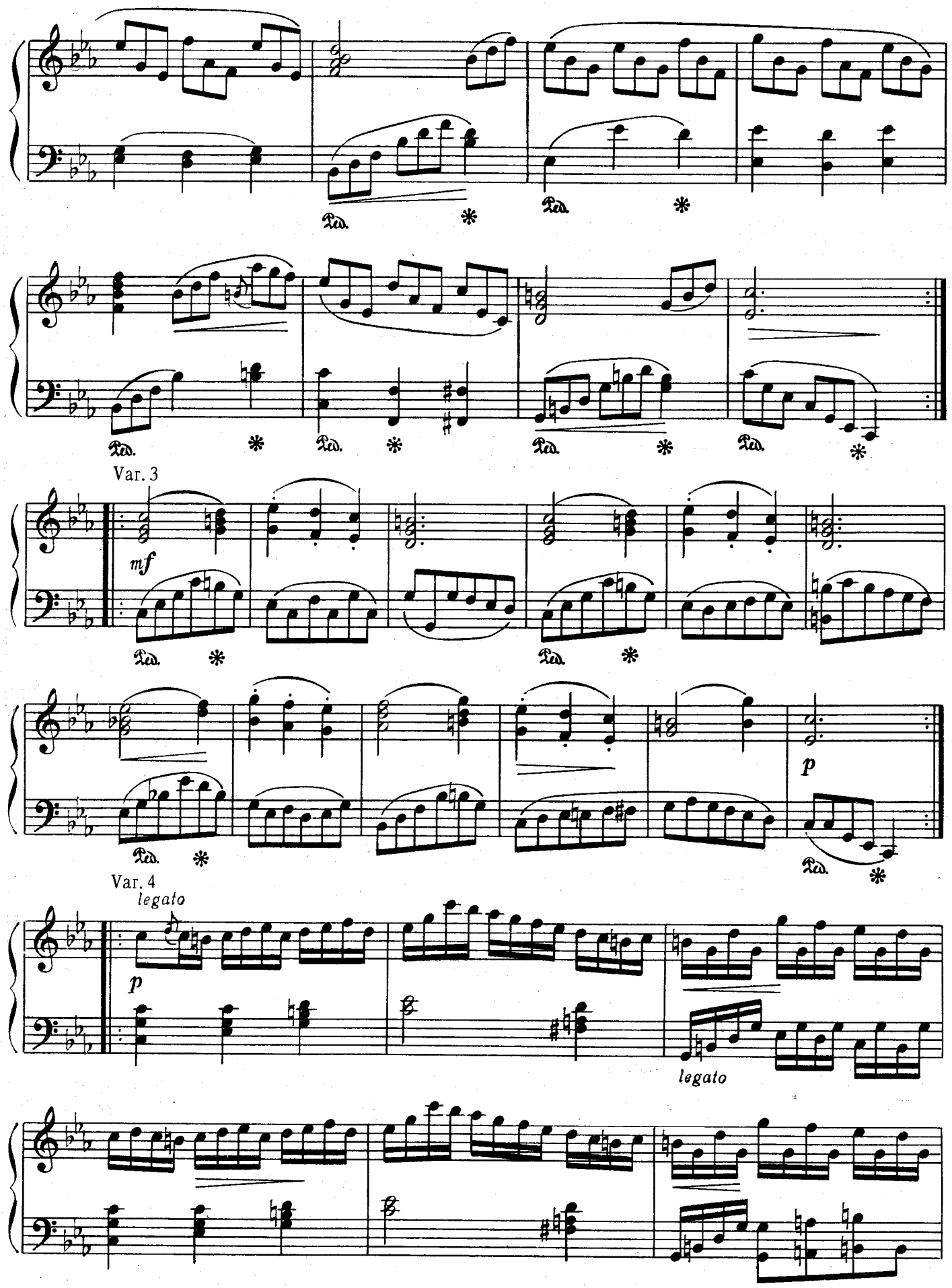
Var. 3
mf
p
Var. 4
legato
p
legato

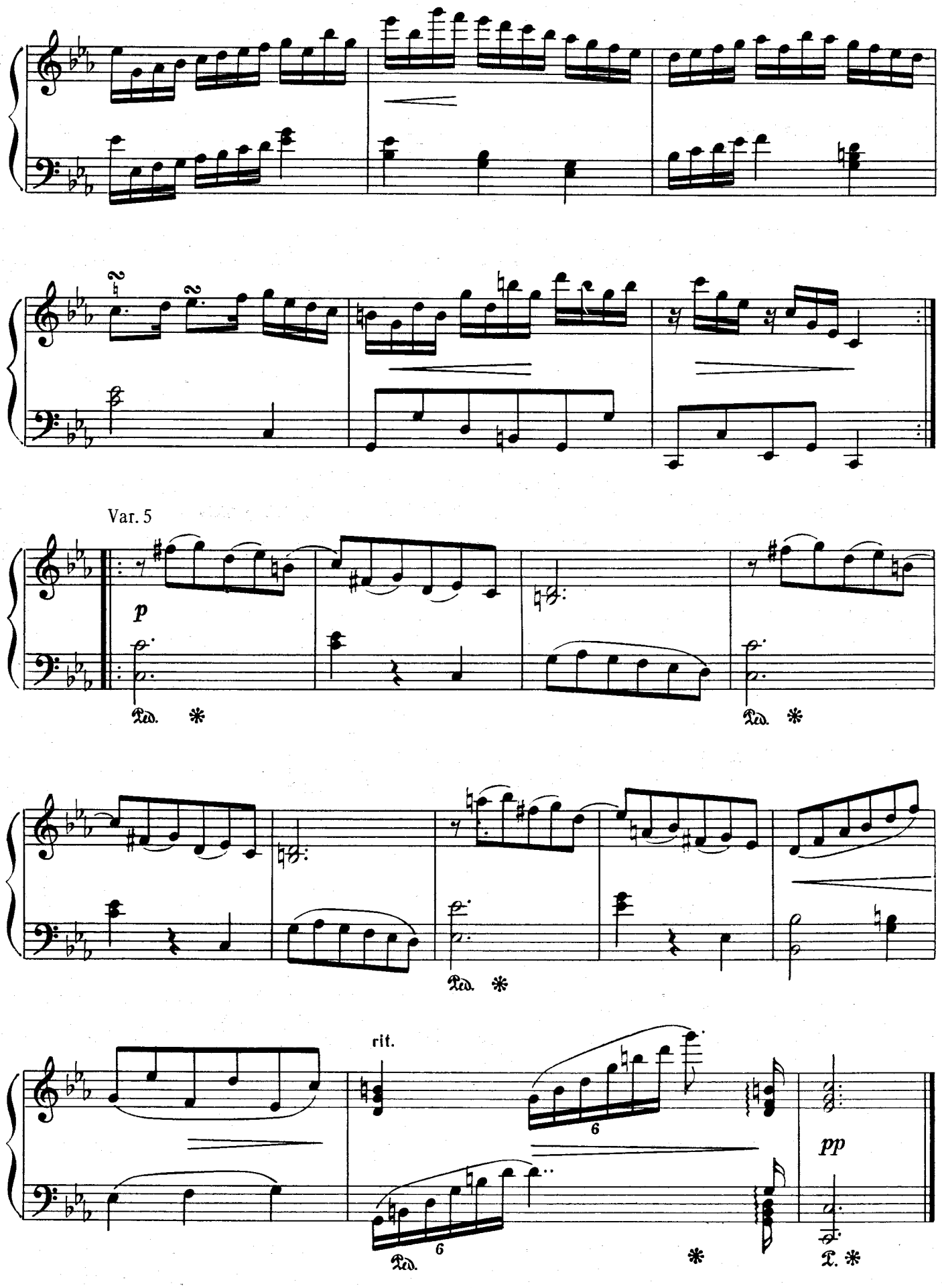
Var. 5
p
rit.
pp

СОНАТИНА

I часть

Ф. КУЛАУ. Op. 59, № 1
(1786 – 1832)

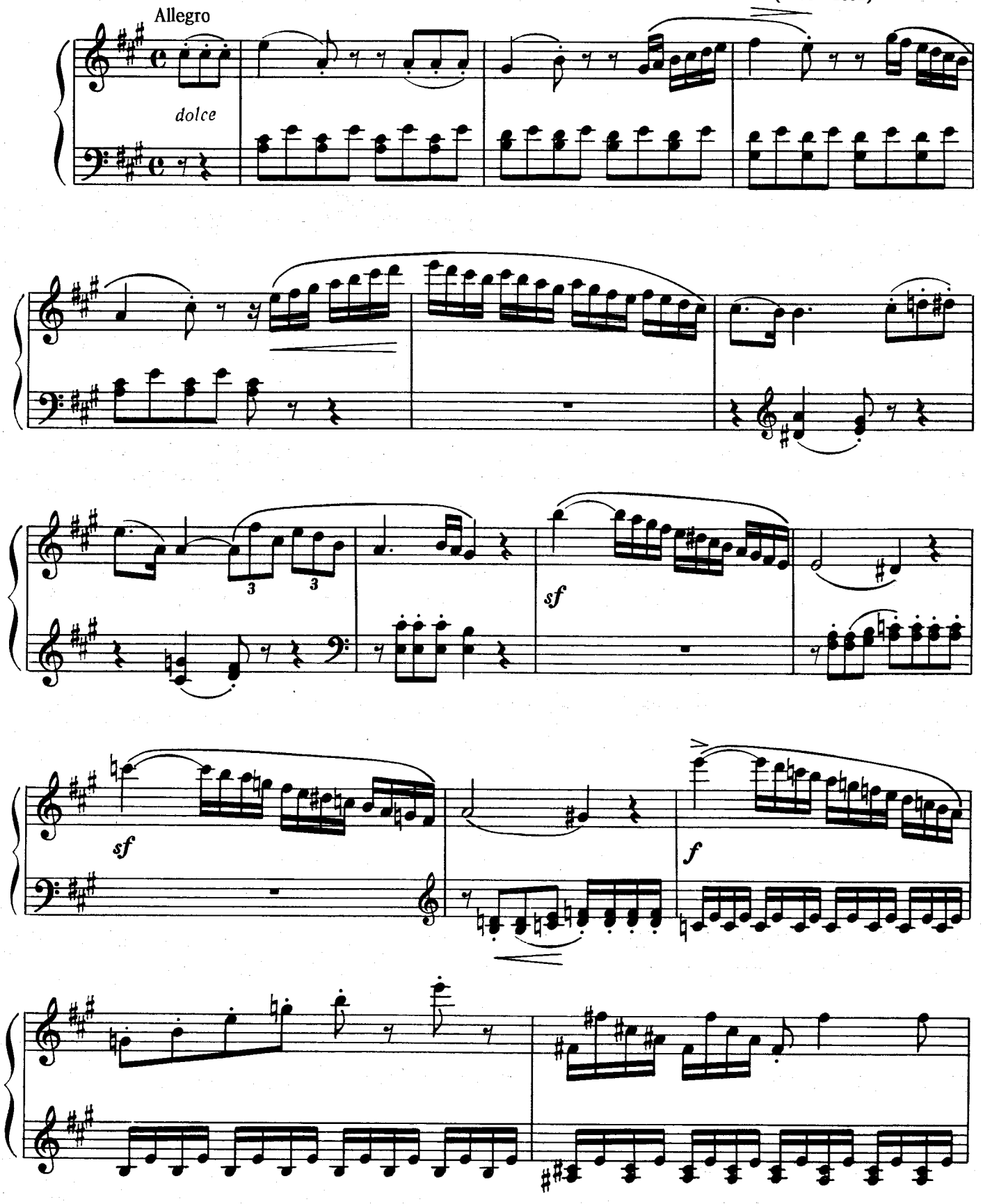

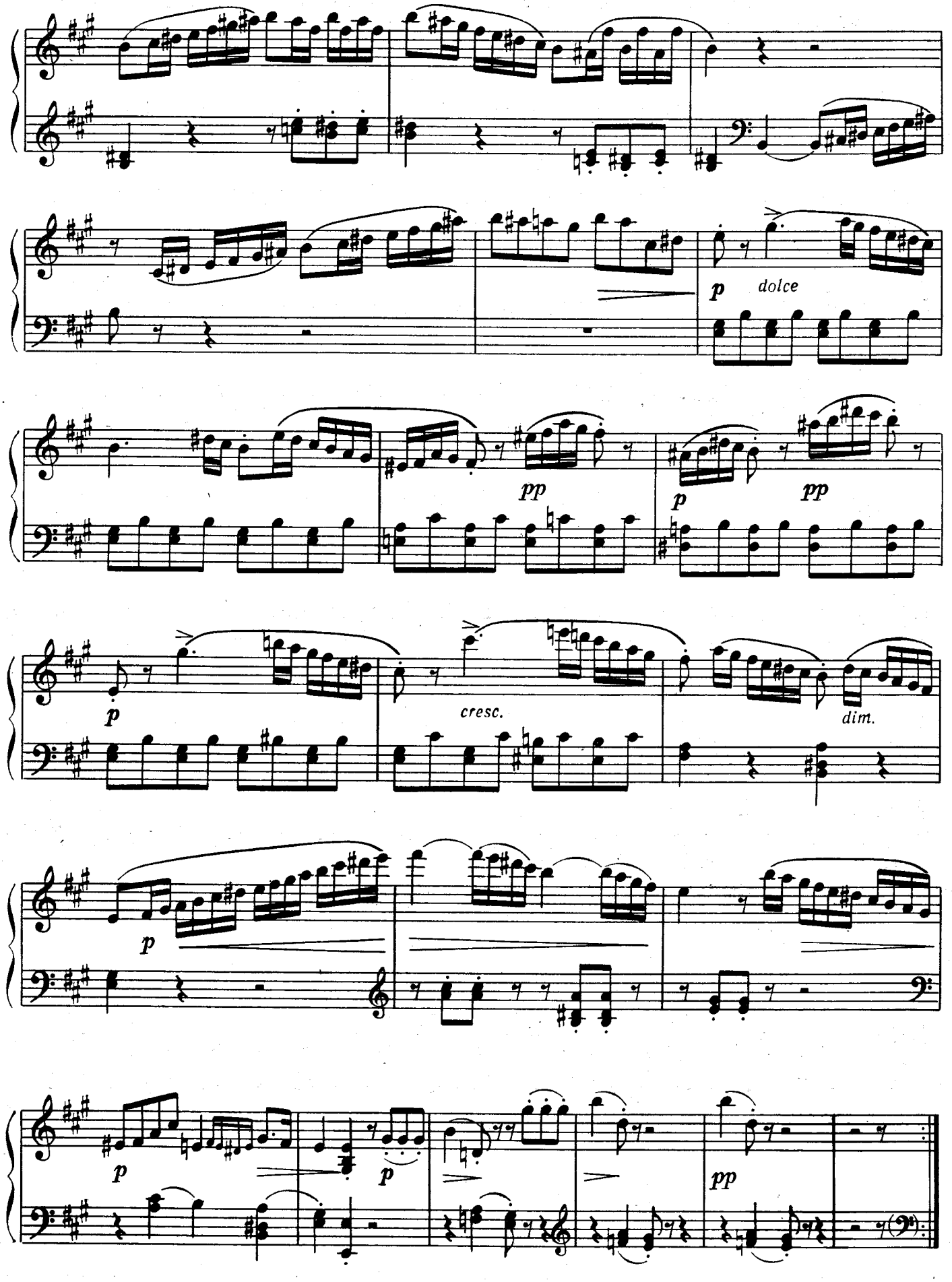
p
dolce
pp
p
pp
p
cresc.
dim.
p
p
p
pp

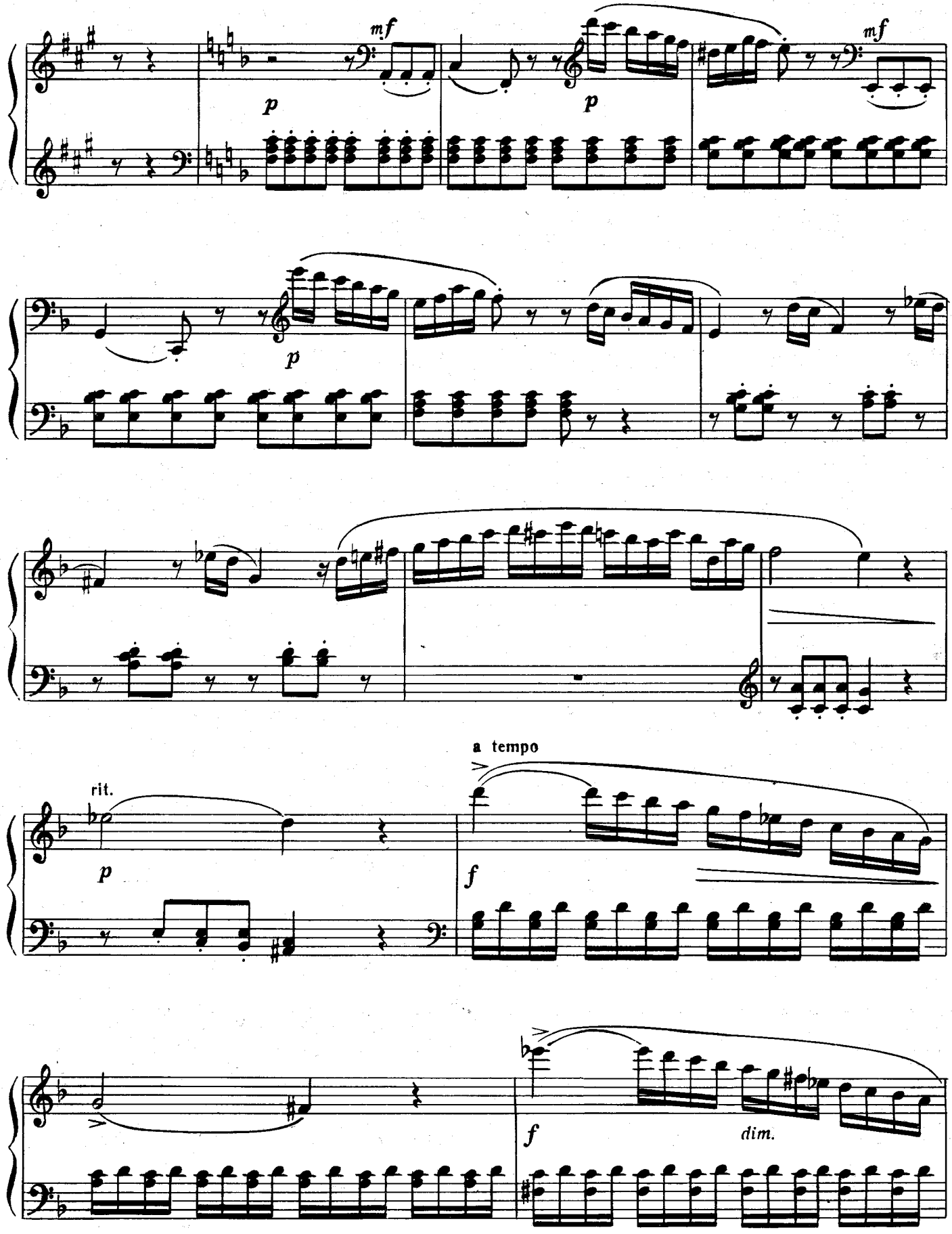
mf
p
p
mf
p
rit.
a tempo
p
f
f
dim.

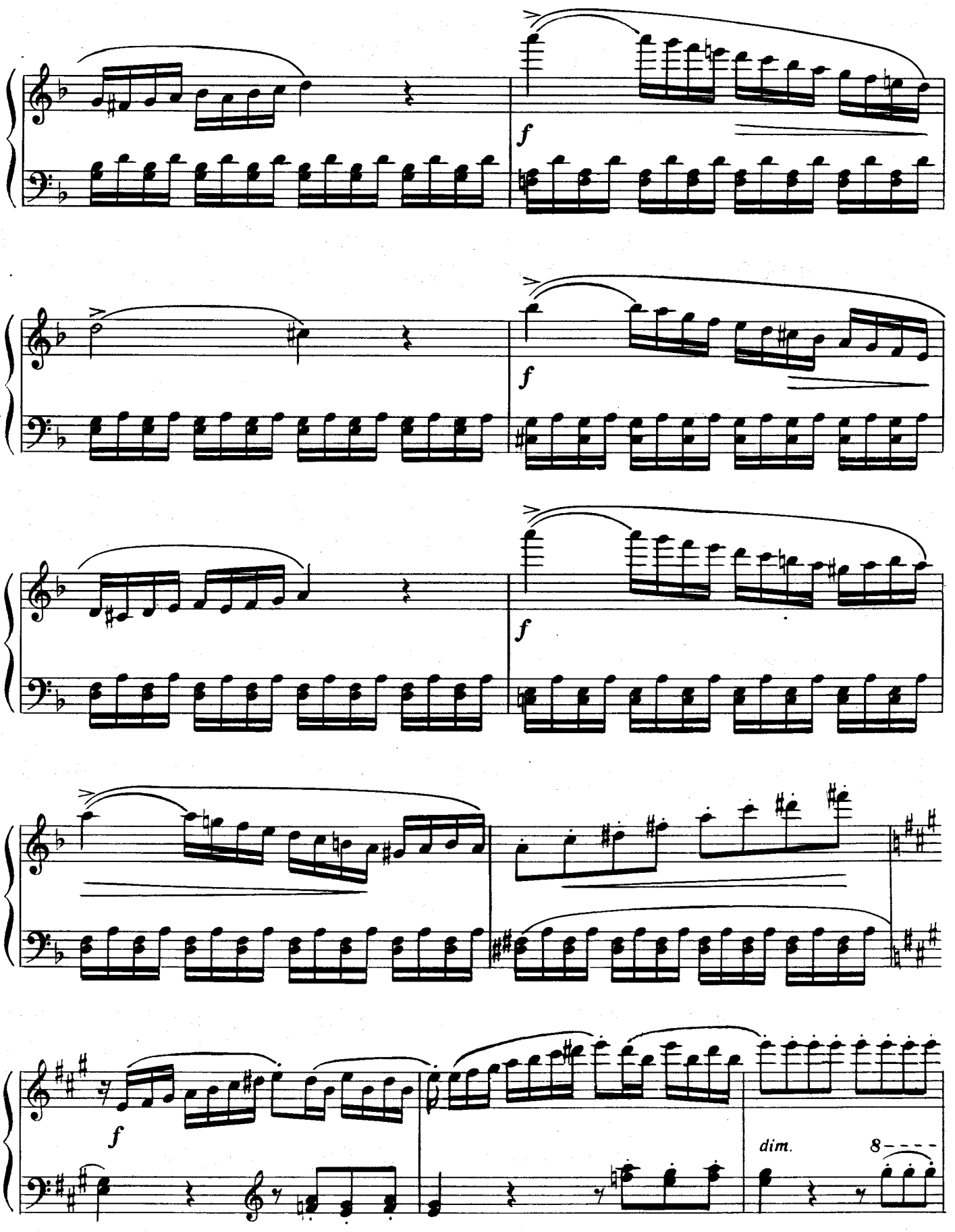
f
f
f
f
dim.
8

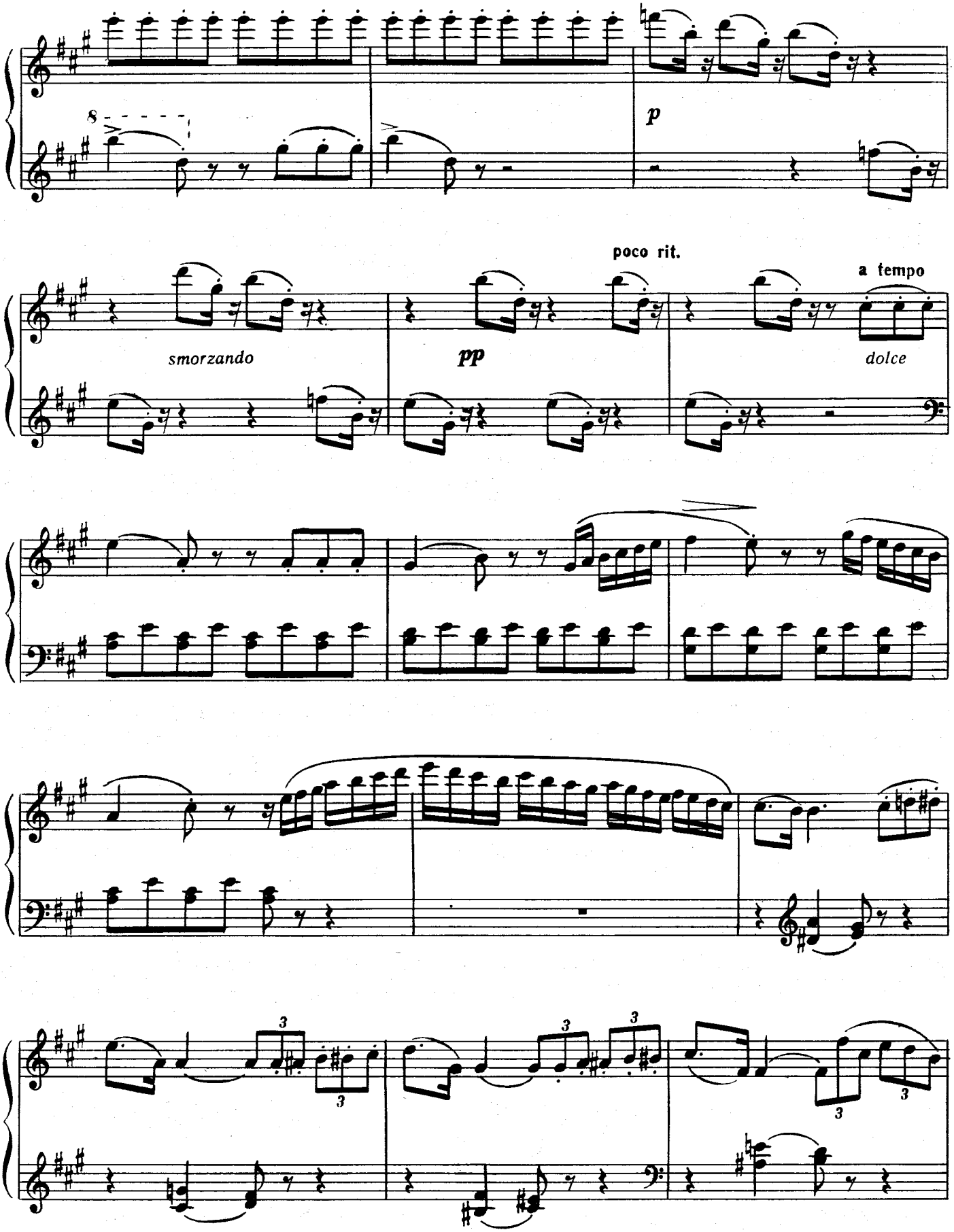
8
p
poco rit.
a tempo
smorzando
pp
dolce
3
3
3
3
3

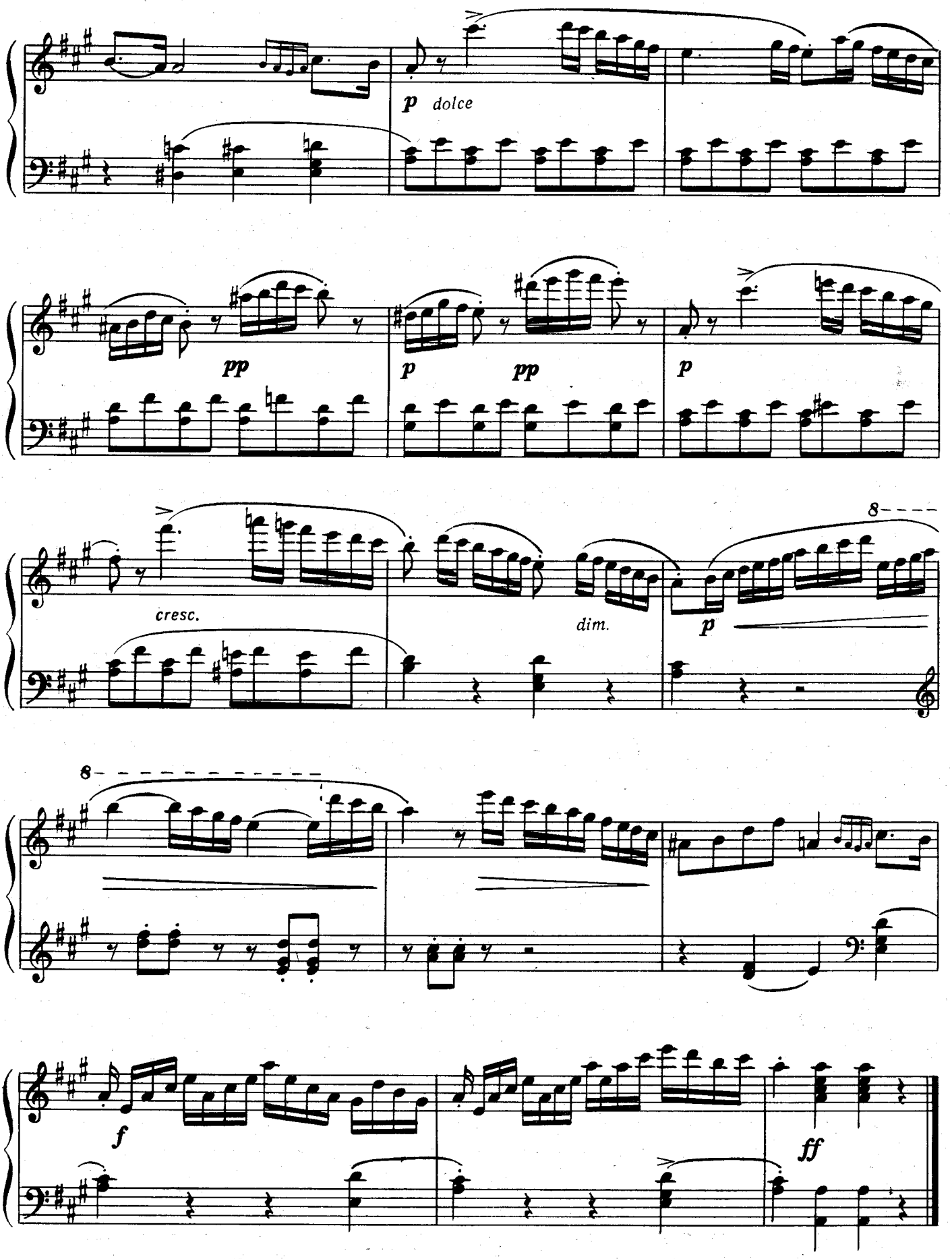
p dolce
pp
p
pp
p
cresc.
dim.
p
8
8
f
ff

ANDANTE

с вариациями

К. М. фон ВЕБЕР. Op. 3, № 4
(1786 – 1826)

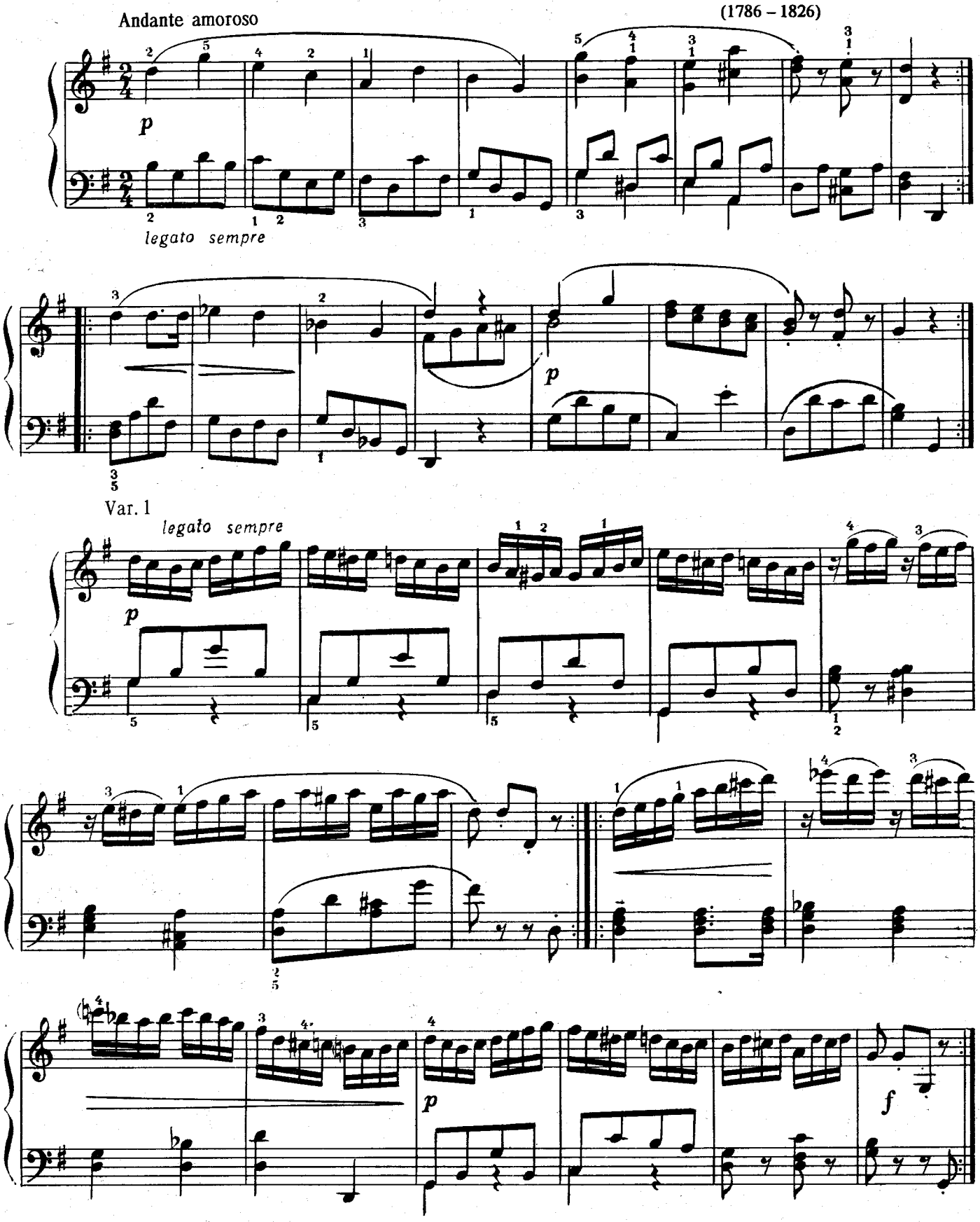

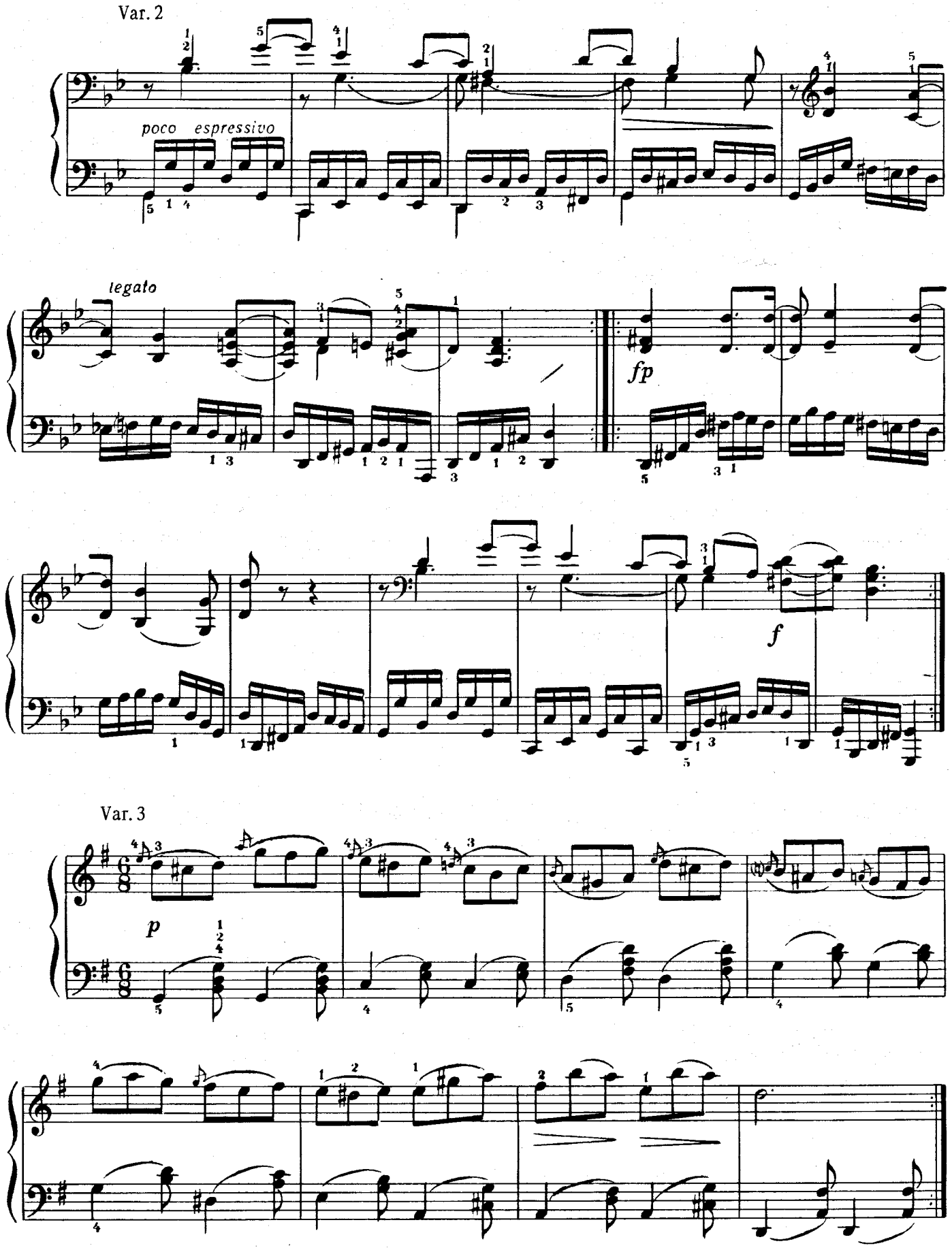
Var. 2
poco espressivo
legato
fp
f
Var. 3
p

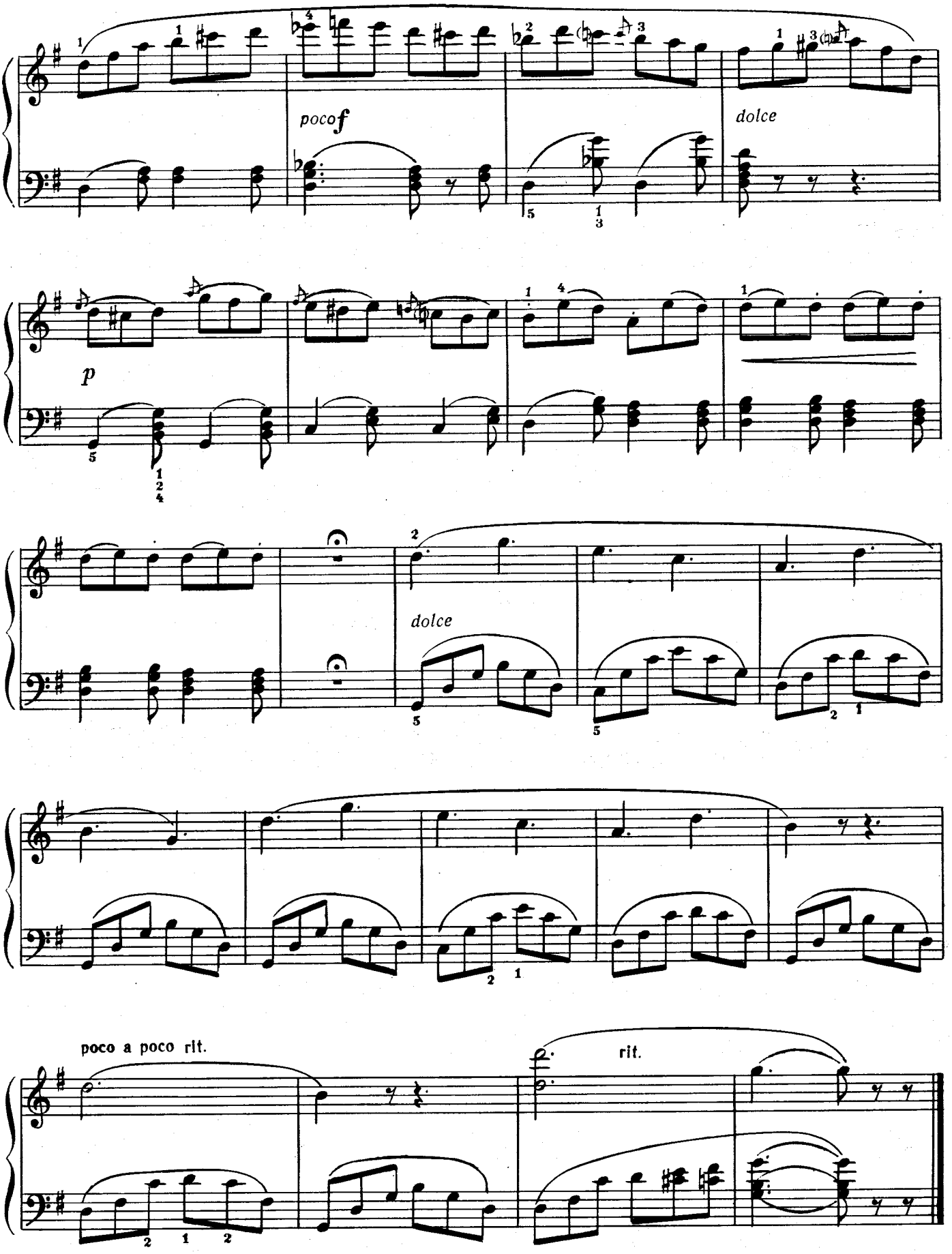
poco f
dolce
p
dolce
poco a poco rit.
rit.

СОНАТИНА

I часть

Редакция Н. Копчевского

А. СКУЛТЭ
(р. 1909)

Allegro moderato

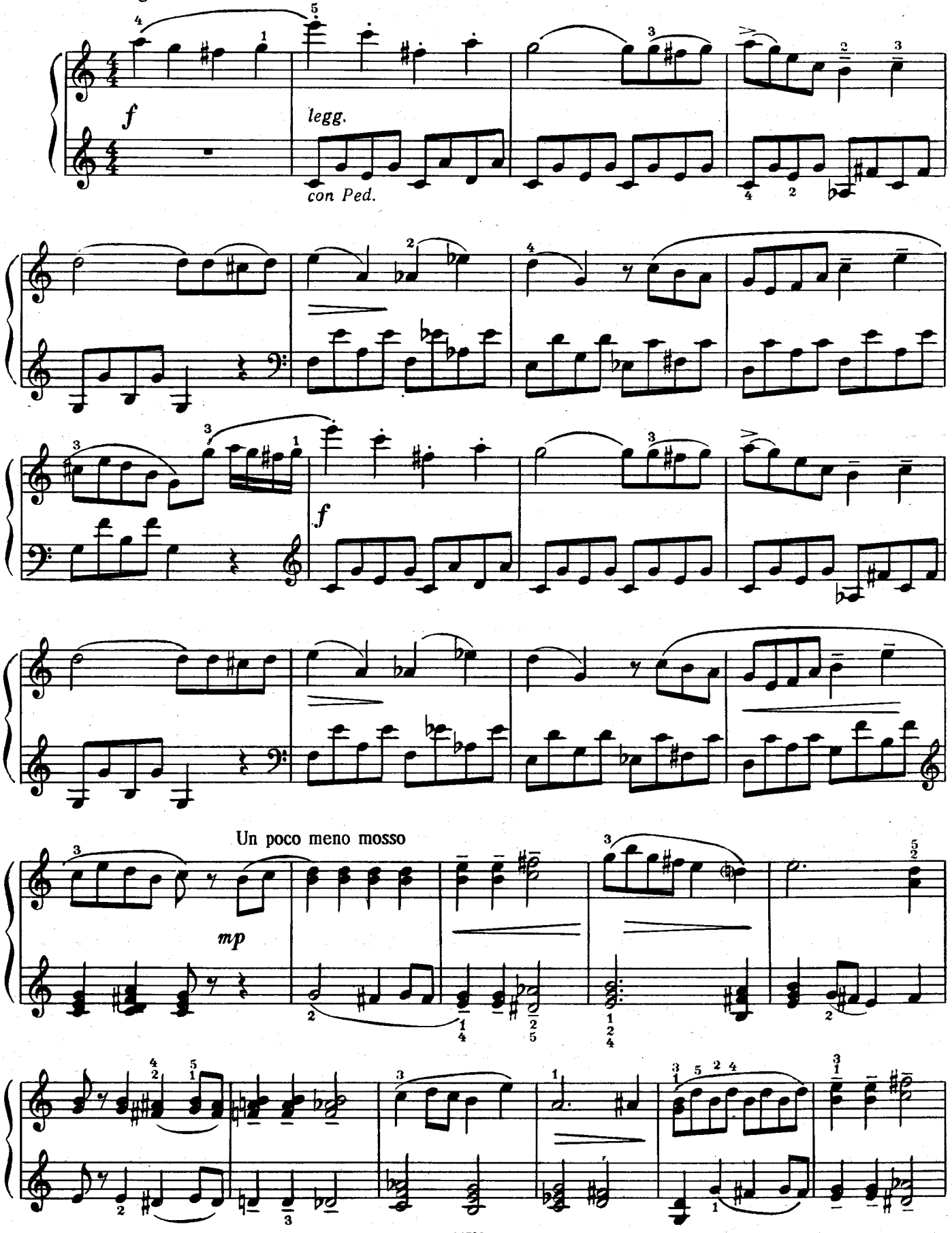

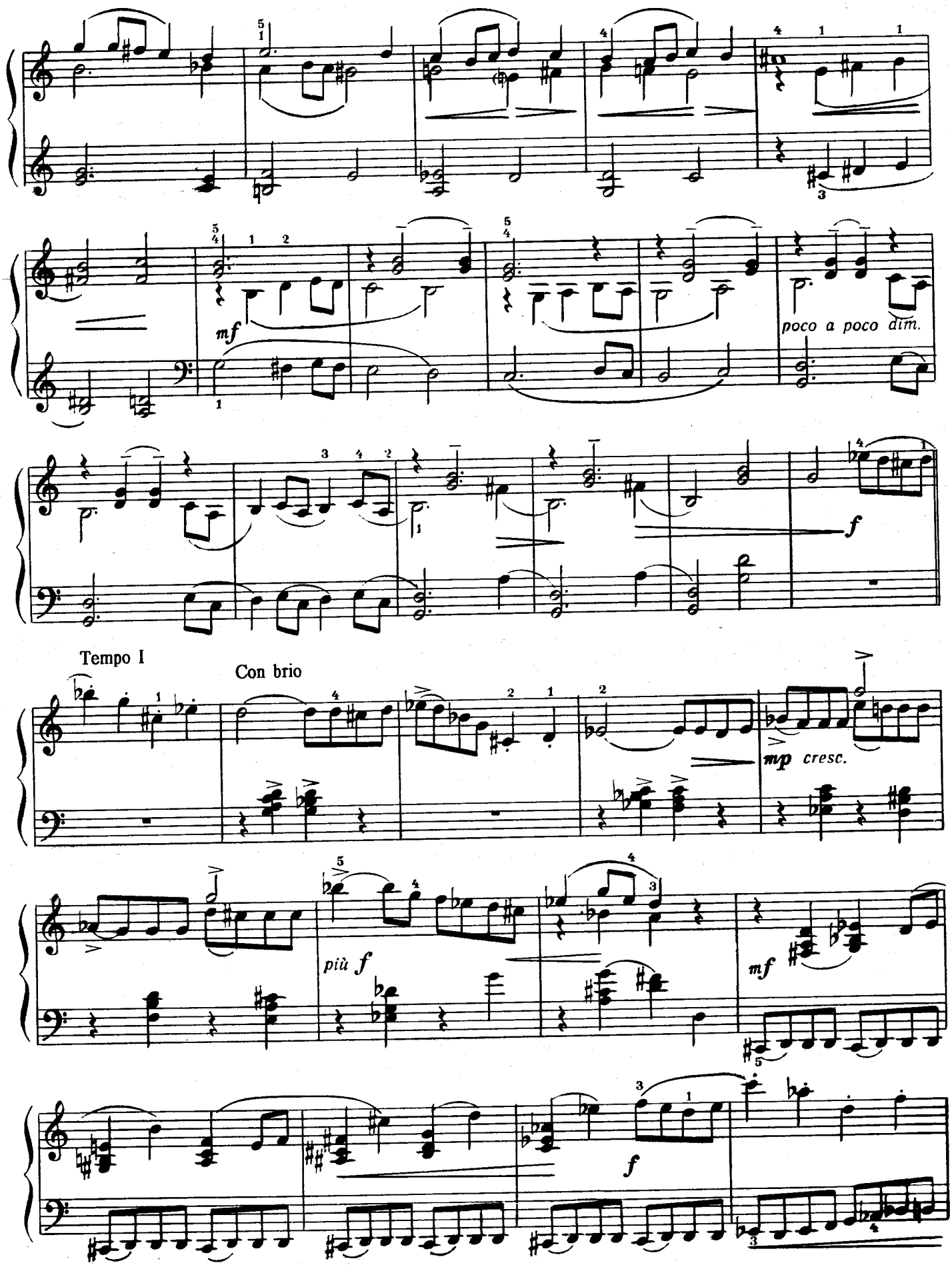
mf
poco a poco dim.
f
Tempo I
Con brio
mp cresc.
più f
mf
f

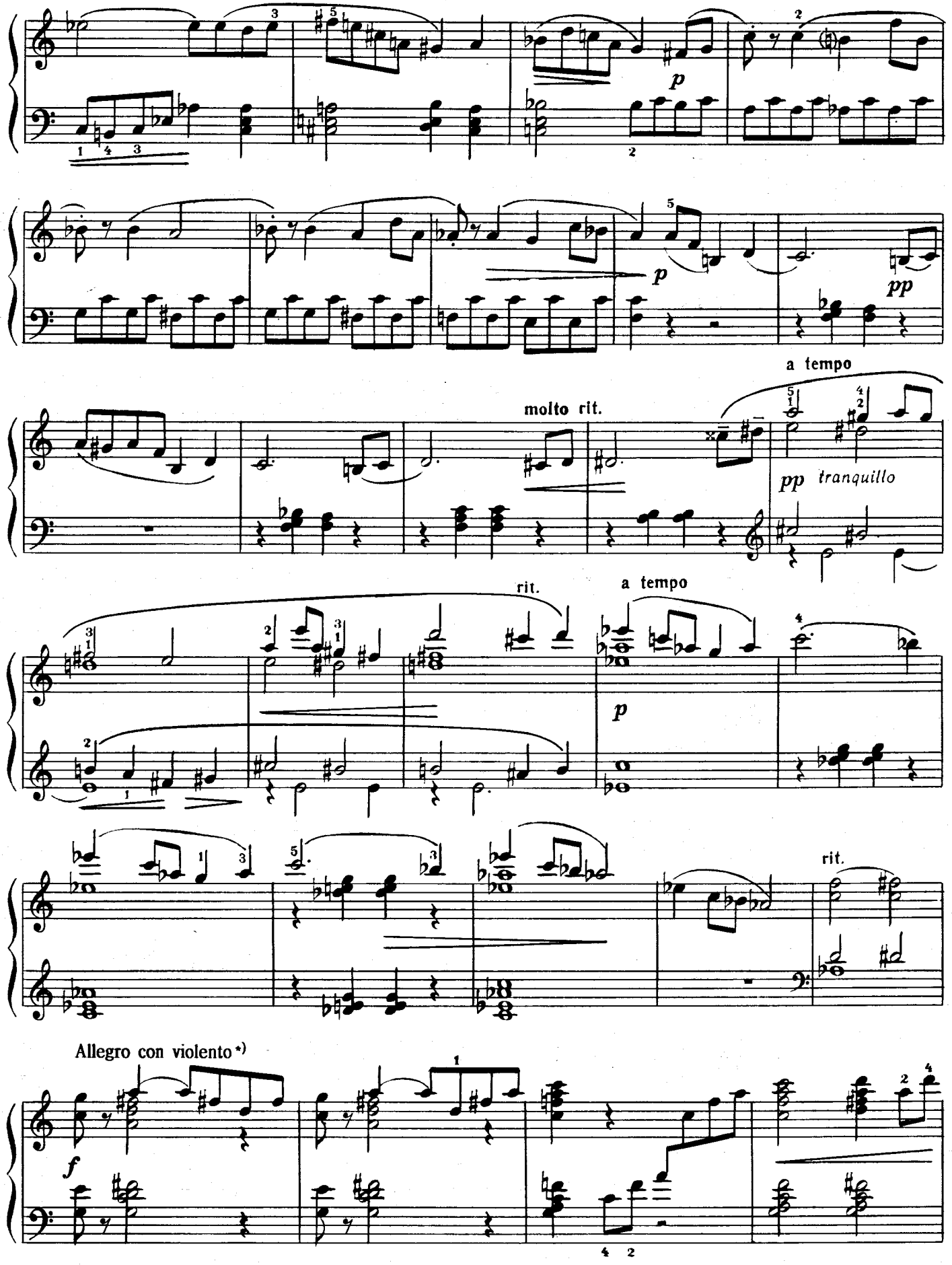

*) Неистово, бурно.

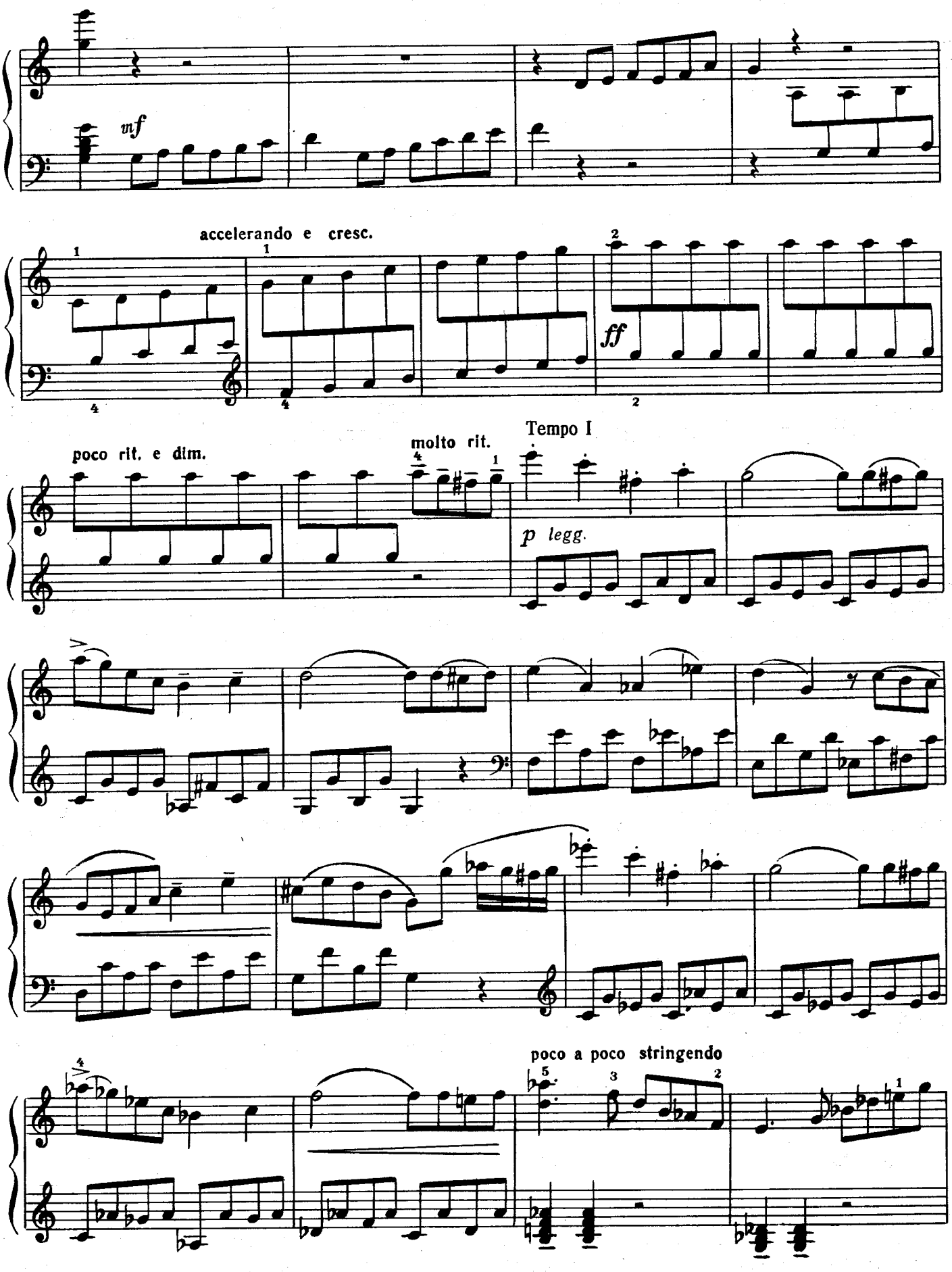
mf
accelerando e cresc.
ff
Tempo I
poco rit. e dim.
molto rit.
p legg.
poco a poco stringendo

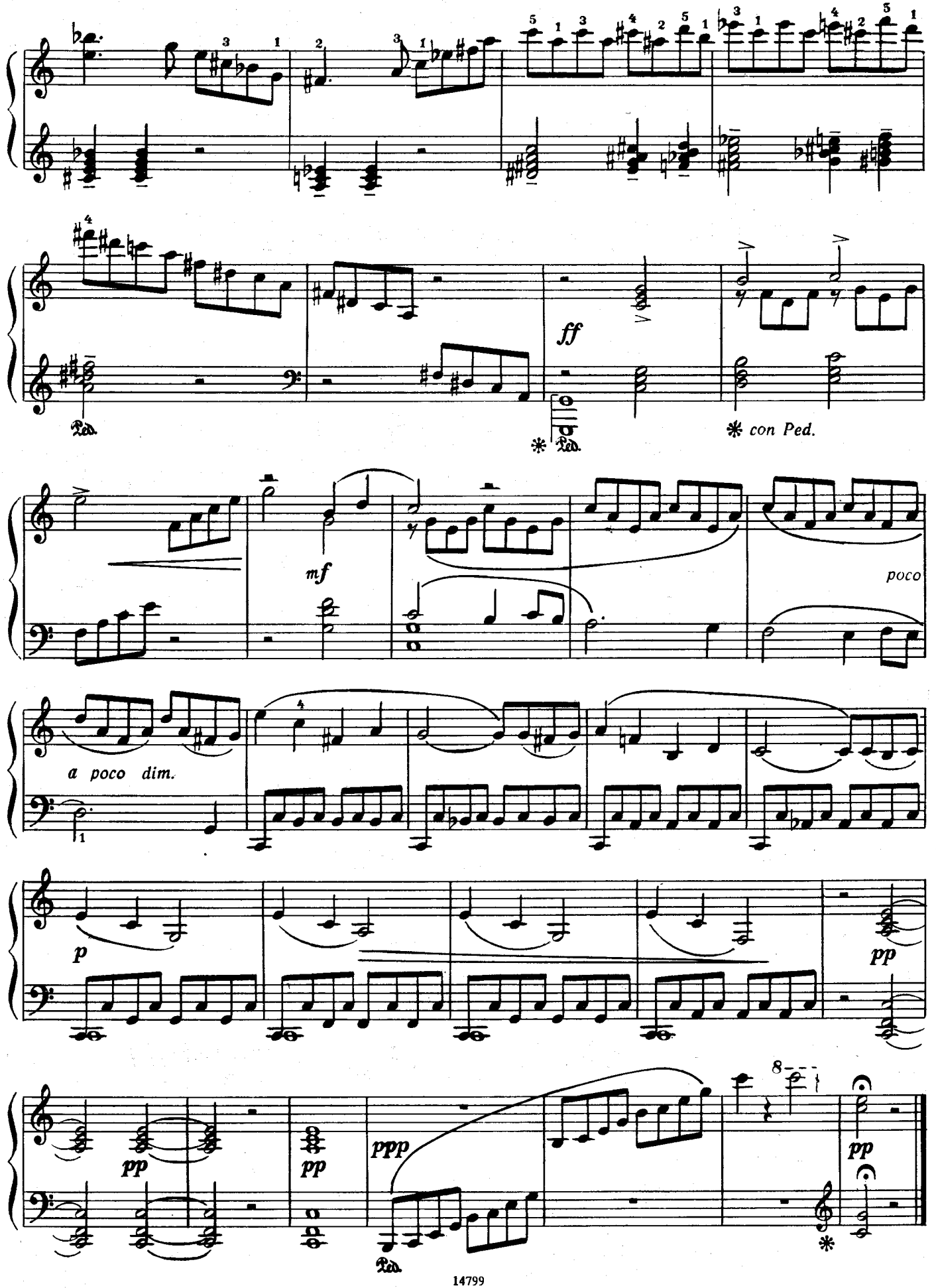
ff
con Ped.
mf
poco
a poco dim.
p
pp
pp
pp
ppp
pp

АНДРЮШИНА СОНАТИНА

В. КИКТА
(р. 1941)

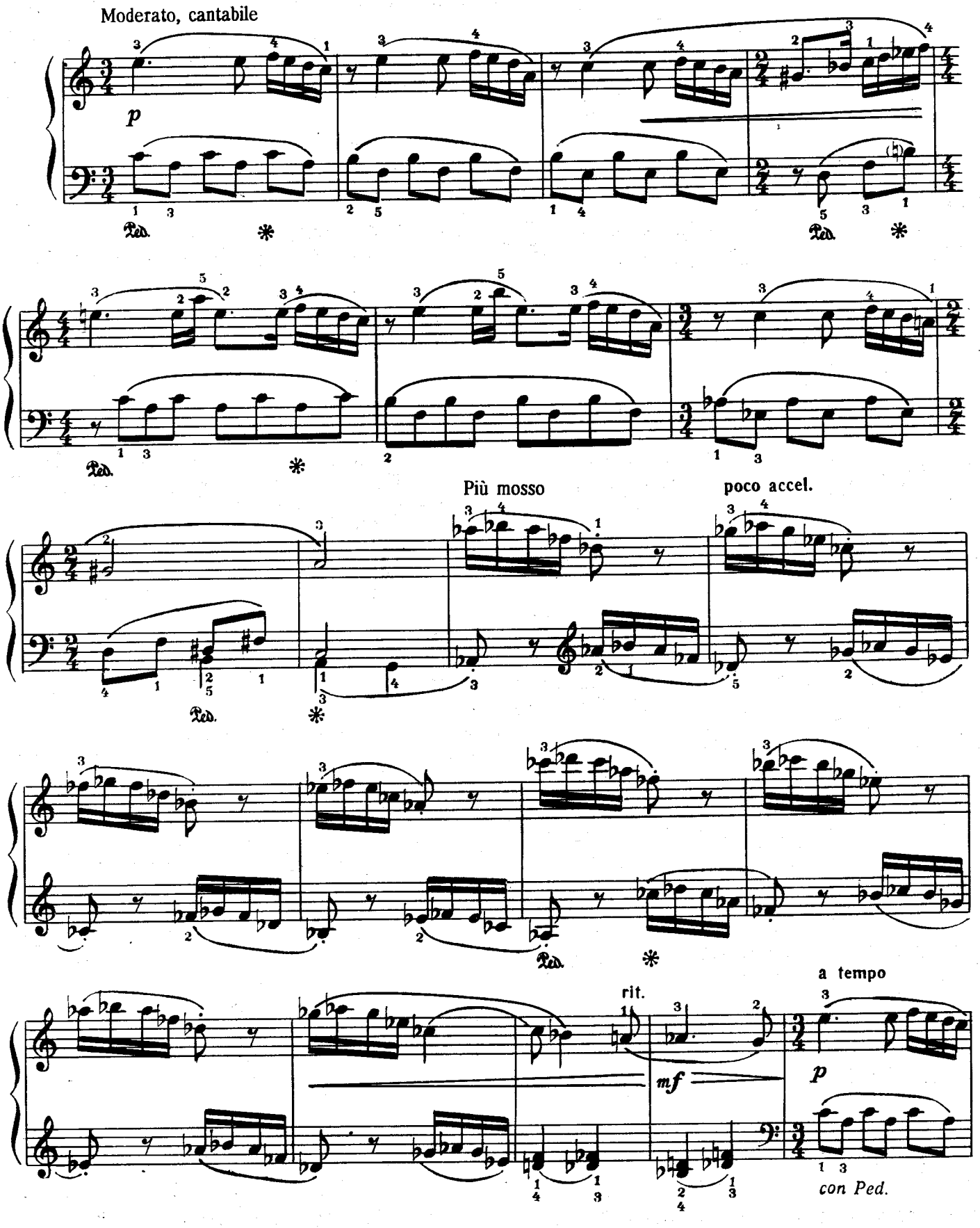

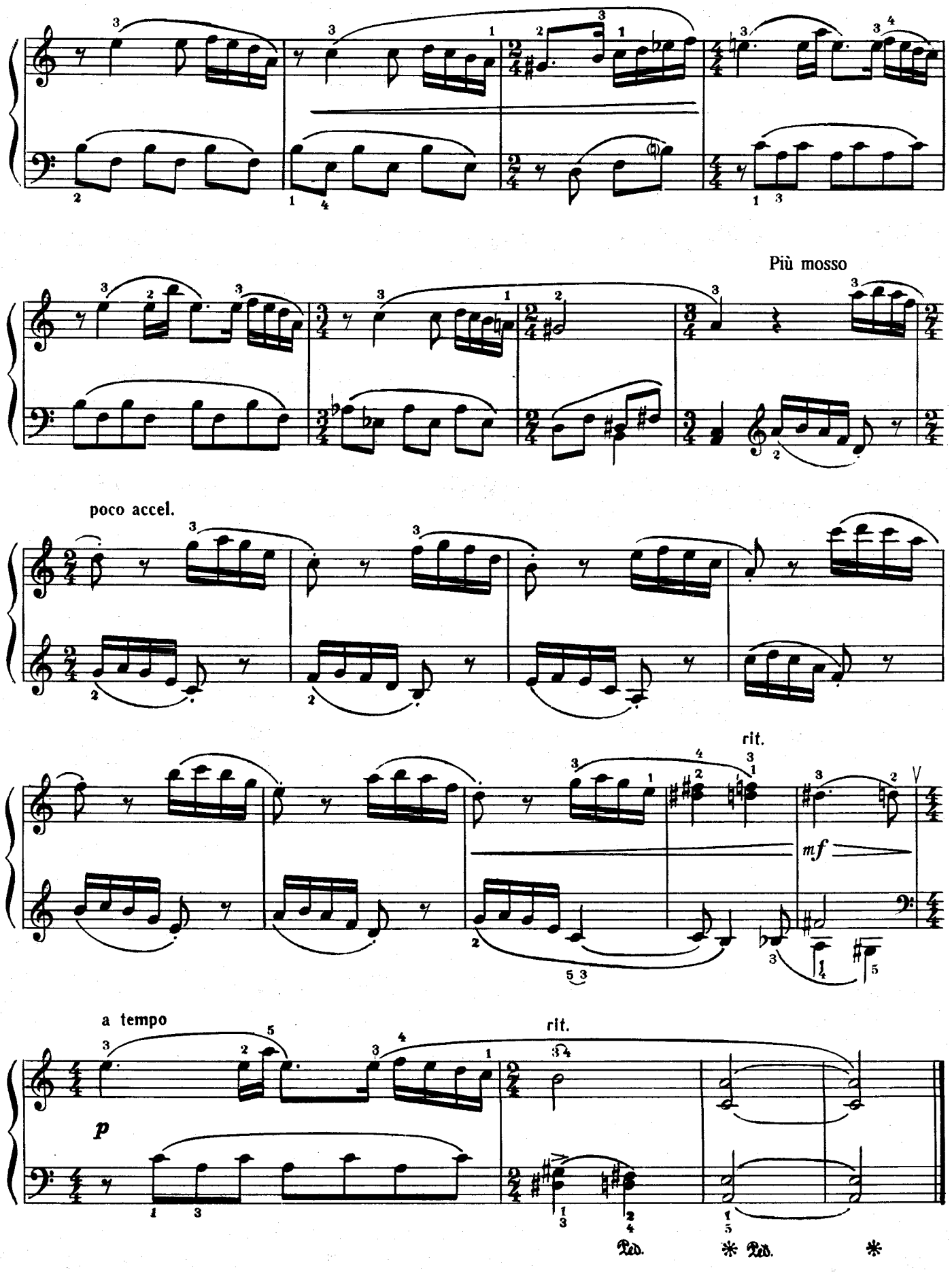
Più mosso
poco accel.
rit.
mf
a tempo
rit.
p
Ped.
Ped.

СОДЕРЖАНИЕ

Д. Скарлатти. Соната фа мажор 3

И. Гайдн. Соната ре мажор, II и III части 5

Д. Чимароза. Соната соль мажор 10

Д. Бортнянский. Соната до мажор, I часть 12

М. Клементи. Op. 36, № 6. Сонатина ре мажор, I часть . . 18

Op. 38, № 2. Сонатина си бемоль мажор, II часть (Rondo) 23

В. А. Моцарт. Сонатина до мажор 27

Легкая соната до мажор KV 545 35

А. Жилин. "Как на дубчике два голубчика". Русская песня с вариациями 44

Ф. Кулау. Op. 59, № 1. Сонатина ля мажор, I часть . . . 47

К. М. фон Вебер. Op. 3, № 4. Andante с вариациями . . . 53

А. Скултэ. Сонатина до мажор, I часть 56

В. Кикта. Андрюшина сонатина 61

ХРЕСТОМАТИЯ ДЛЯ ФОРТЕПИАНО
ПРОИЗВЕДЕНИЯ КРУПНОЙ ФОРМЫ
Выпуск 1

5-й класс детской музыкальной школы

Новое, исправленное издание

Редактор С. Диденко. Техн. редактор Г. Фокина.
Корректор Г. Шебаршов.

Н/К

Подписано в набор 10.03.90. Подписано в печать 12.04.91. Формат 60x90 1/8. Бумага офсетная № 2. Гарнитура тиде. Печать офсетная. Объем печ. л. 8,0. Усл. п. л. 8,0. Усл. кр.-отт. 8,25. Уч.-изд. л. 8,93. Тираж 30000 экз. Изд. № 14799. Зак. 1190 Цена 2 р.

Издательство "Музыка, 103031, Москва, Неглинная, 14

Московская типография № 9 НПО "Всесоюзная книжная палата"
Госкомпечати СССР
109033, Москва, Волочаевская, 40