нотная библиотека
classON.ru

Наши домашние любимцы

Композиторы и исполнители

Современные художники

Мы рады, что вы нашли и скачали интересующие вас материалы в нашей нотной библиотеке. Библиотека непрерывно пополняется новыми произведениями и материалами, и в следующий раз вы обязательно найдете для вас что-то новое и интересное.

Библиотека проекта комплектуется на основе учебной программы, а также материалов рекомендованных для обучения и расширения кругозора учащихся. Здесь найдут полезную информацию как учащиеся, так и преподаватели, т.к. в библиотеке представлена также методическая литература.

Здесь вы также найдете биографии выдающихся людей искусства, композиторов, известных музыкантов, а также их произведения.

В разделе произведения мы выкладываем записи исполнений, которые вам помогут при обучении, вы услышите как это произведение звучит, акценты и нюансы произведения.

Ждем вас на classON.ru.

ДЕТСКАЯ МУЗЫКАЛЬНАЯ ШКОЛА

Б. Милич

ФОРТЕПИАНО

3 класс

Полифонические произведения

ИНВЕНЦИЯ

А. ГЕДИКЕ. Соч. 60

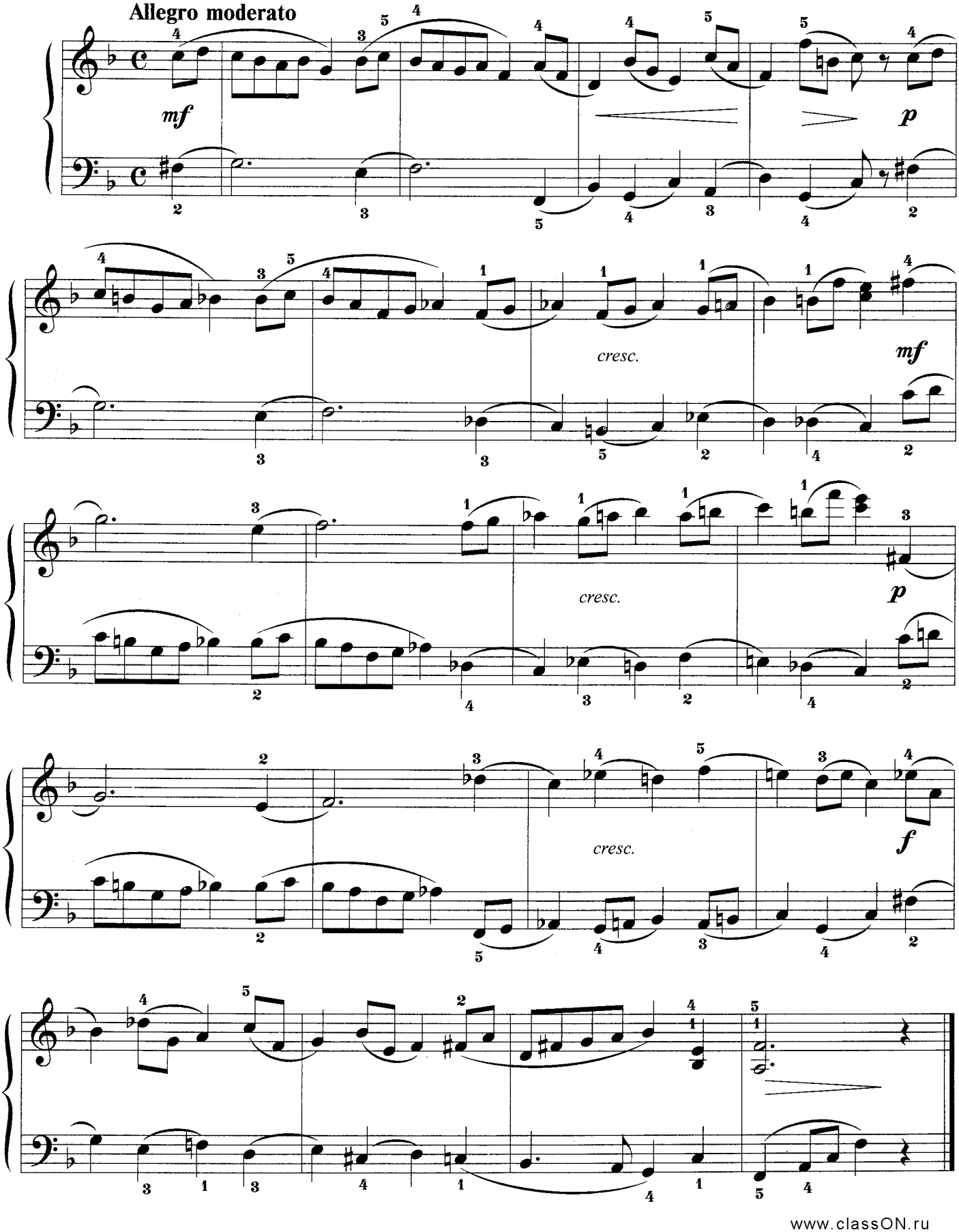

МАЛЕНЬКАЯ ПРЕЛЮДИЯ ДО МАЖОР

И. С. БАХ

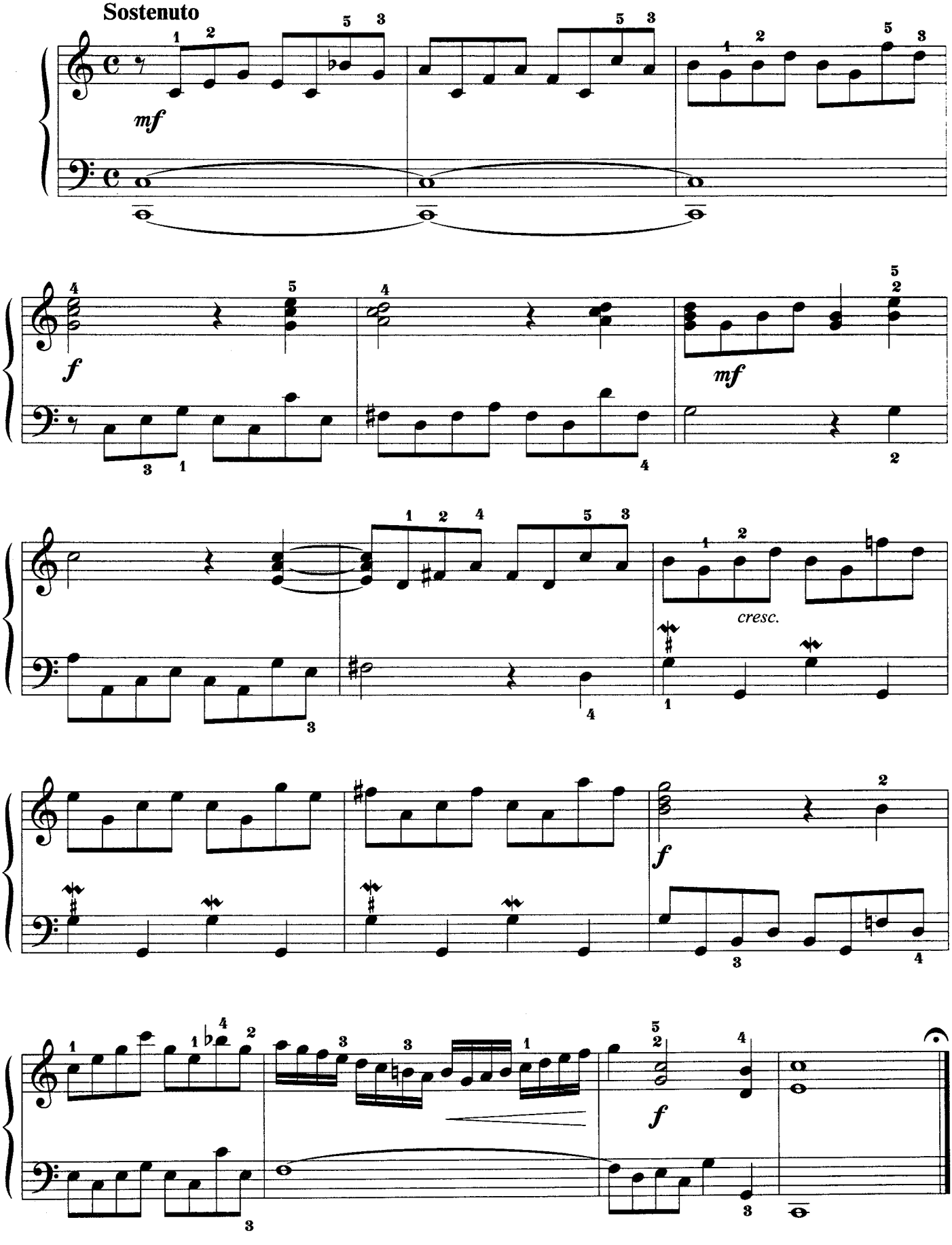

МЕНУЭТ СОЛЬ МАЖОР

Из «Нотной тетради Анны Магдалены Бах»

И. С. БАХ

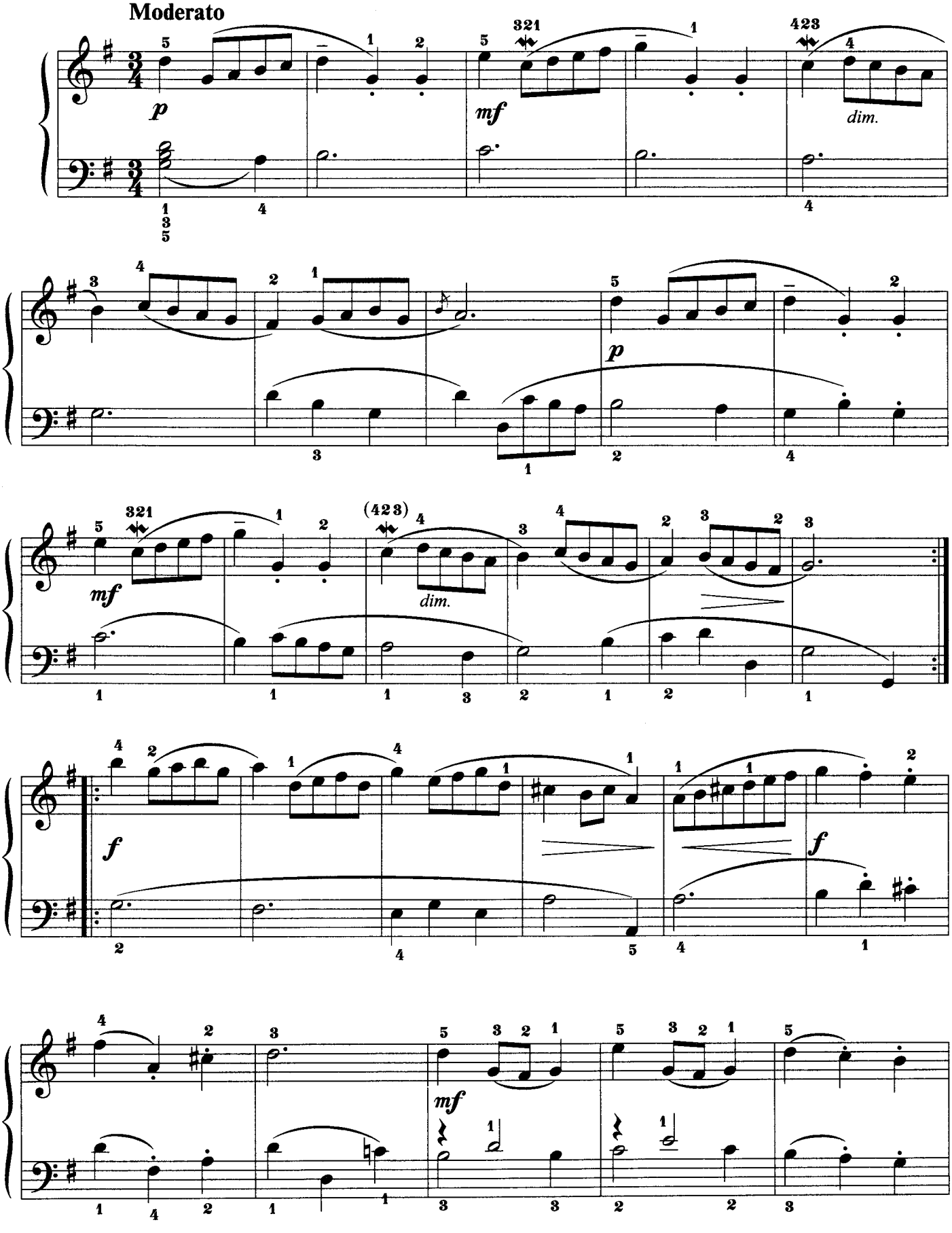

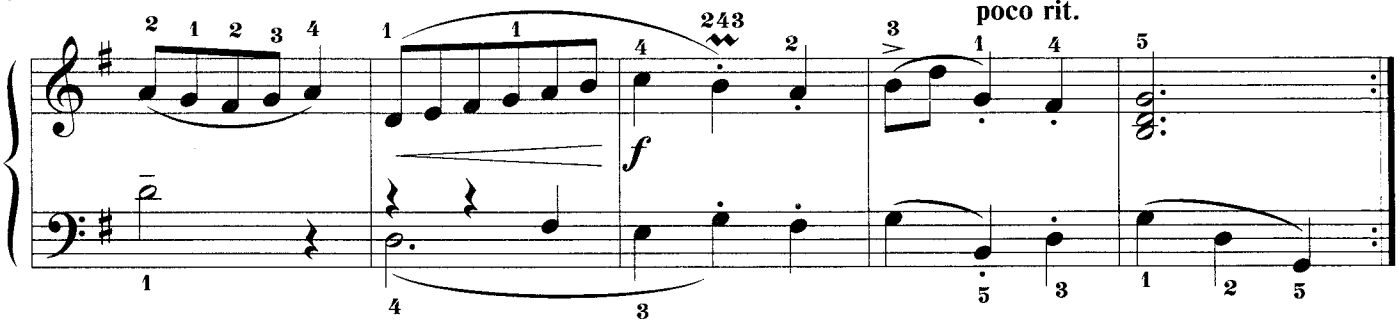

ПОДБЛЮДНАЯ

Русская народная песня

А. ЛЯДОВ

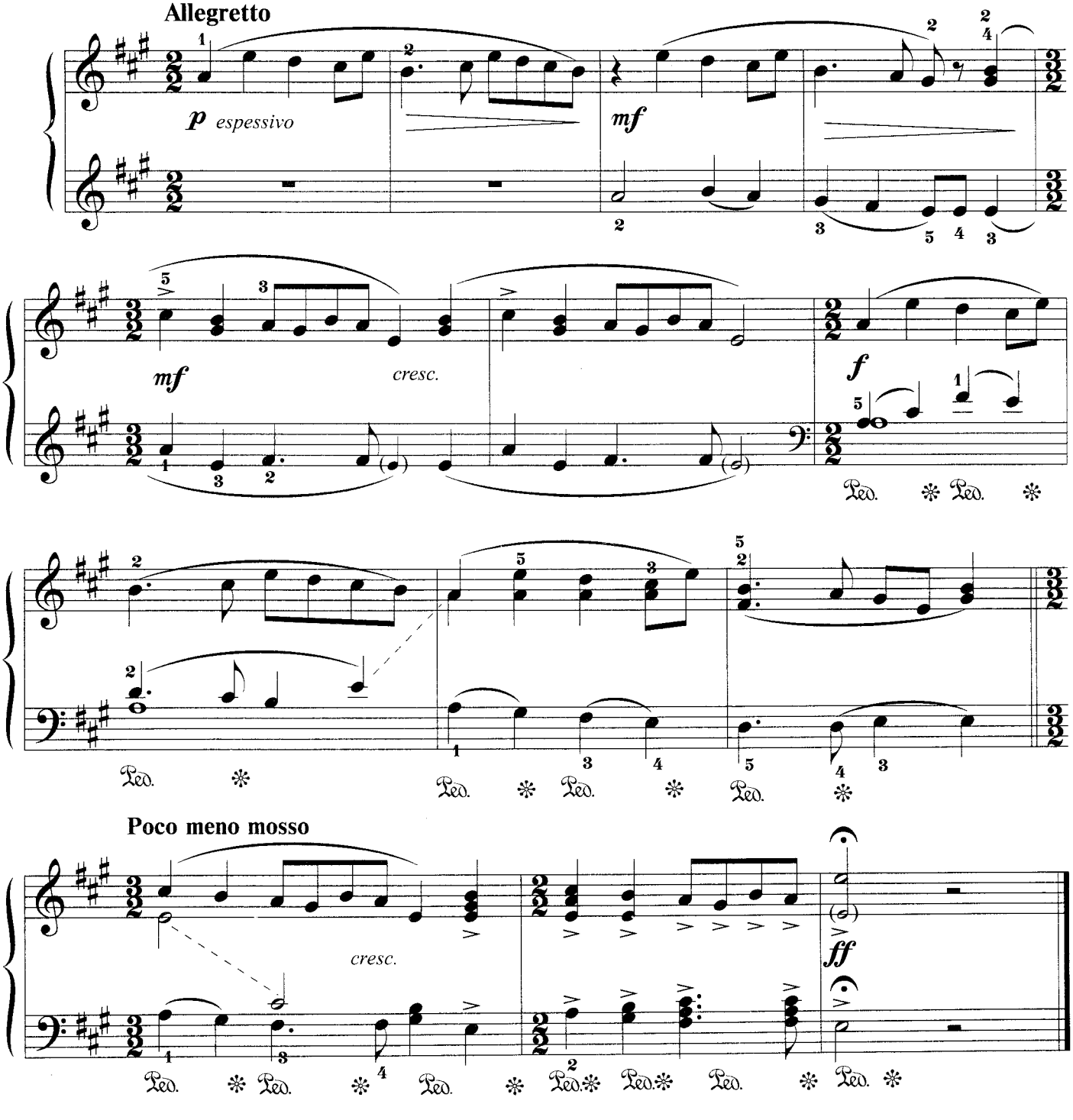

МАЛЕНЬКАЯ ПРЕЛЮДИЯ СОЛЬ МИНОР

И. С. БАХ

Minuet Trio

Andante

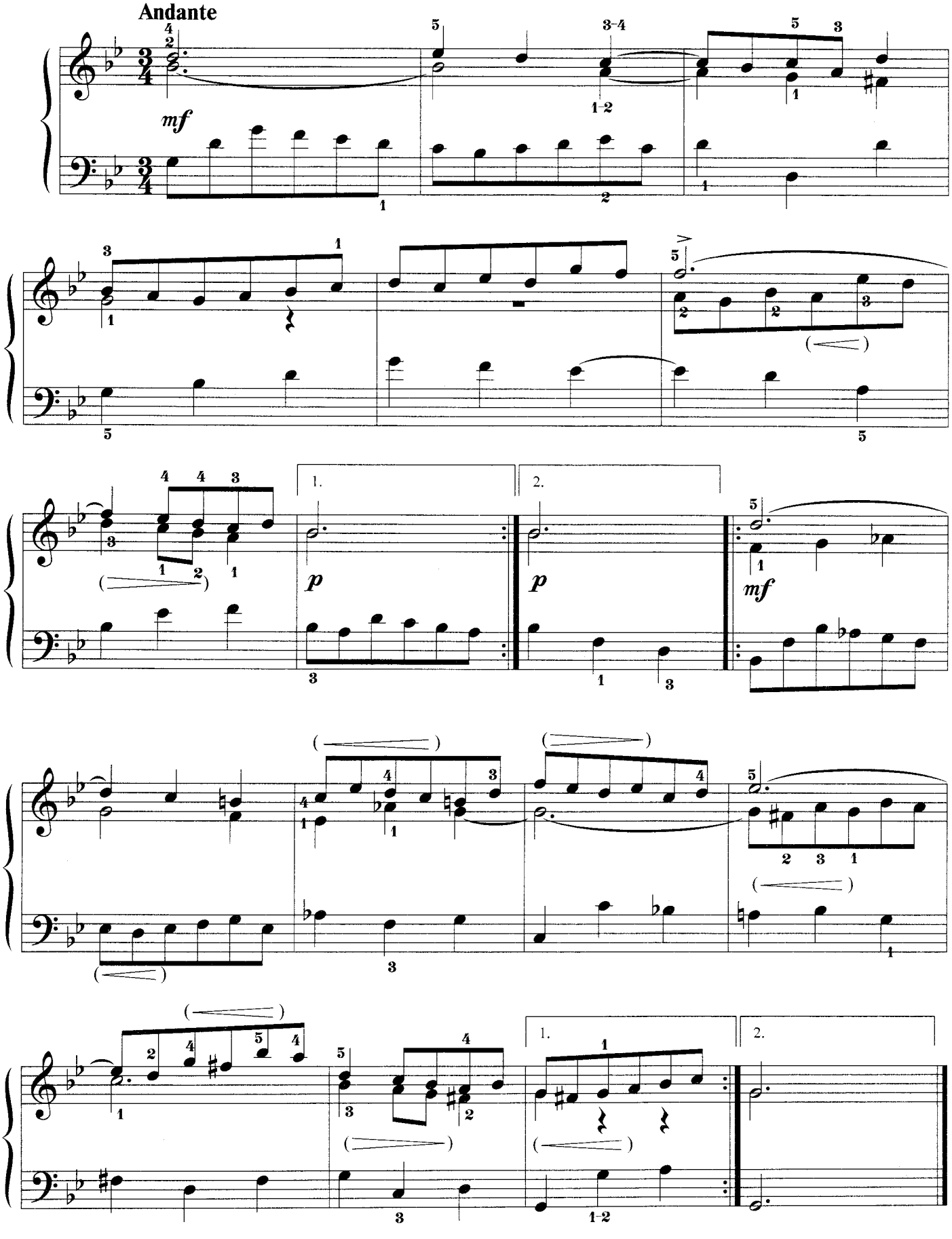

МЕНУЭТ ДО МИНОР

Из «Нотной тетради Анны Магдалены Бах»

И. С. БАХ

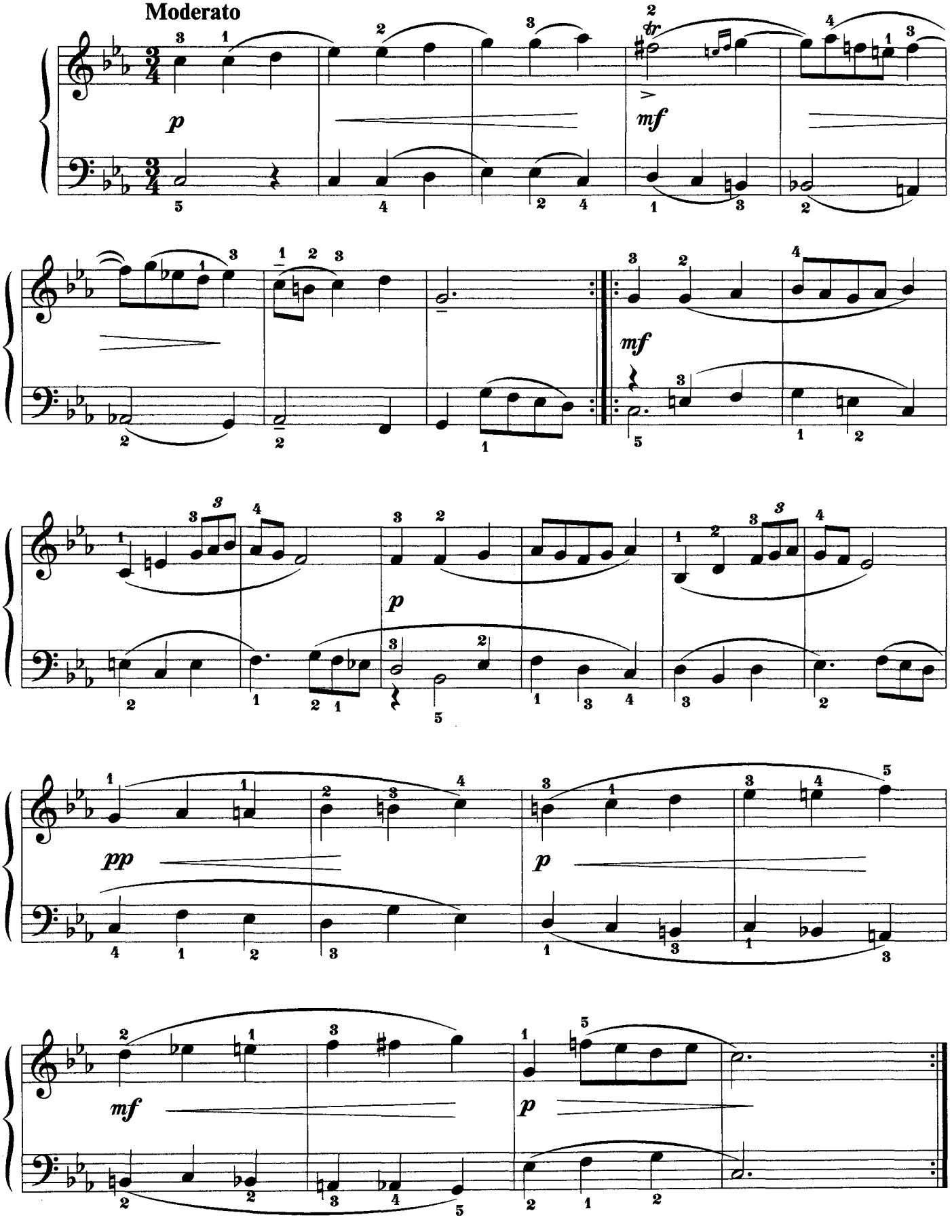

ФУГЕТТА ЛЯ МИНОР

С. ПАВЛЮЧЕНКО

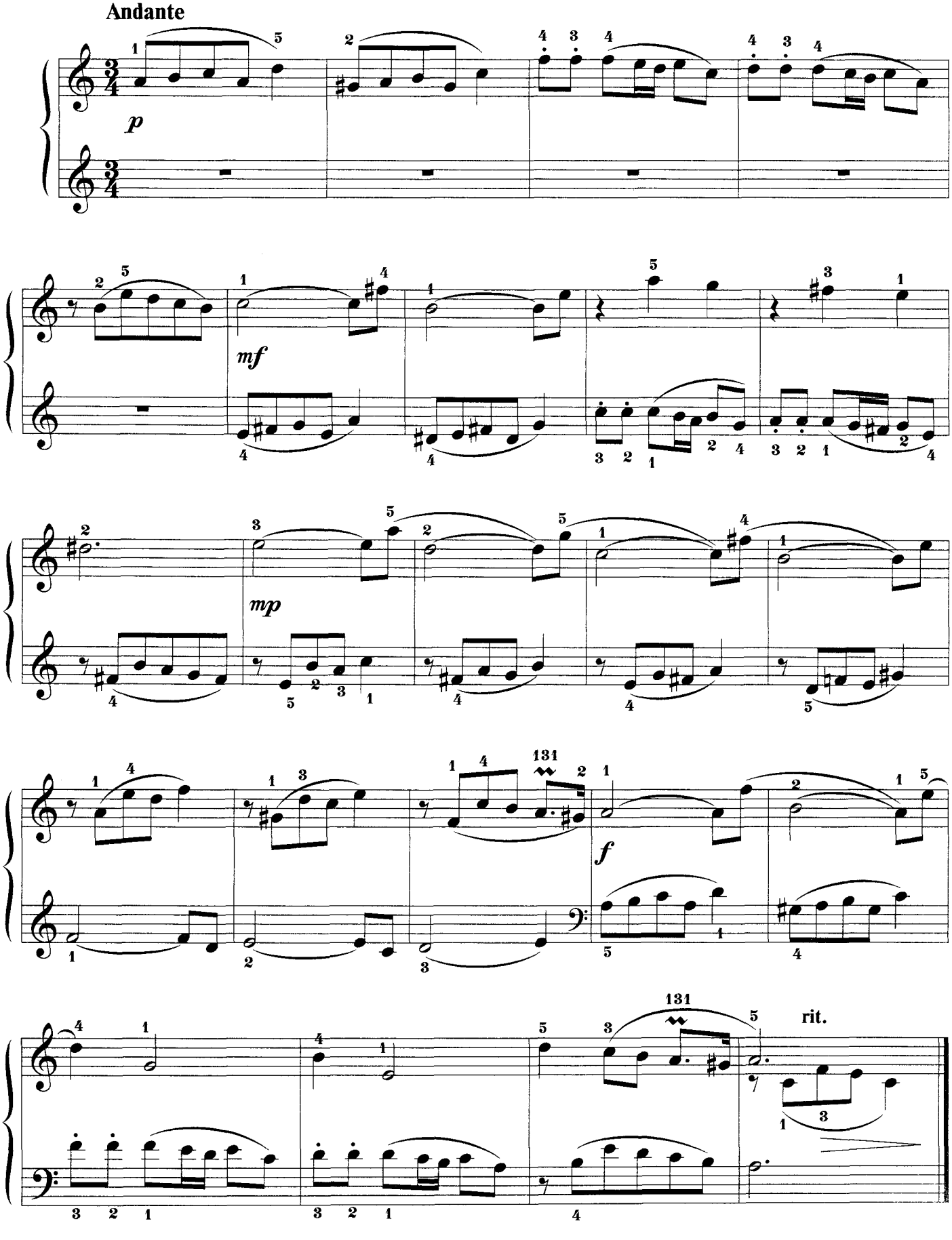

ФУГЕТТА

Ж. АРМАН

Allegro moderato

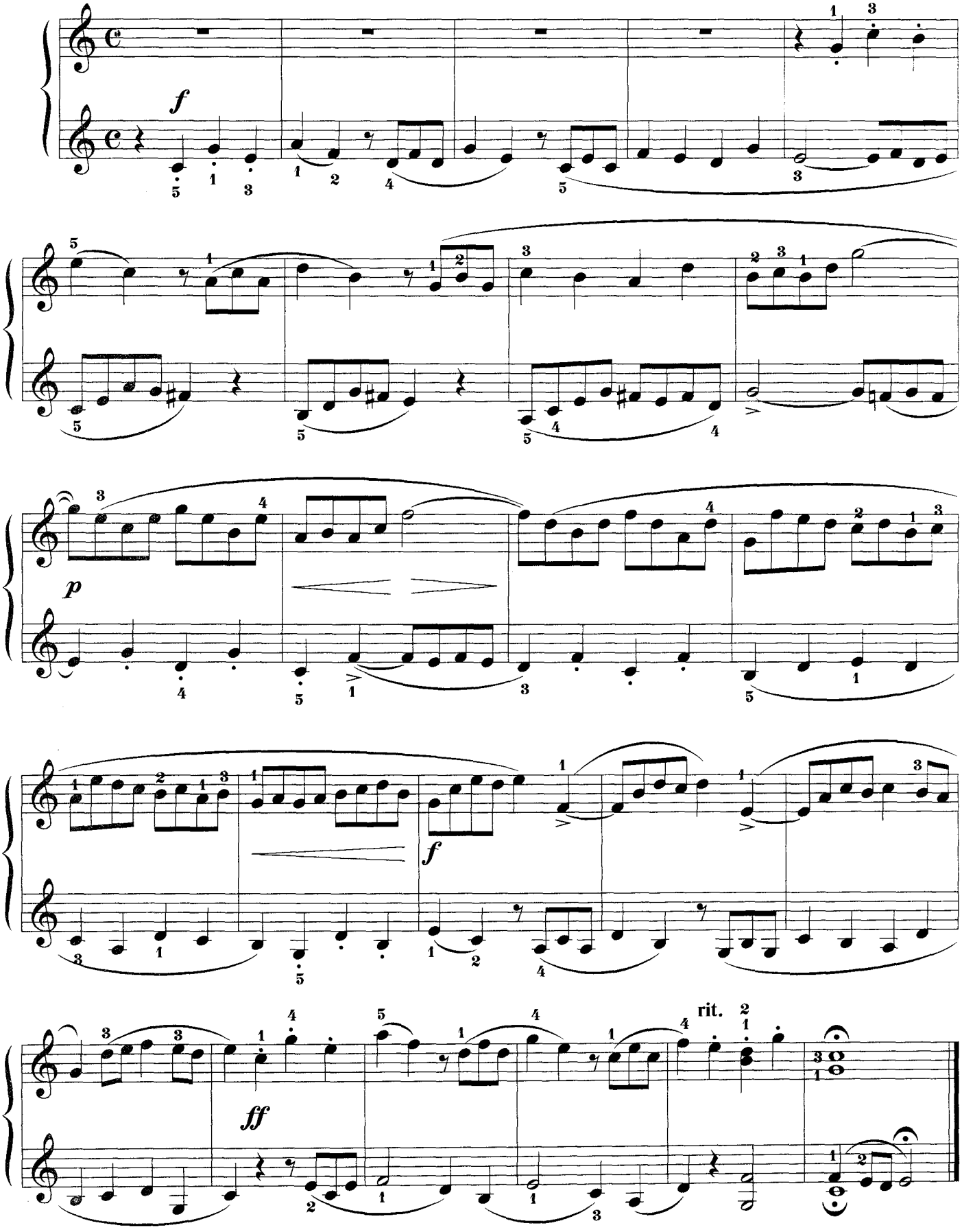

АРИЯ

Из «Нотной тетради Анны Магдалены Бах»

И. С. БАХ

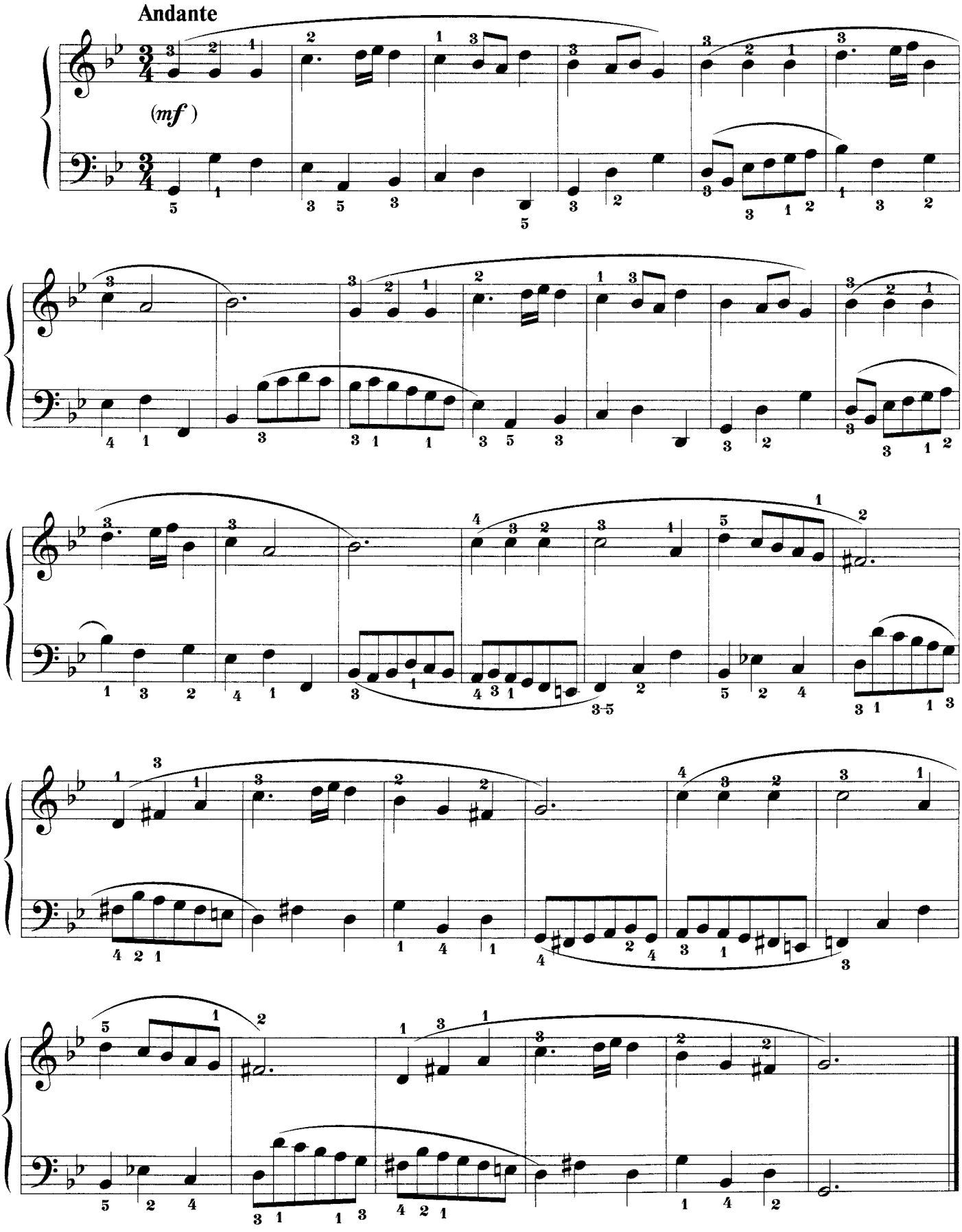

ИНВЕНЦИЯ

Ю. ЩУРОВСКИЙ

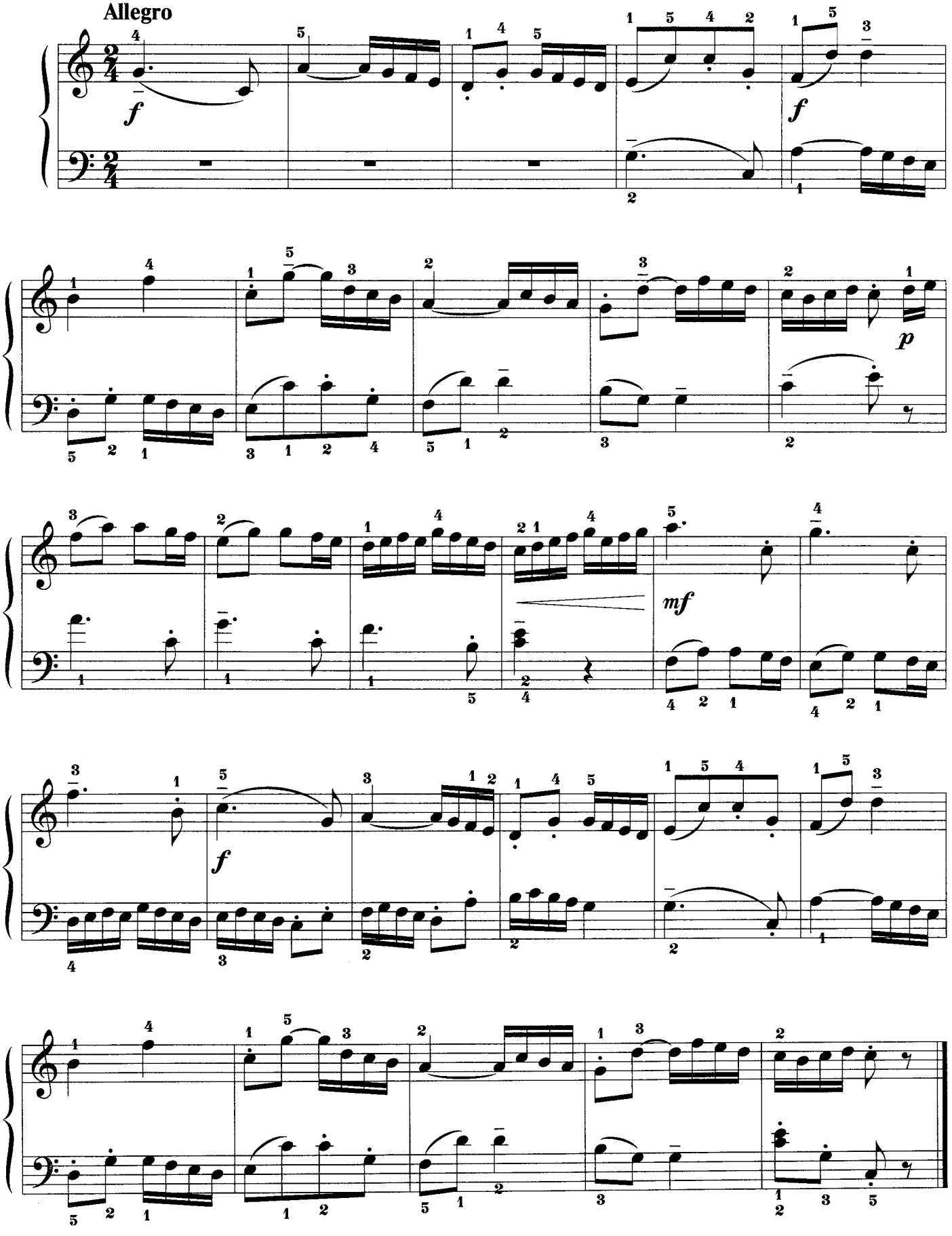

ТА НЕМА ГІРШІ НІКОМУ

Украинская народная песння

Обработка Н. Лысенко

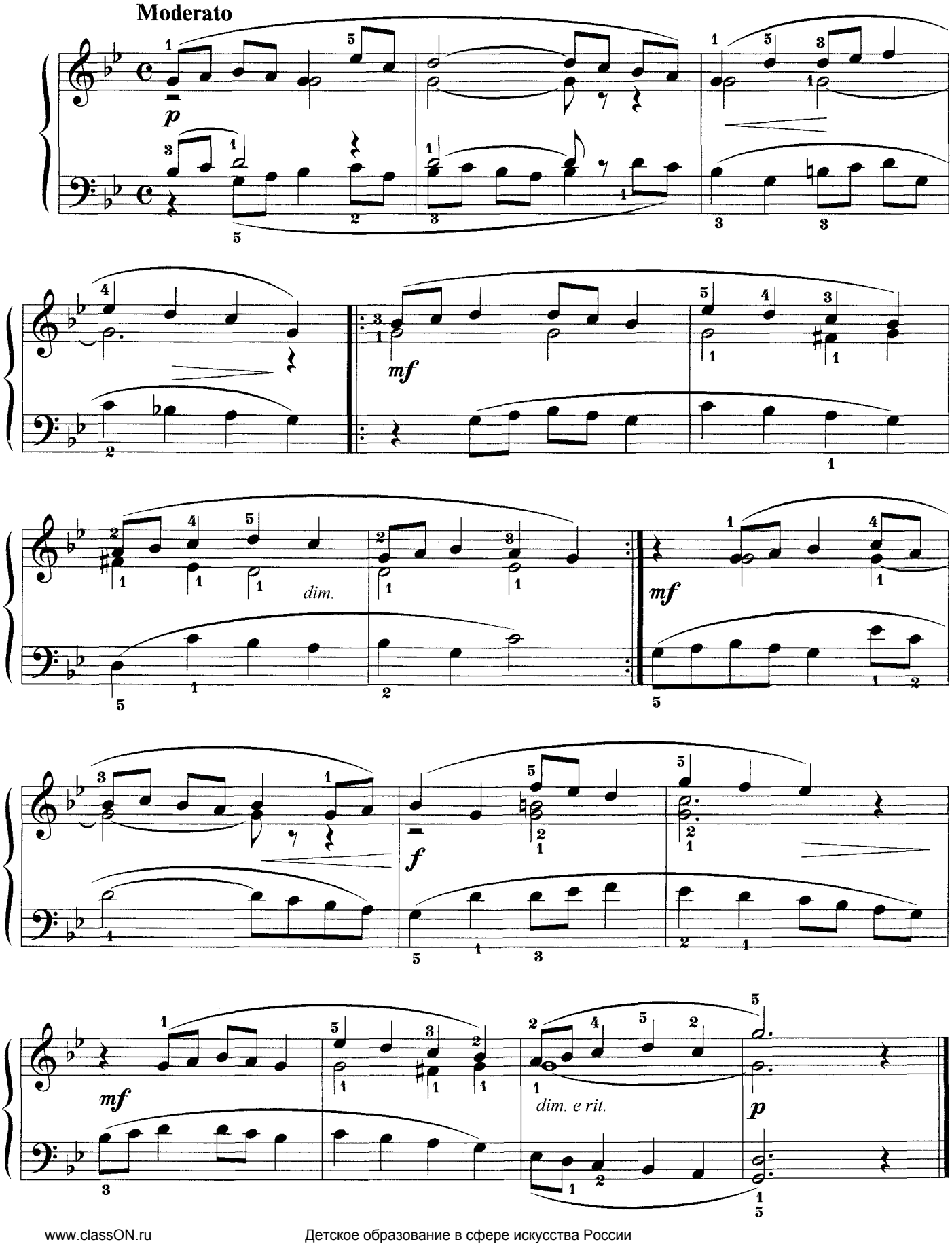

САРАБАНДА

И. КРИГЕР

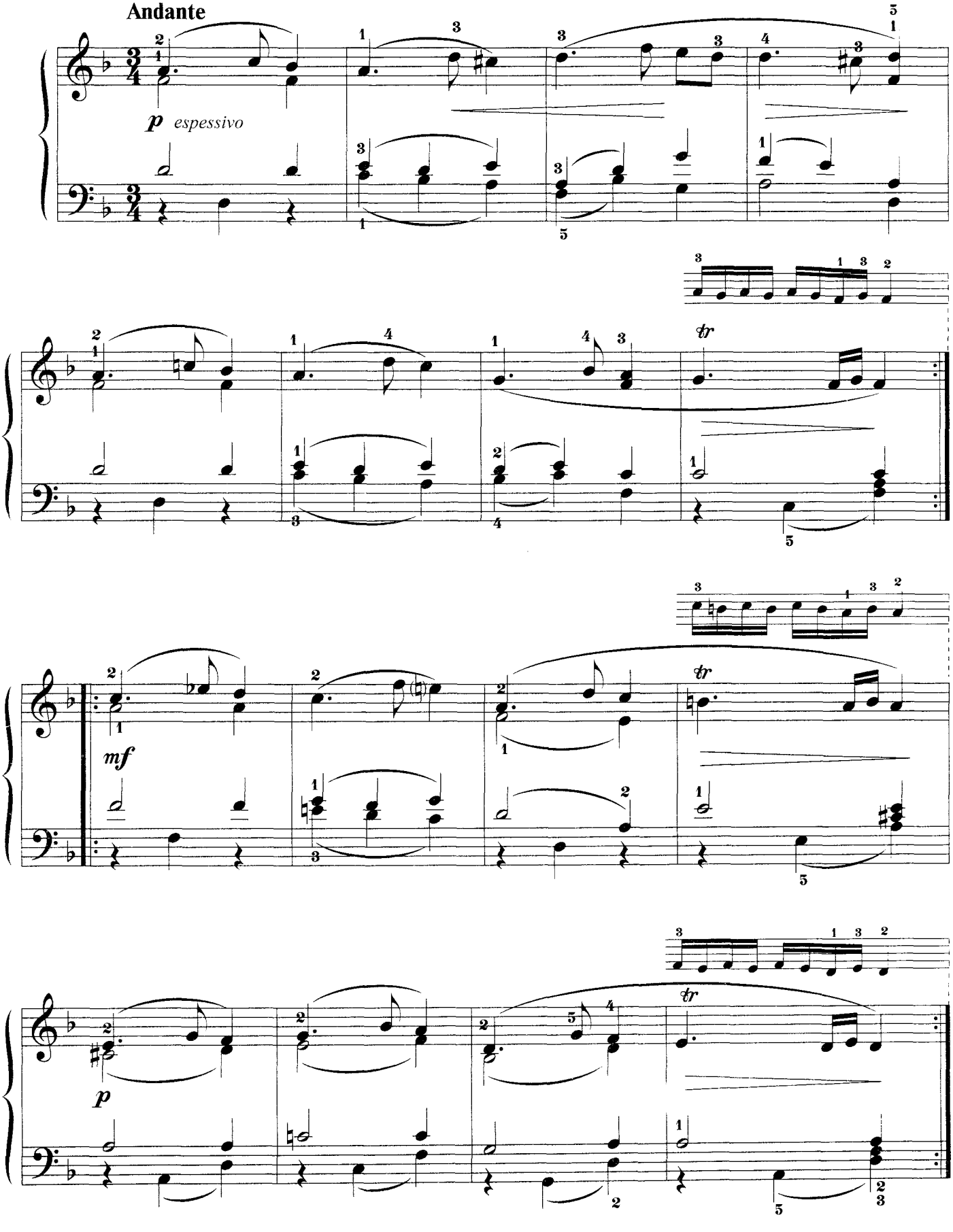

ДВЕ ПОДРУЖКИ

Канон

Г. ФРИД. Соч. 41

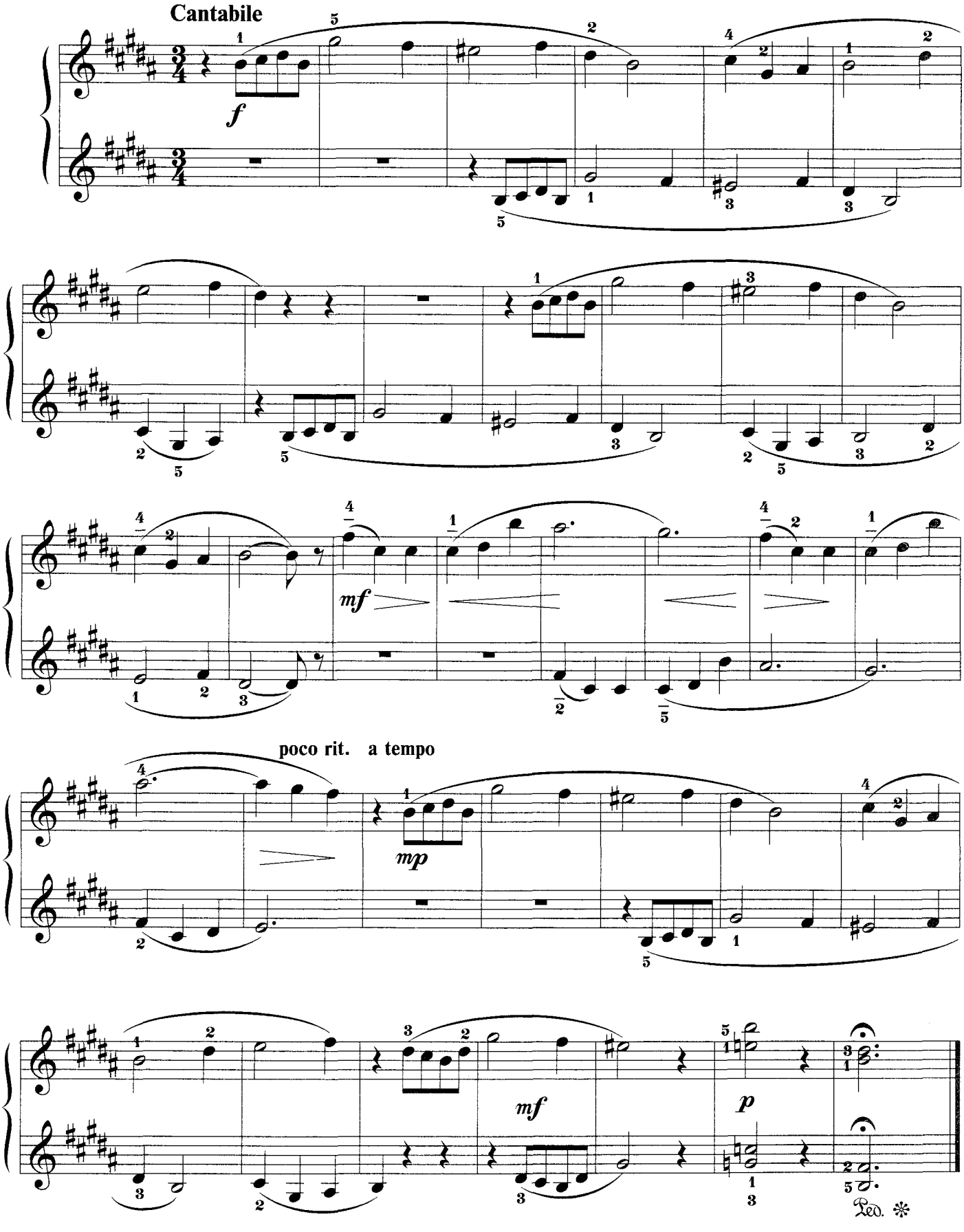

16

КАНОН

Ю. ЩУРОВСКИЙ

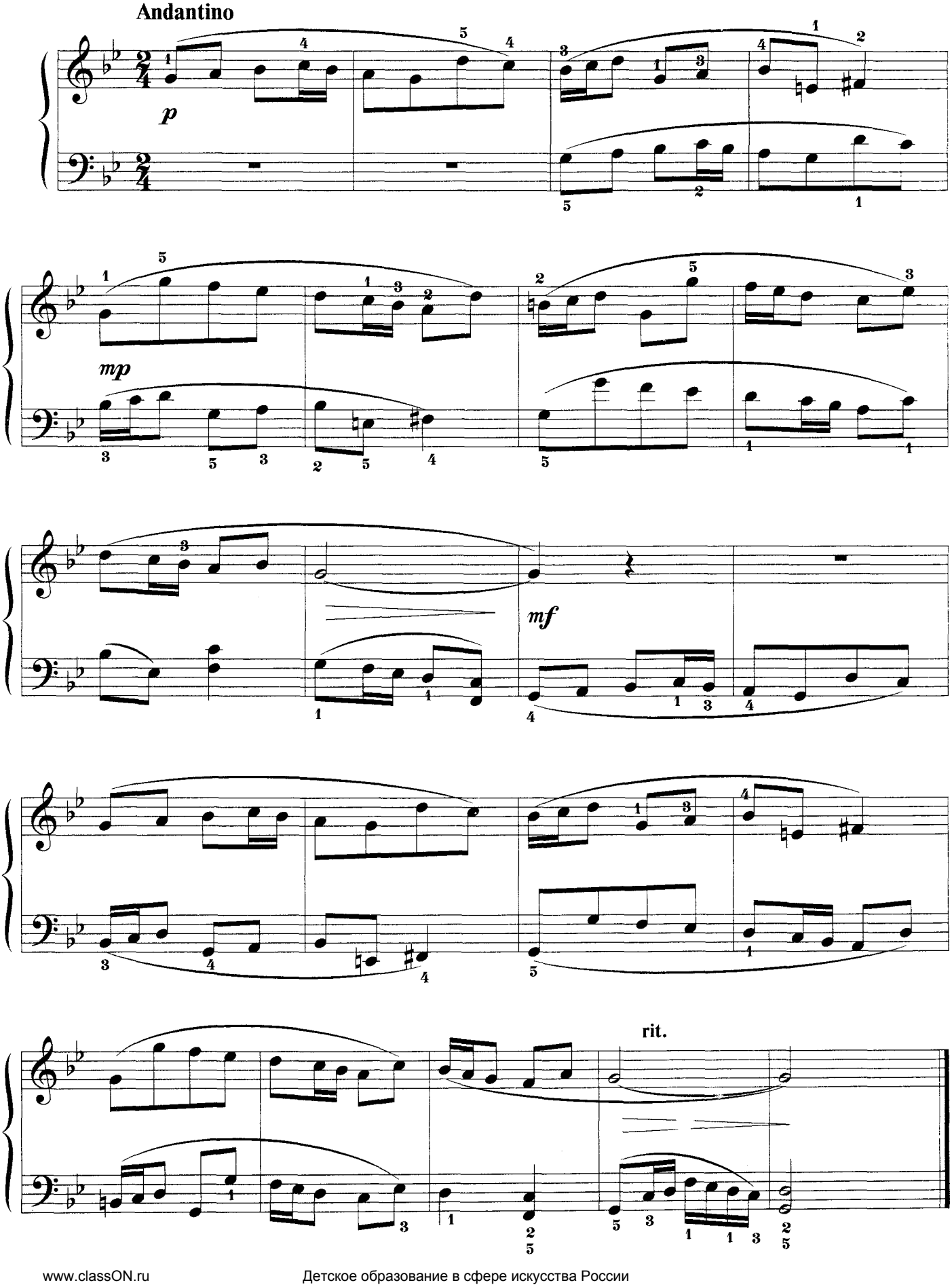

КУМА

Русская народная песня

Обработка Ан. Александрова

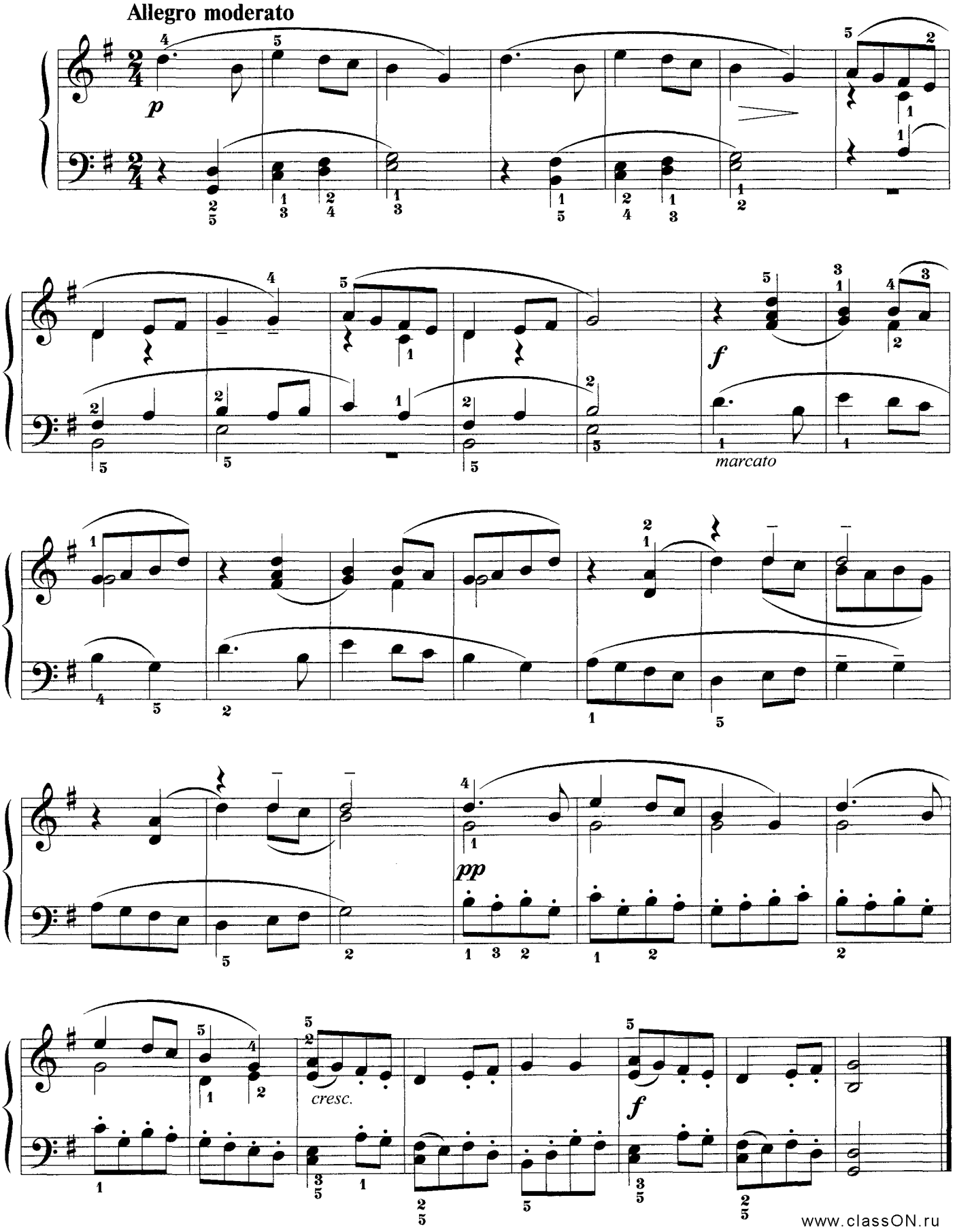

www.classON.ru

МЕНУЭТ

И. С. БАХ

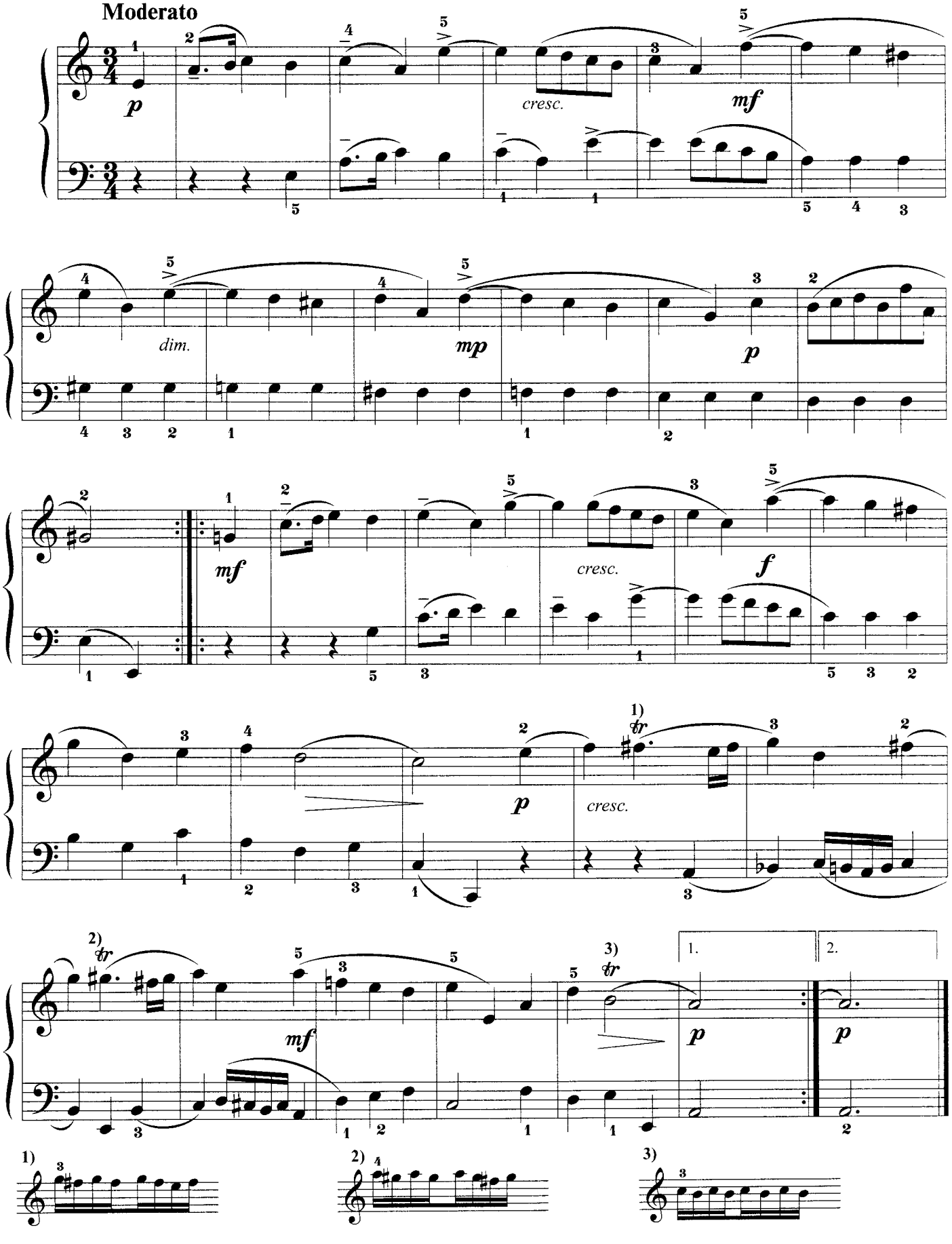

РАССКАЗ

Ю. ЩУРОВСКИЙ

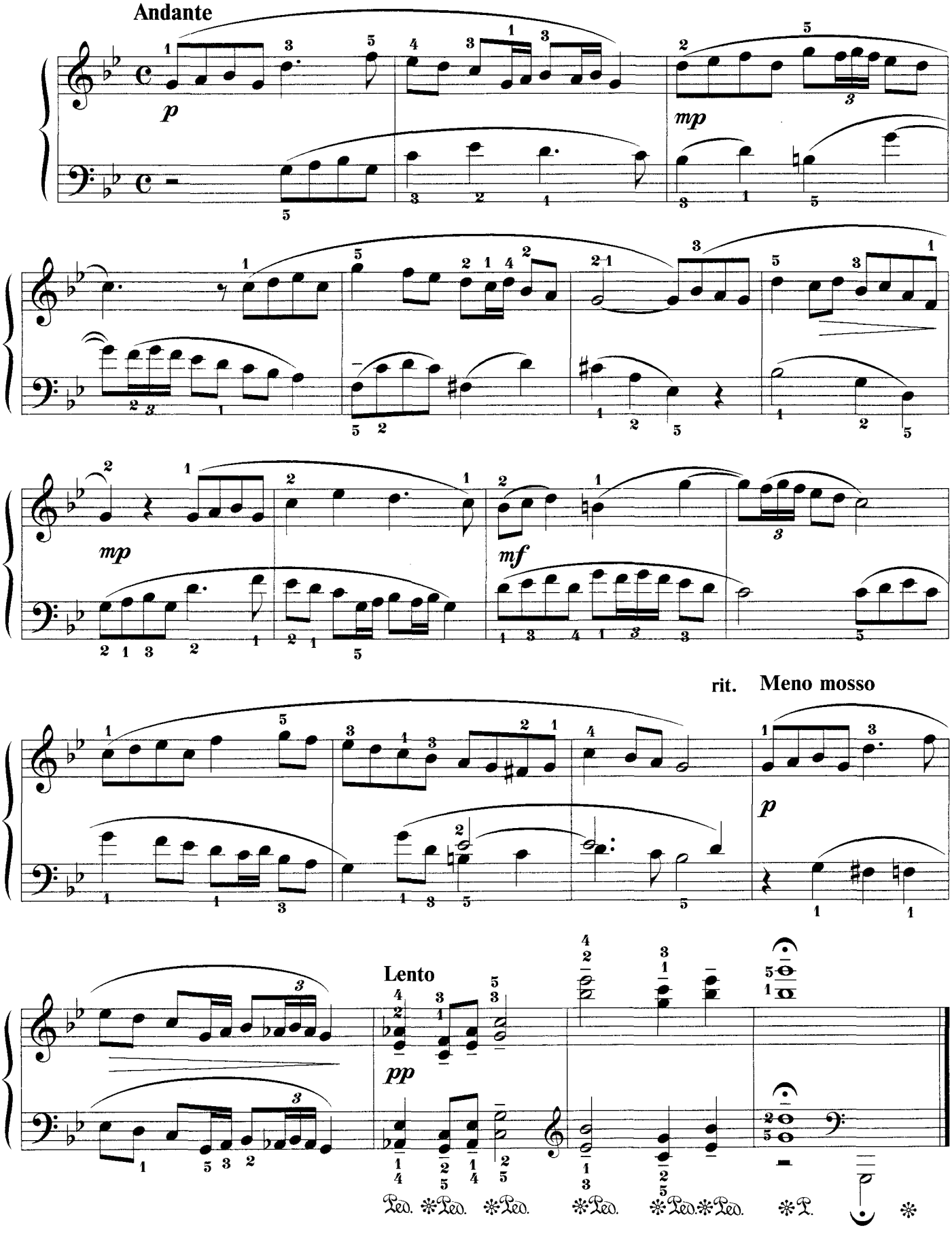

20

САРАБАНДА

А. КОРЕЛЛИ

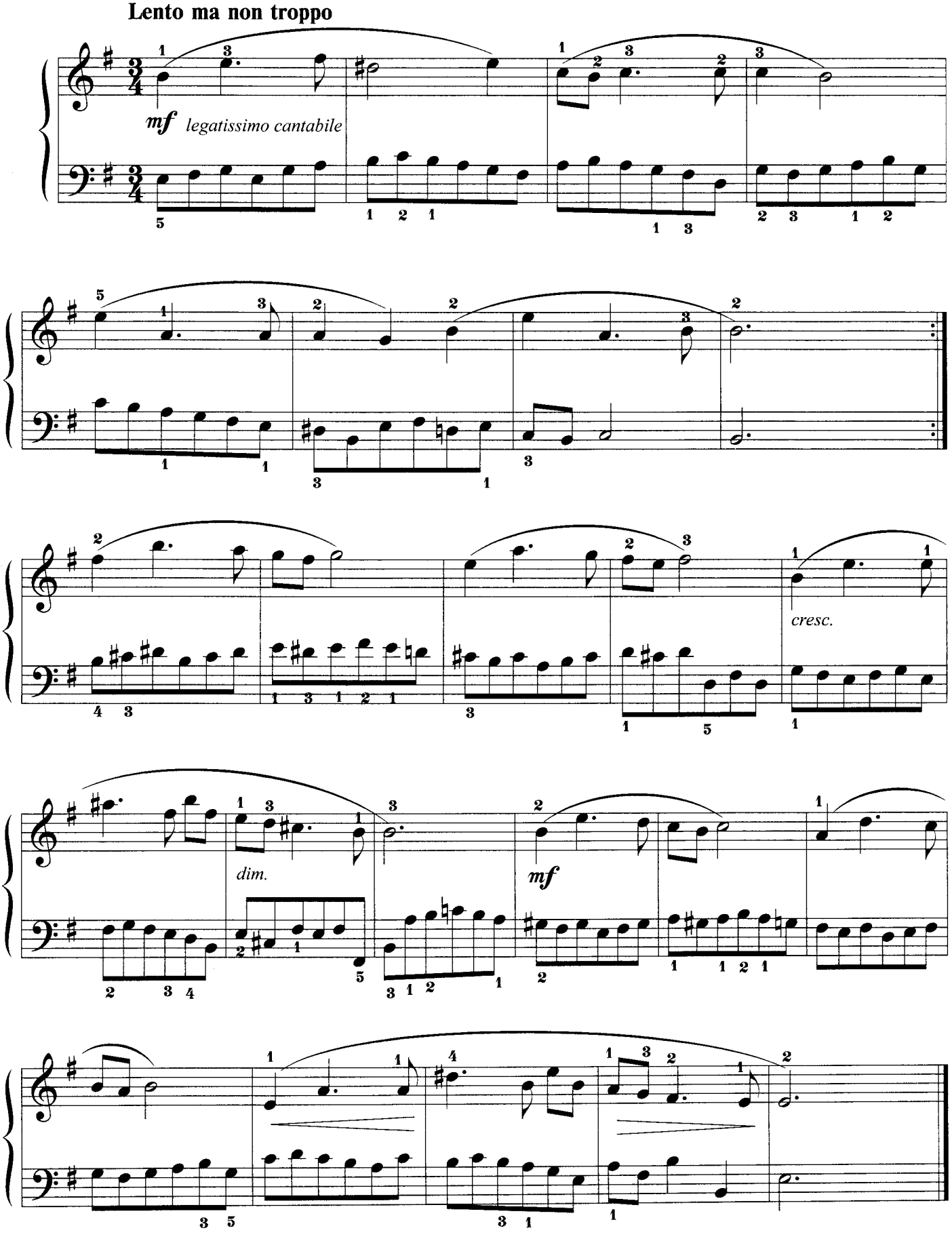

ПЛЯСОВАЯ

на удмуртскую тему

В. БЛОК

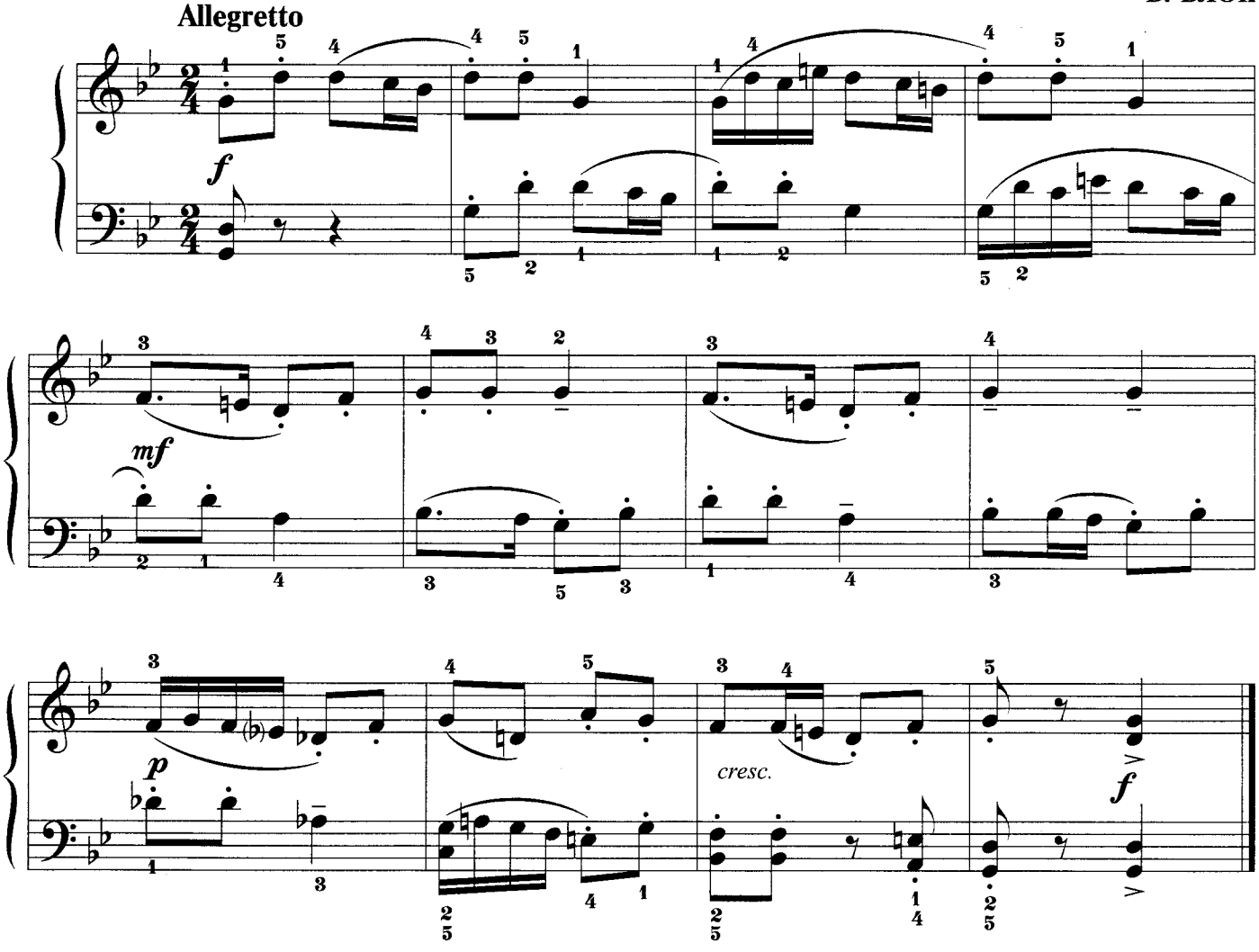

МОДЕРАТО

Г. ТЕЛЕМАН

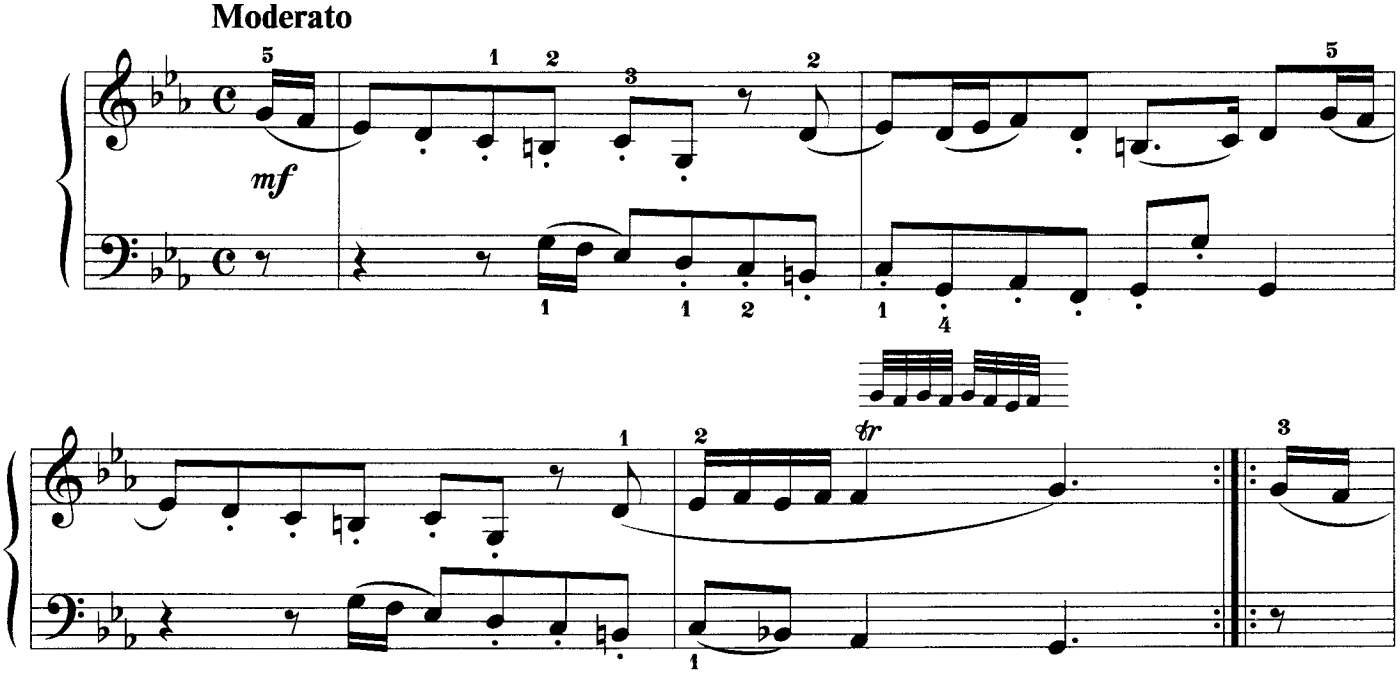

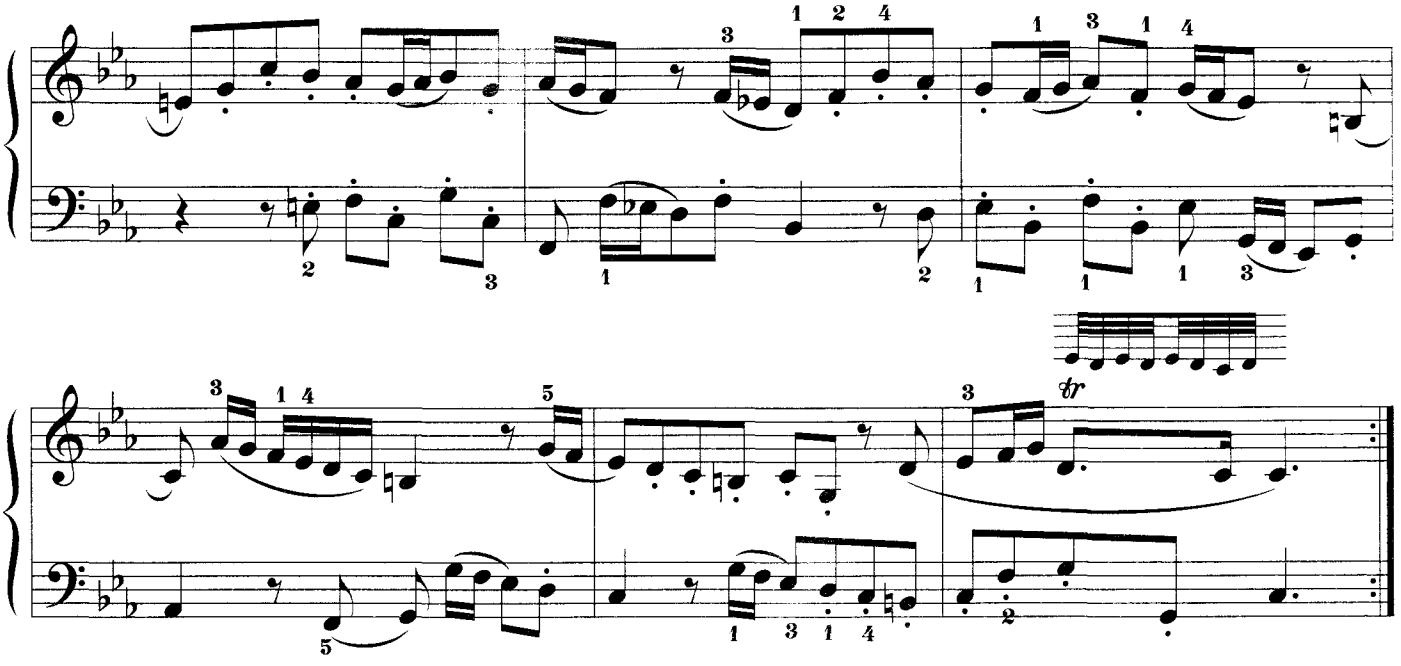

ПАВУК СІРИЙ

Украинская народная песня

Обработка Г. Орлянского

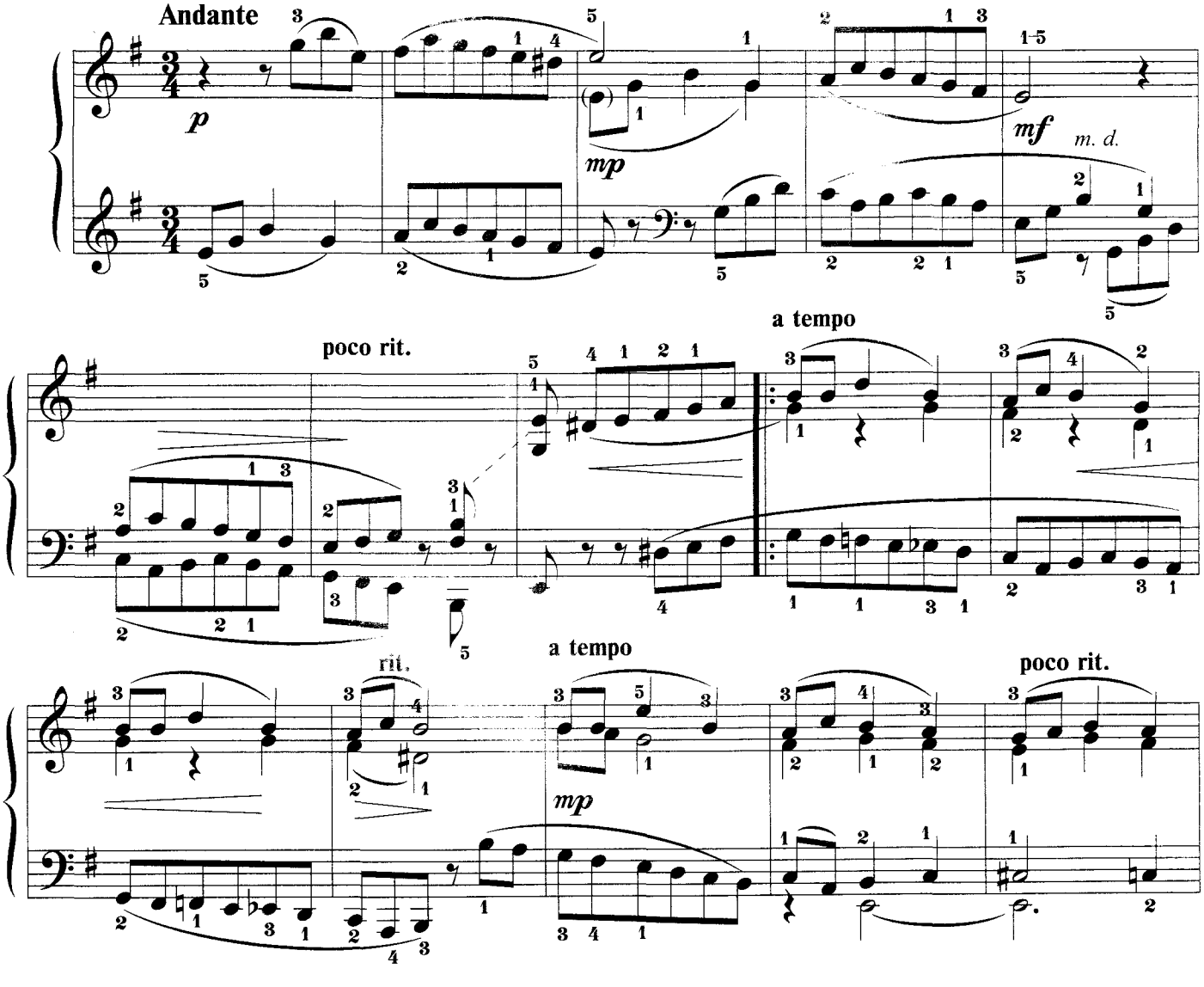

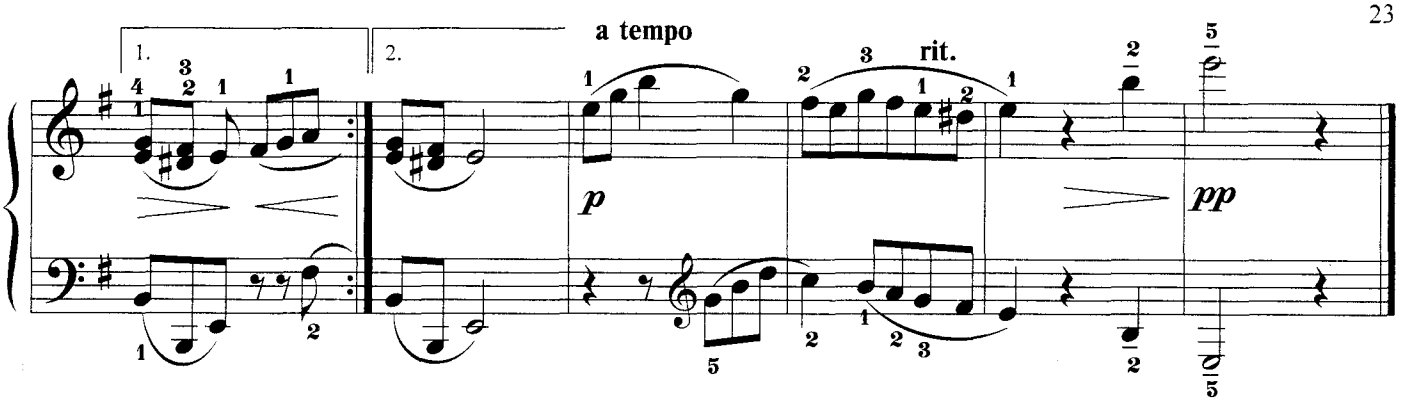

АРИЯ

Д. СКАРЛАТТИ

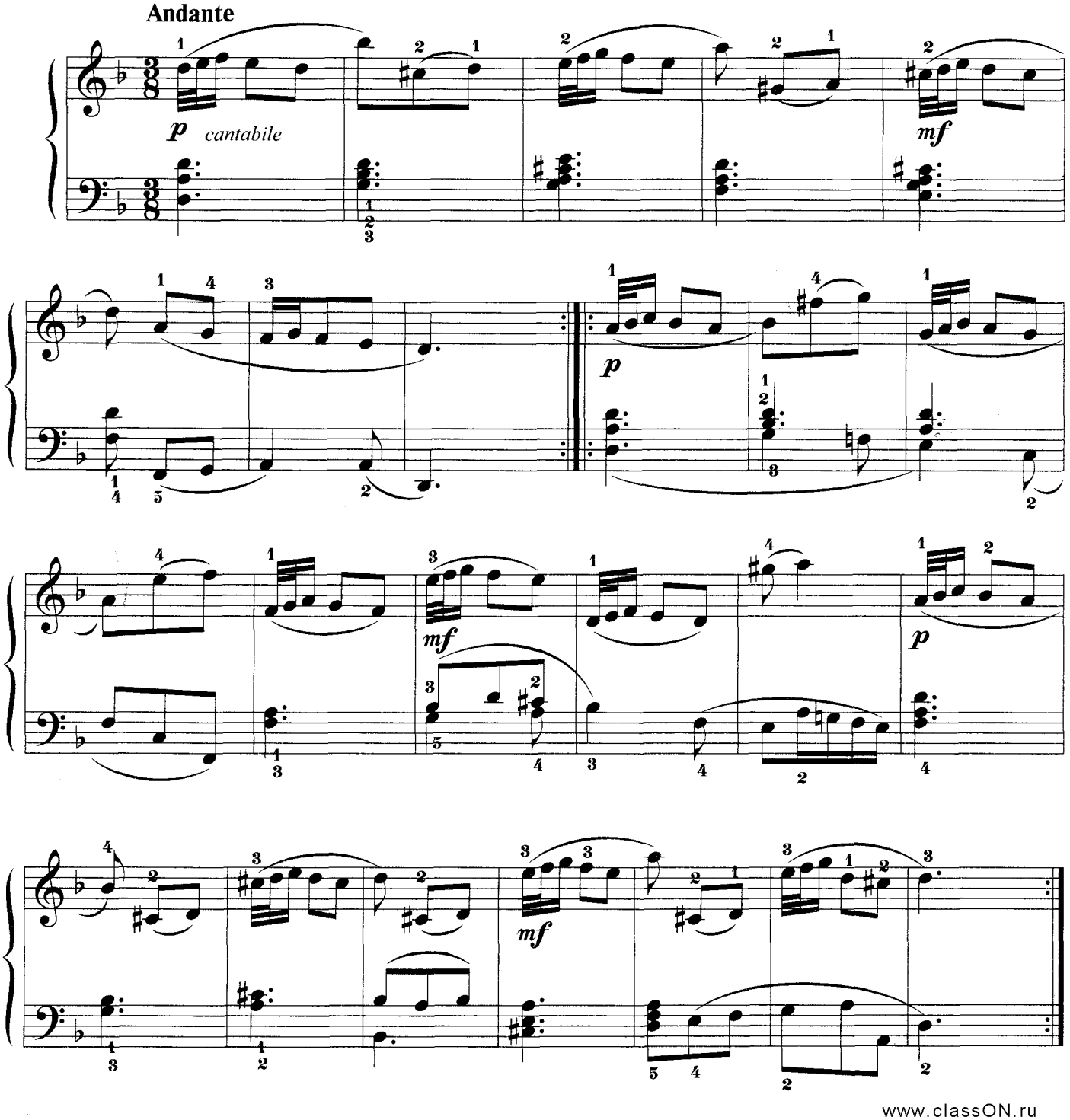

www.classON.ru

МАЛЕНЬКИЙ КАНОН

И. ХУТОРЯНСКИЙ

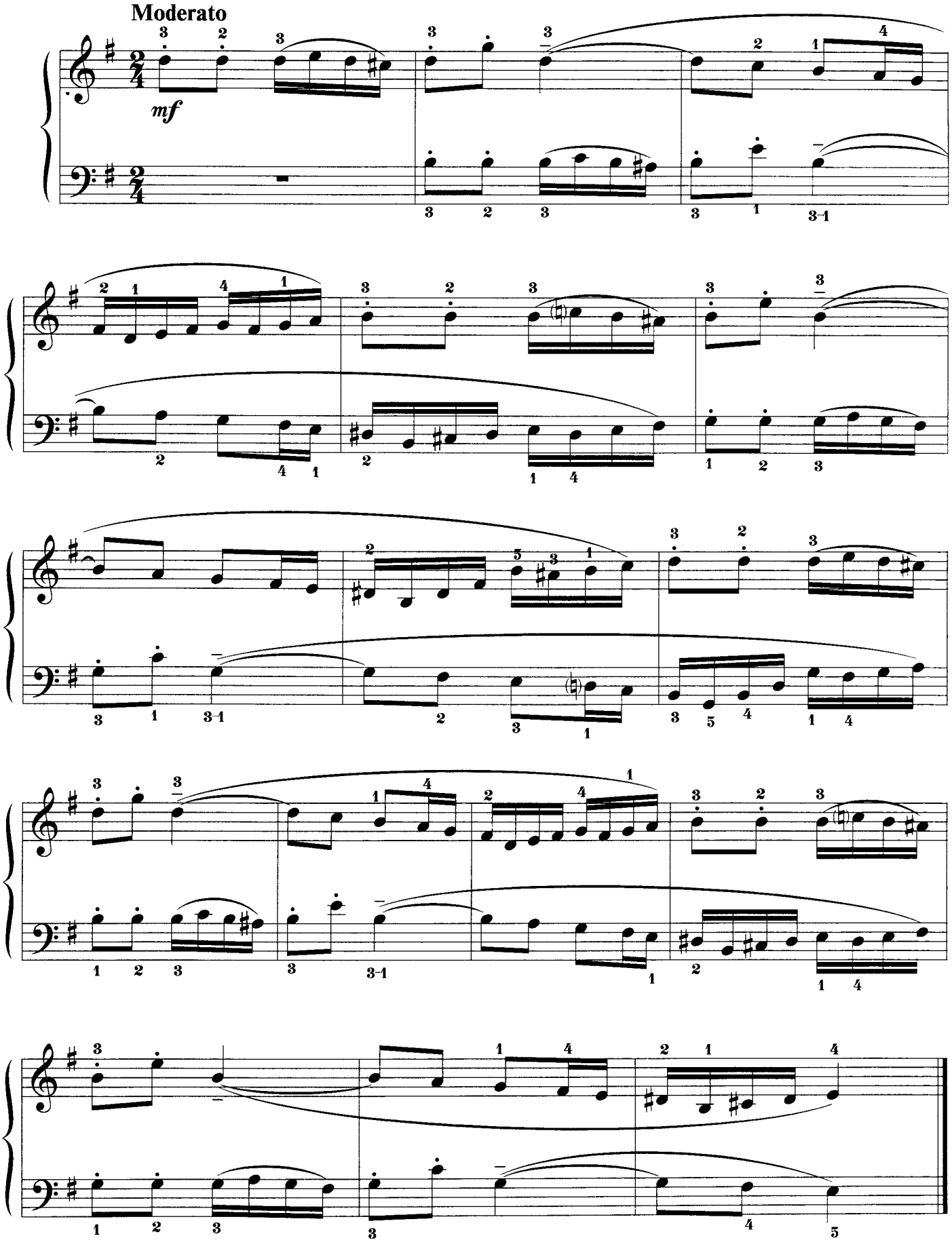

ПРЕЛЮДИЯ И ФУГЕТТА

С. МАЙКАПАР. Соч. 28

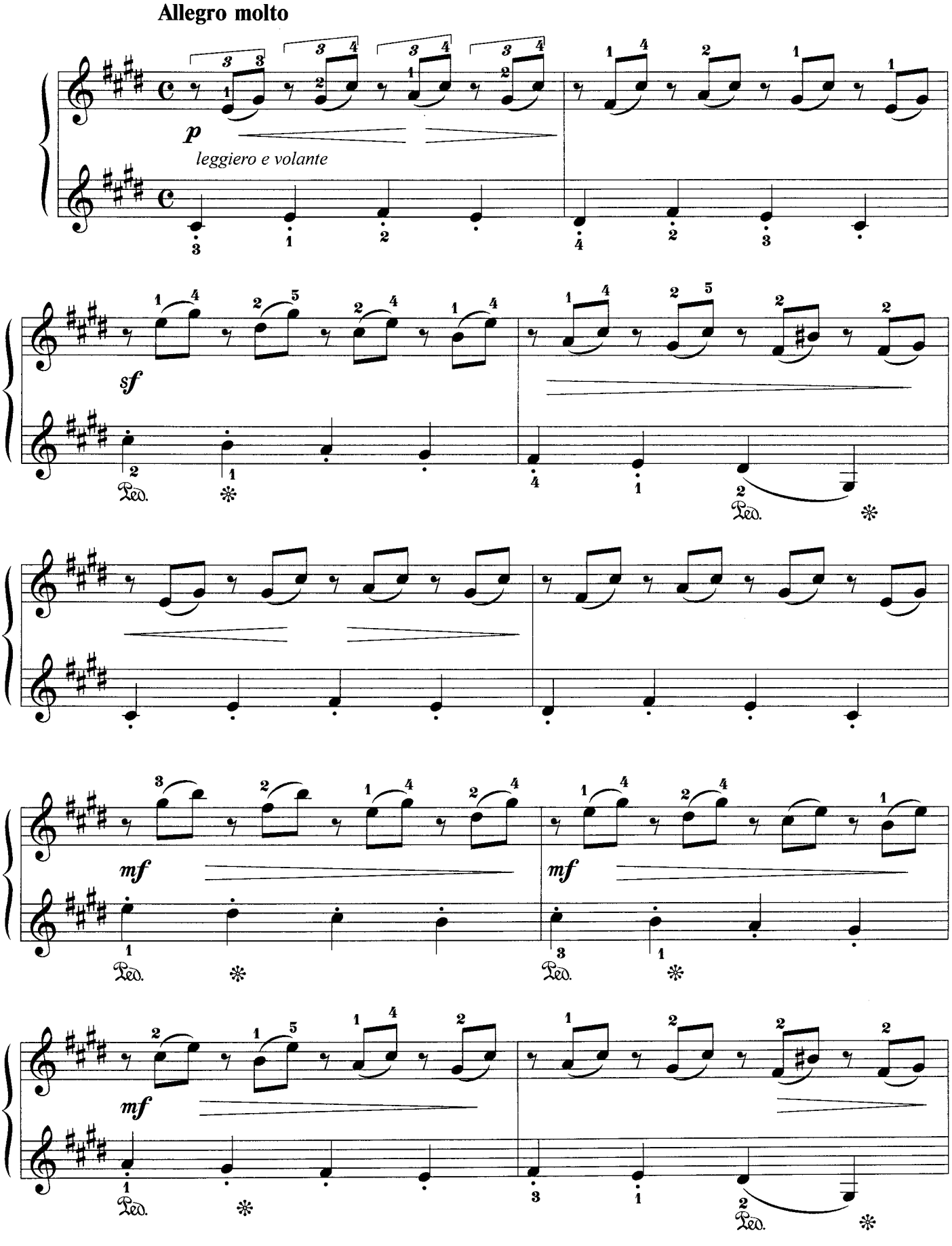

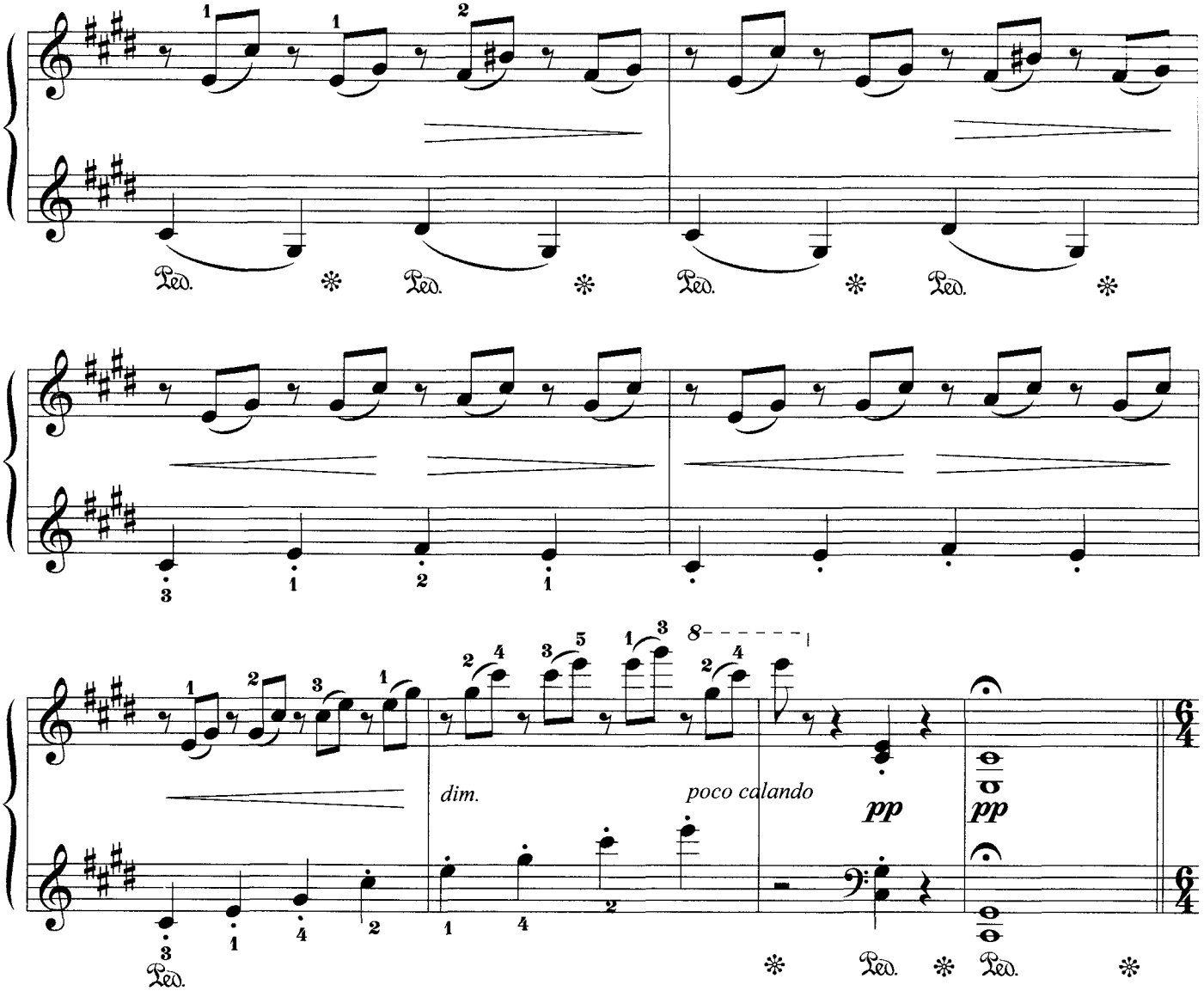

Moderato

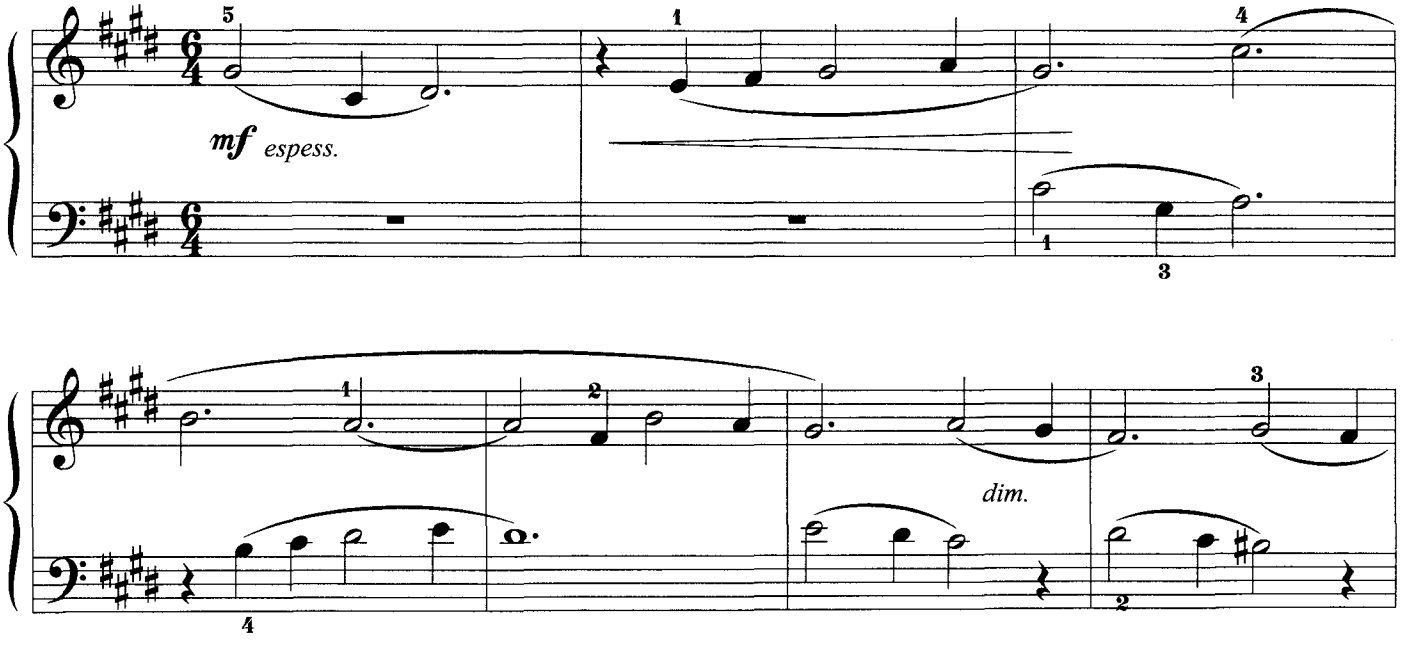

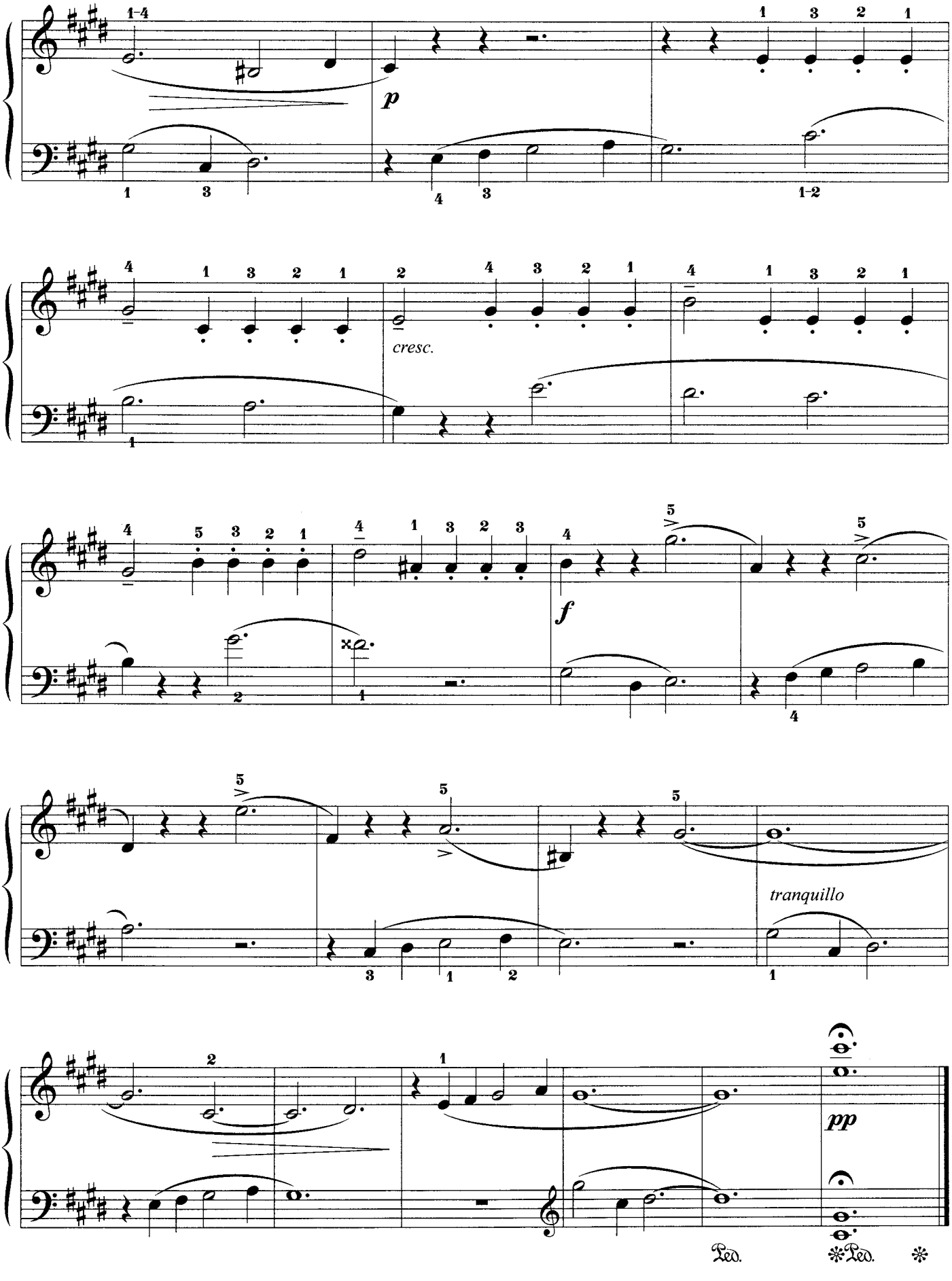
p
cresc.
f
tranquillo
pp
Ped.
Ped.

МЕНУЭТ

Ф. Э. БАХ

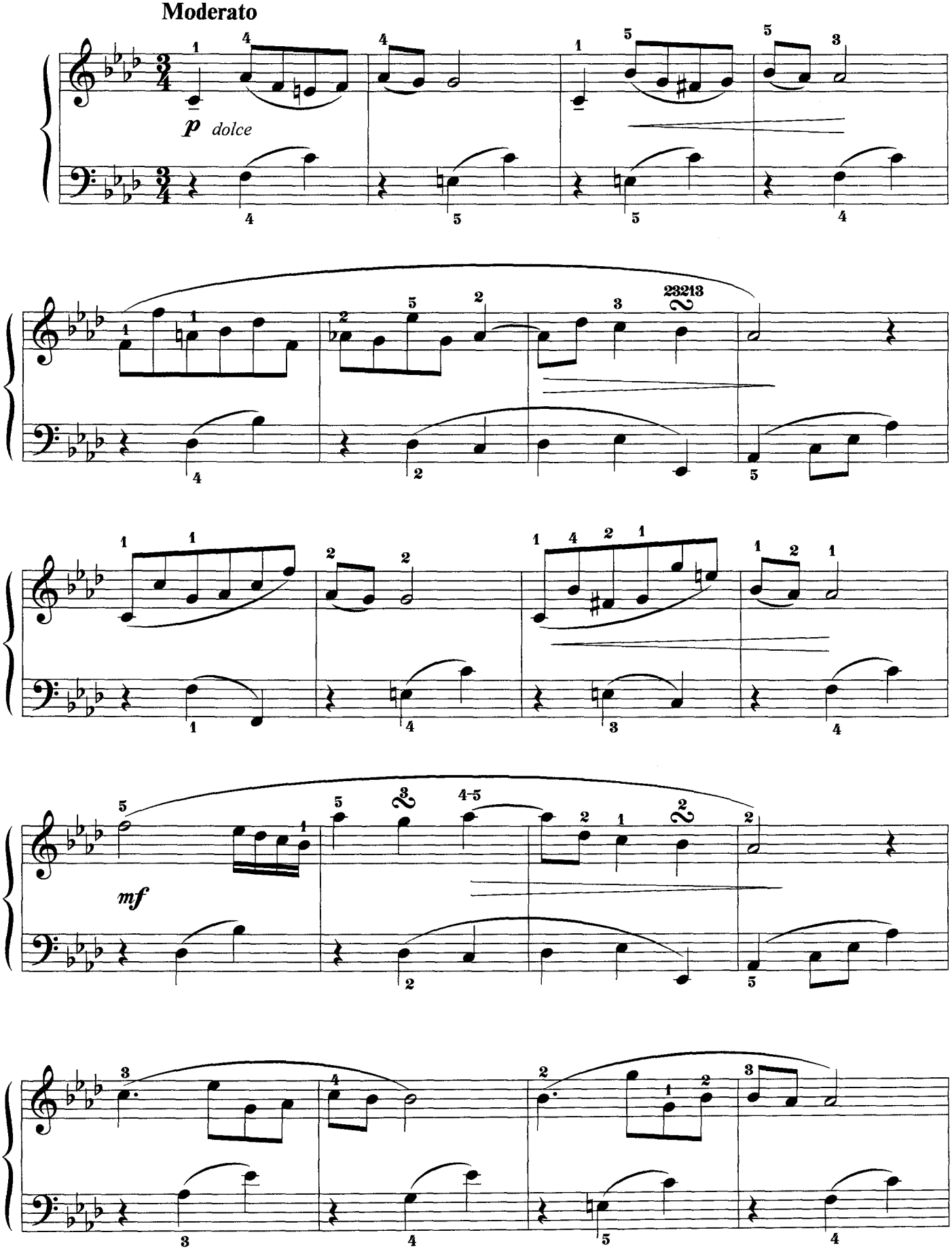

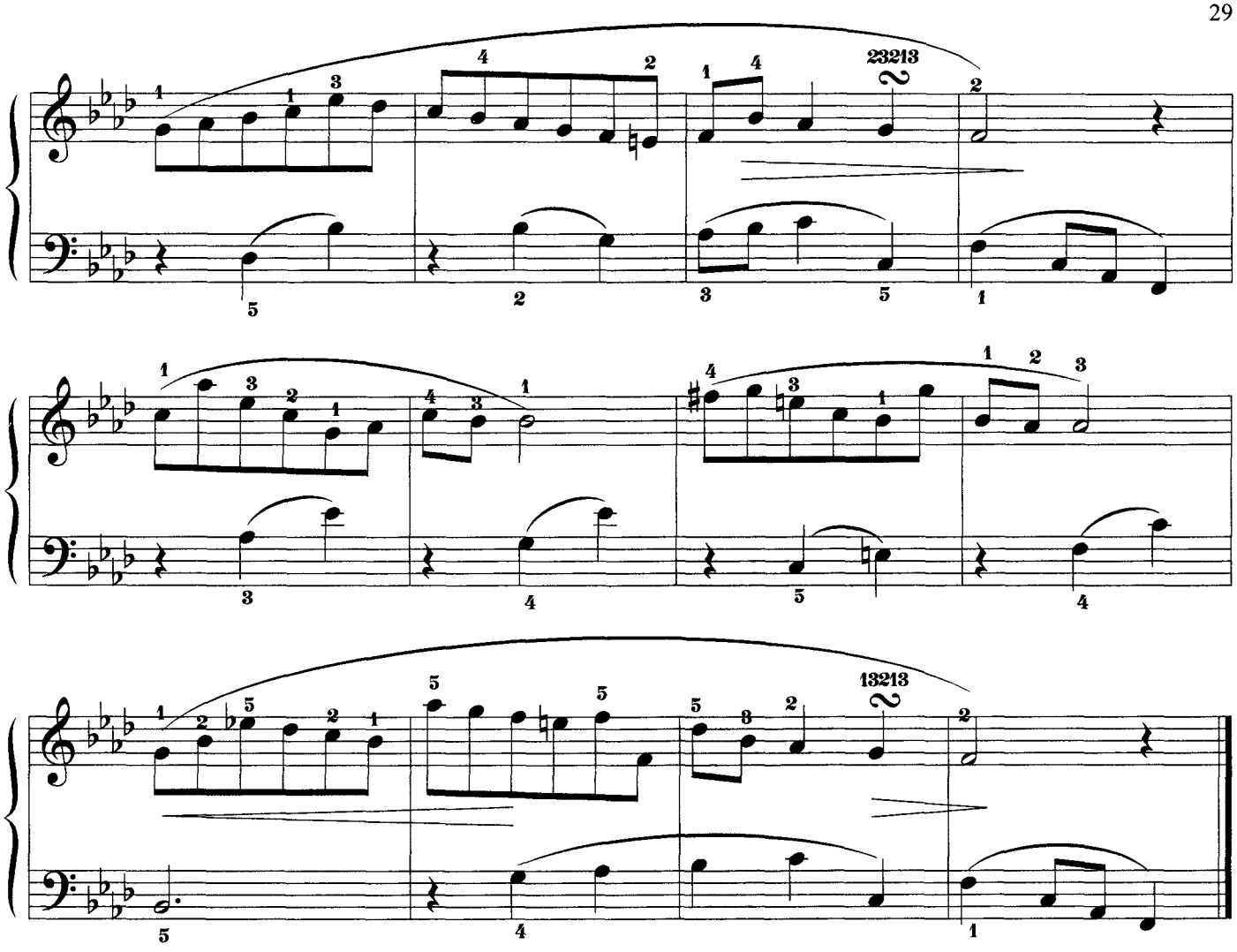

АЛЛЕГРО

В. Ф. БАХ

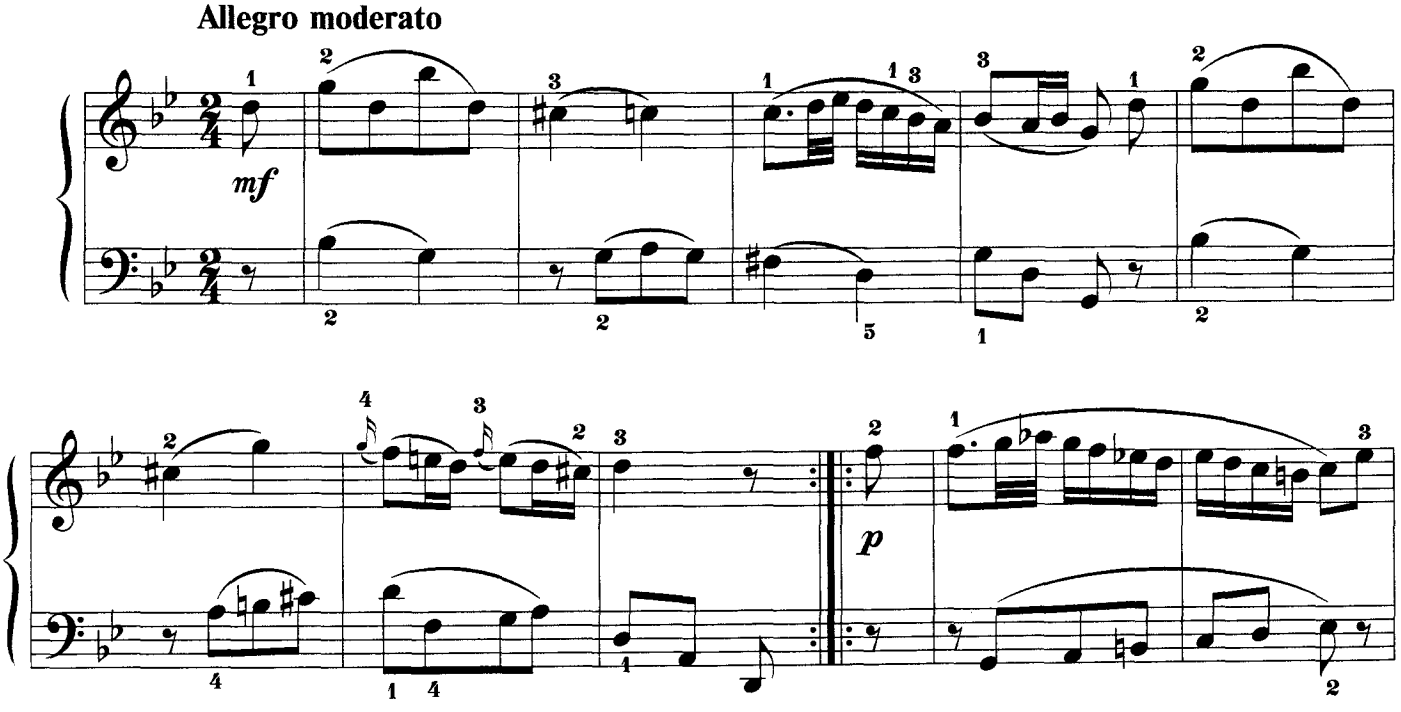

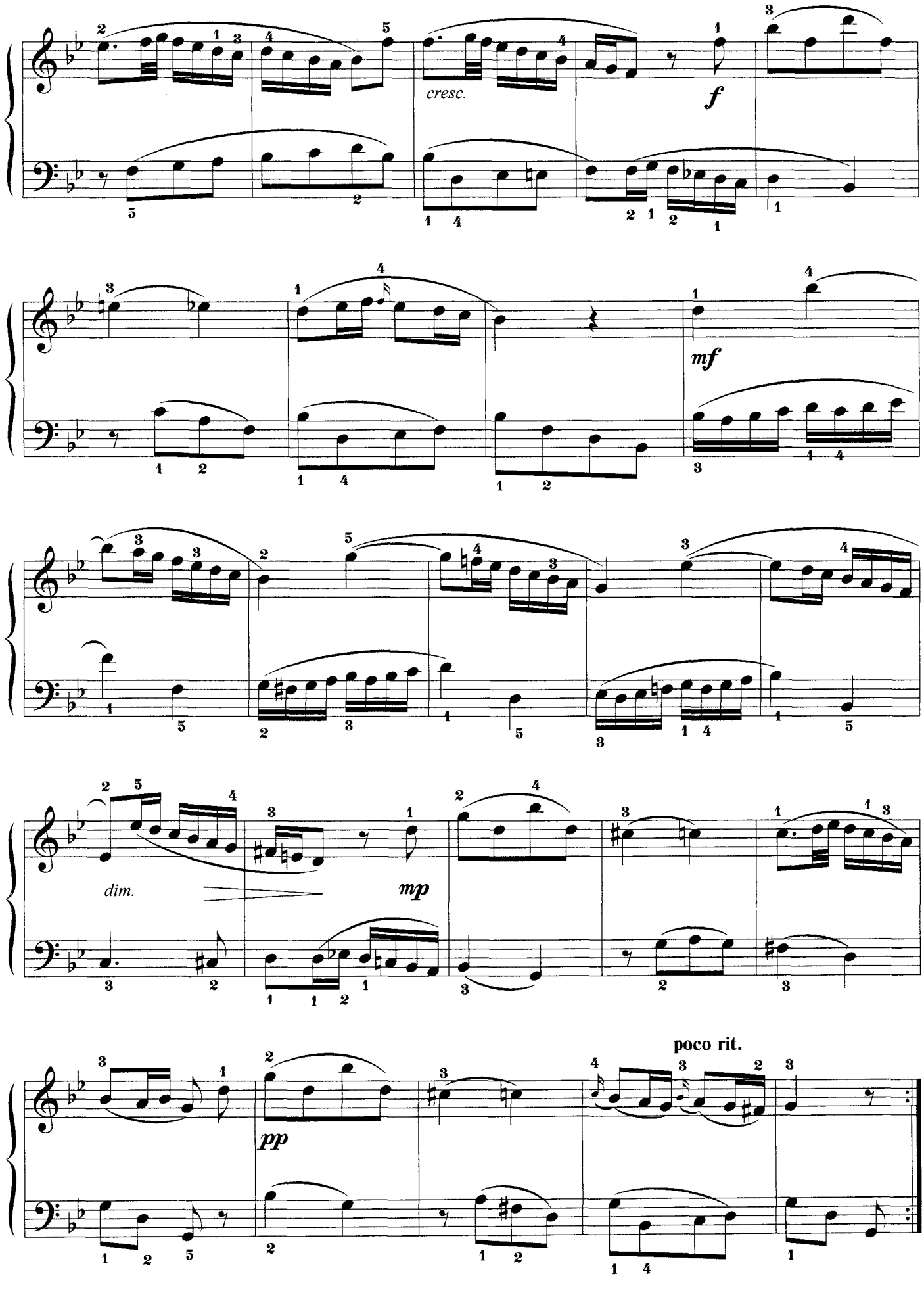
cresc.
f
mf
dim.
mp
pp
poco rit.

ОЙ З-ЗА ГОРИ КАМ'ЯНОЇ

Украинская народная песня

Обработка Н. Леонтовича

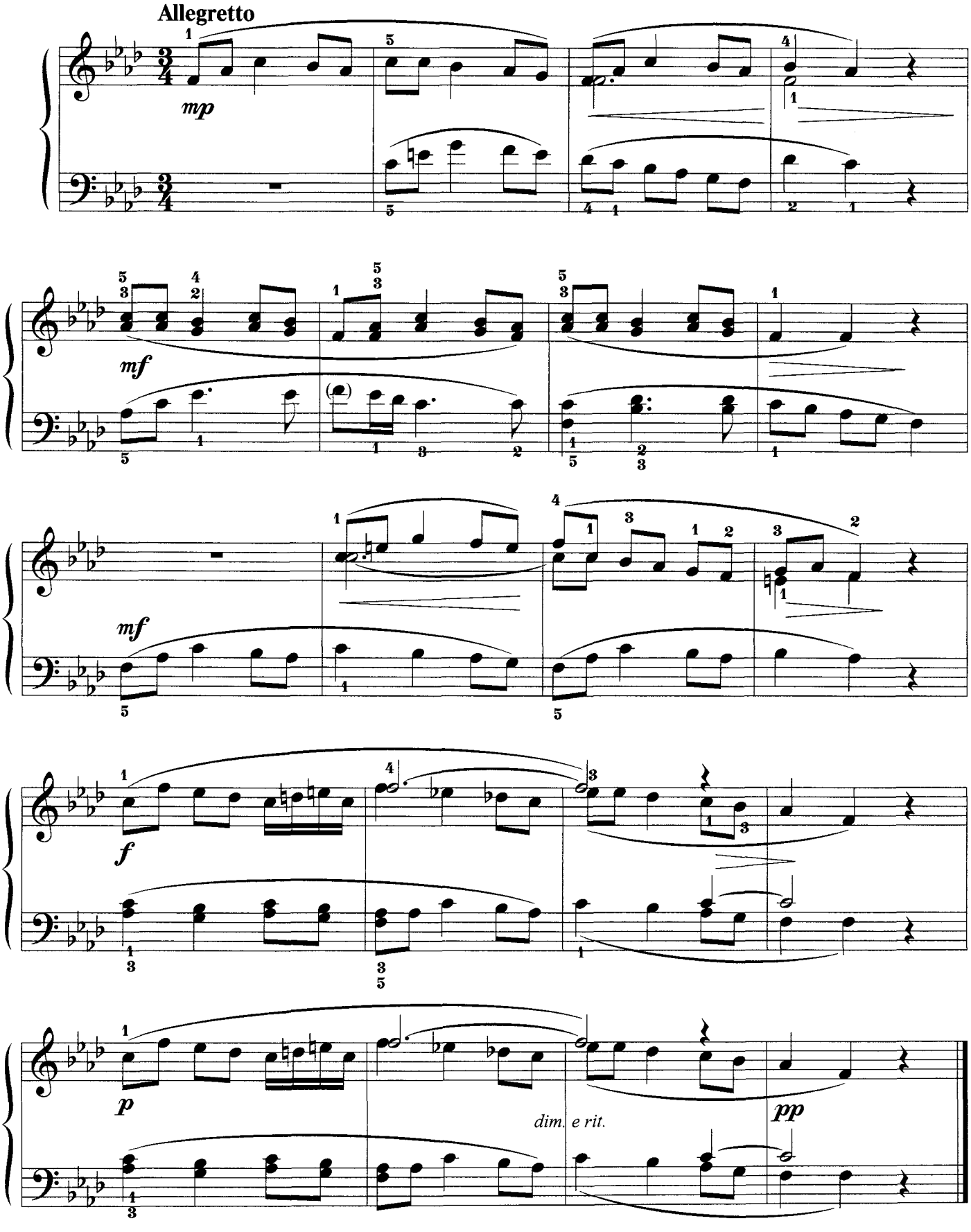

ПАСПЬЕ

И. КРЕБС

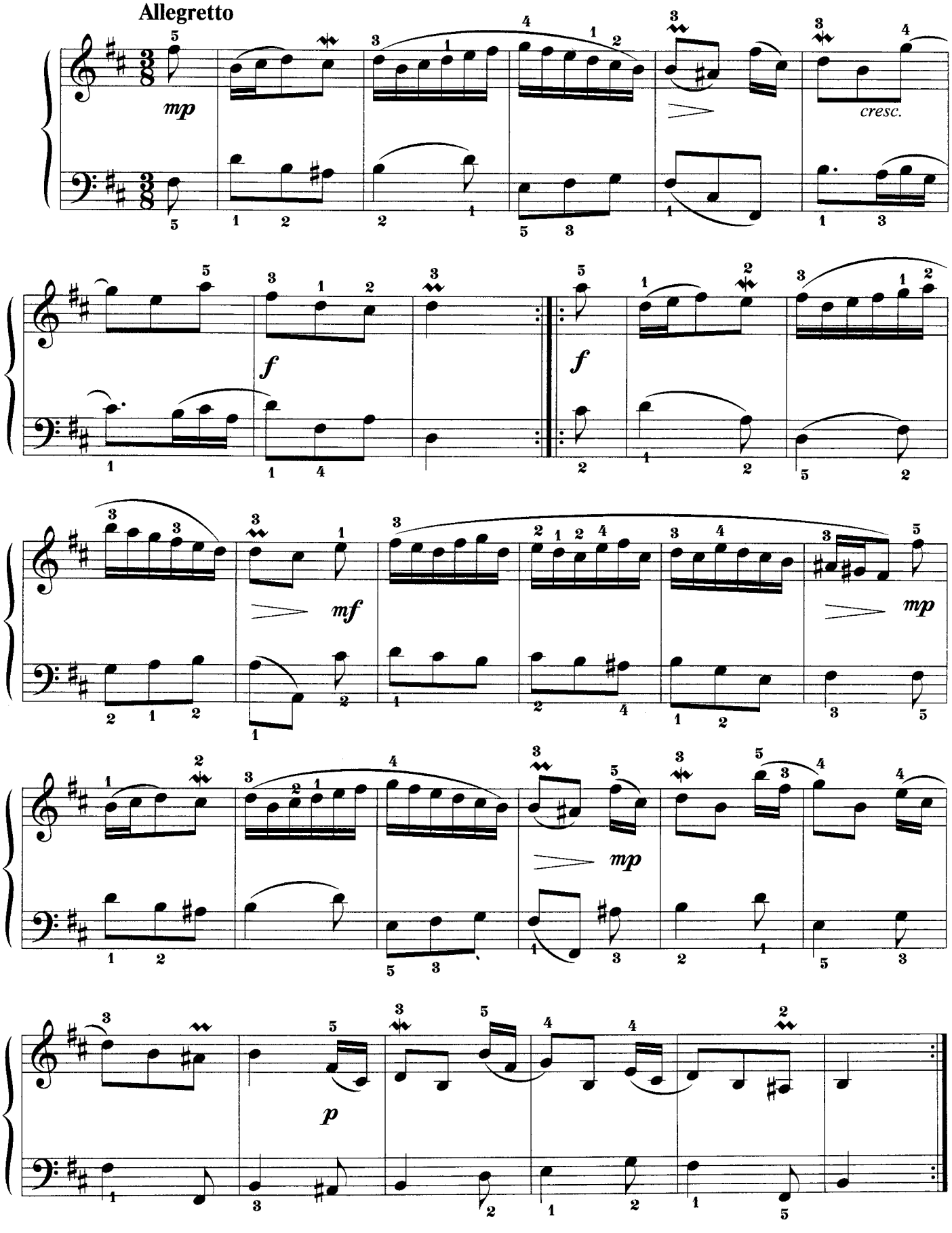

ПЕРЕКЛИЧКА

Фугетта

А. БАЛТИН

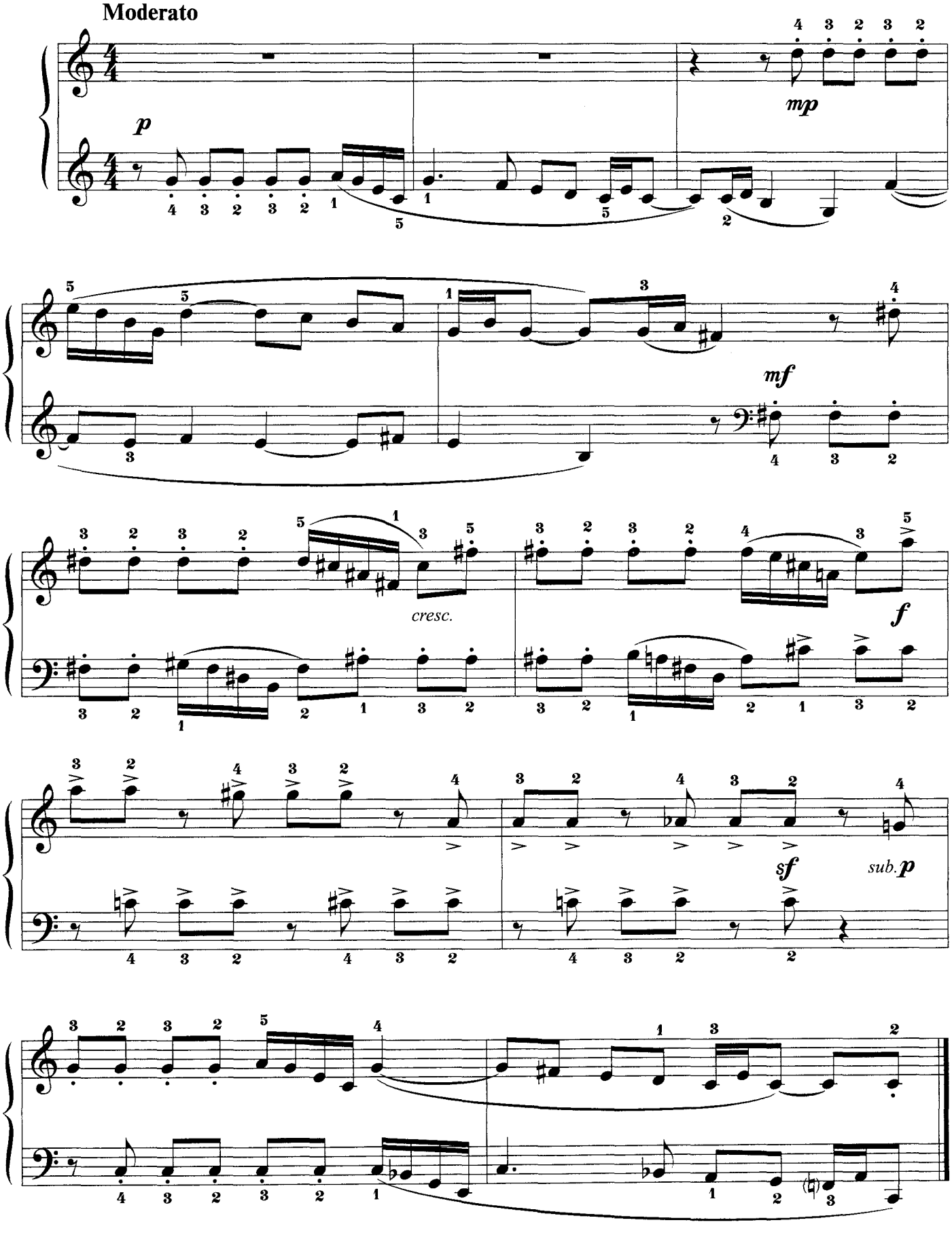

Сонатины, вариации

СОНАТИНА СОЛЬ МАЖОР

Части I и II

И. БЕРКОВИЧ

I

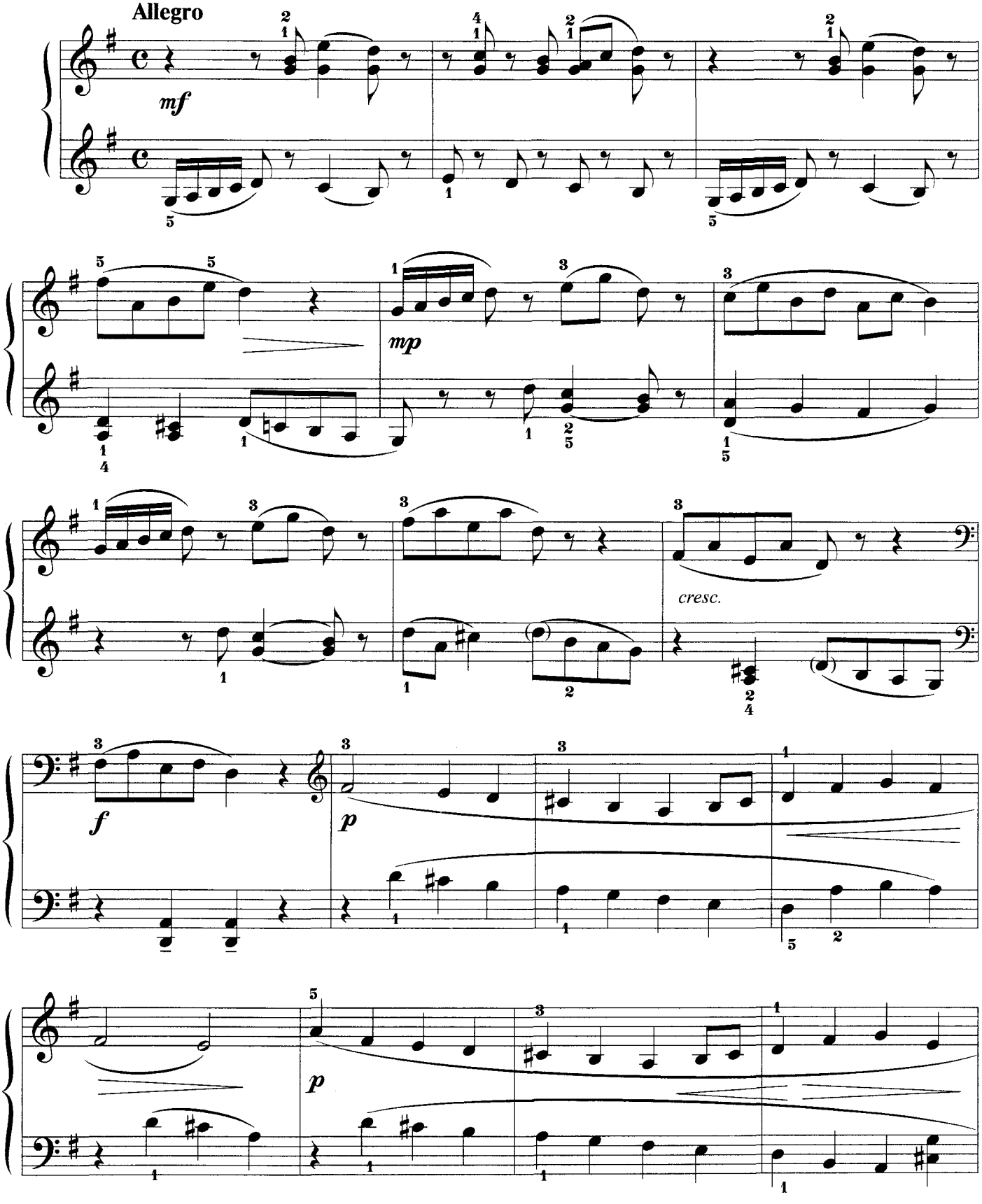

www.classON.ru

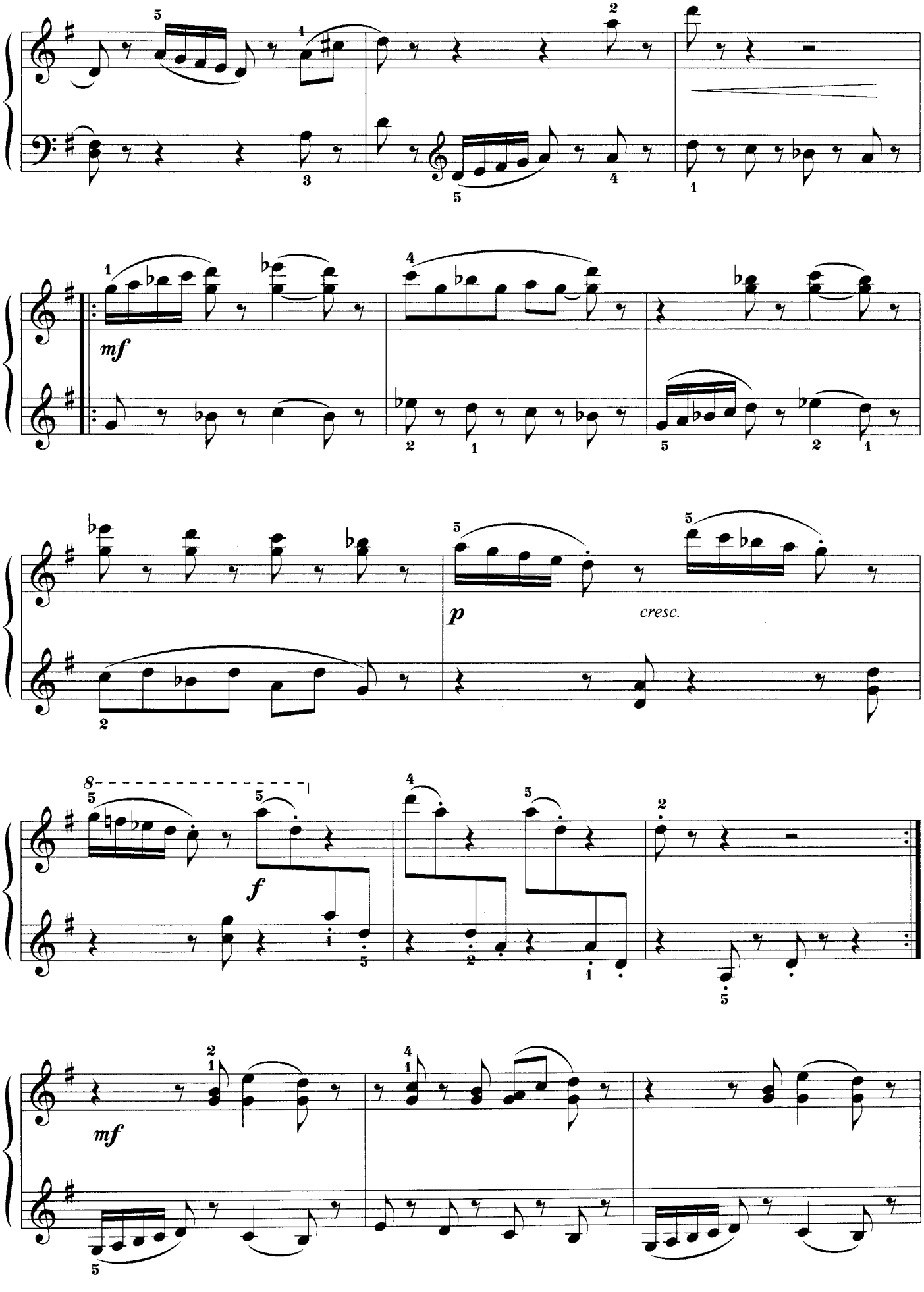
mf
p
cresc.
f
mf

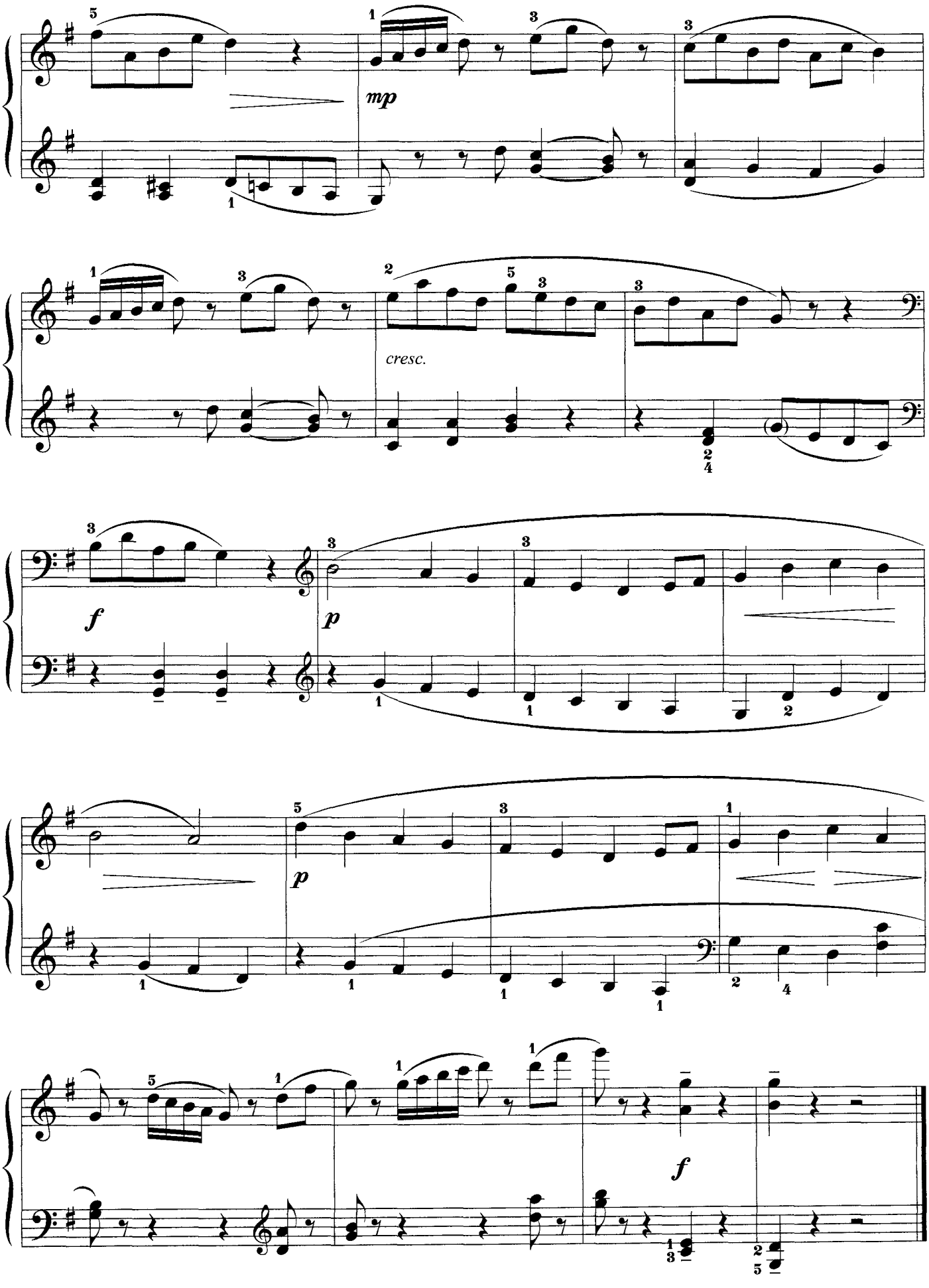
mp
cresc.
f
p
p
f

II

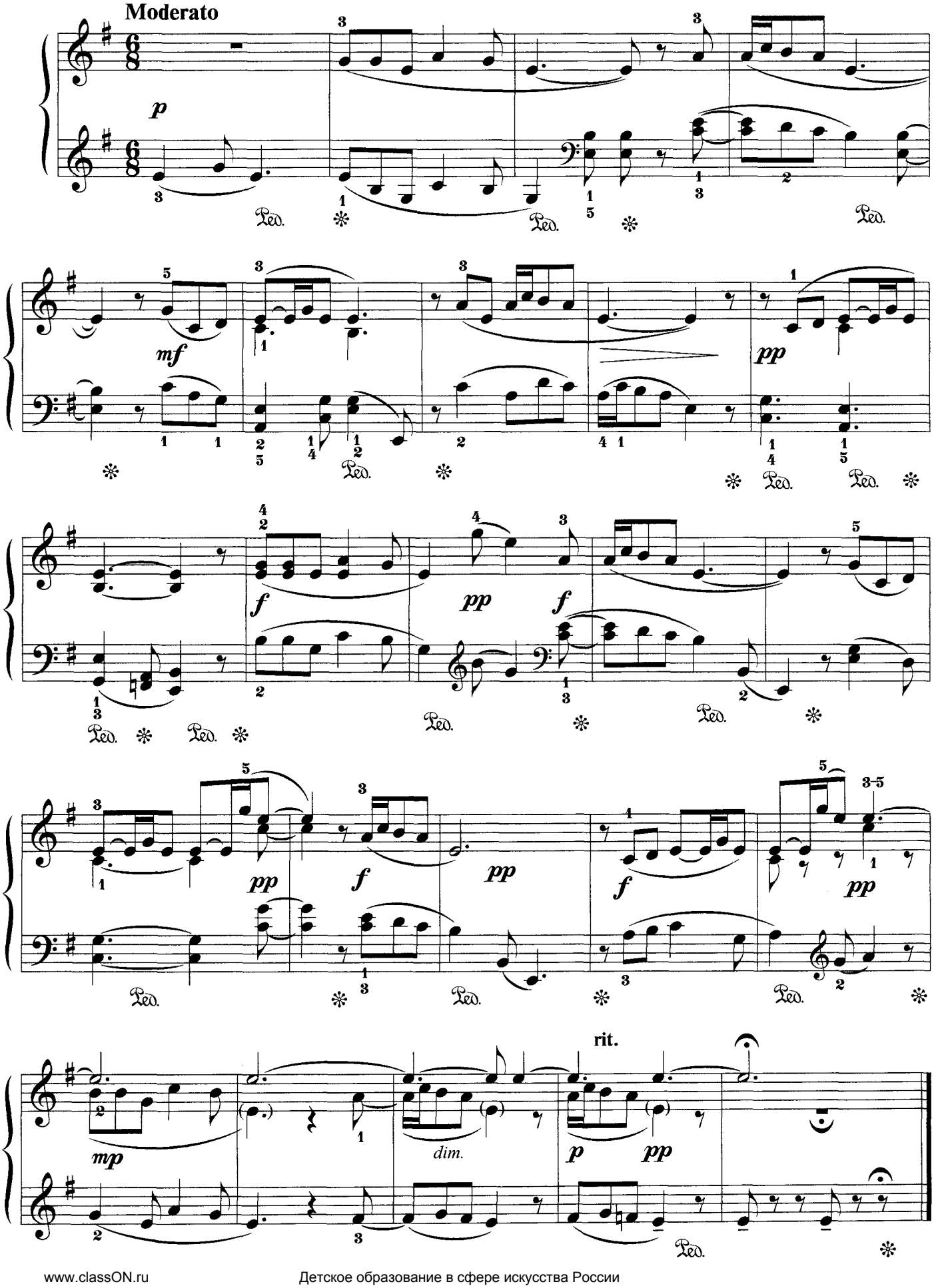

ЛЕГКИЕ ВАРИАЦИИ

на тему русской народной песни

Д. КАБАЛЕВСКИЙ. Соч. 51

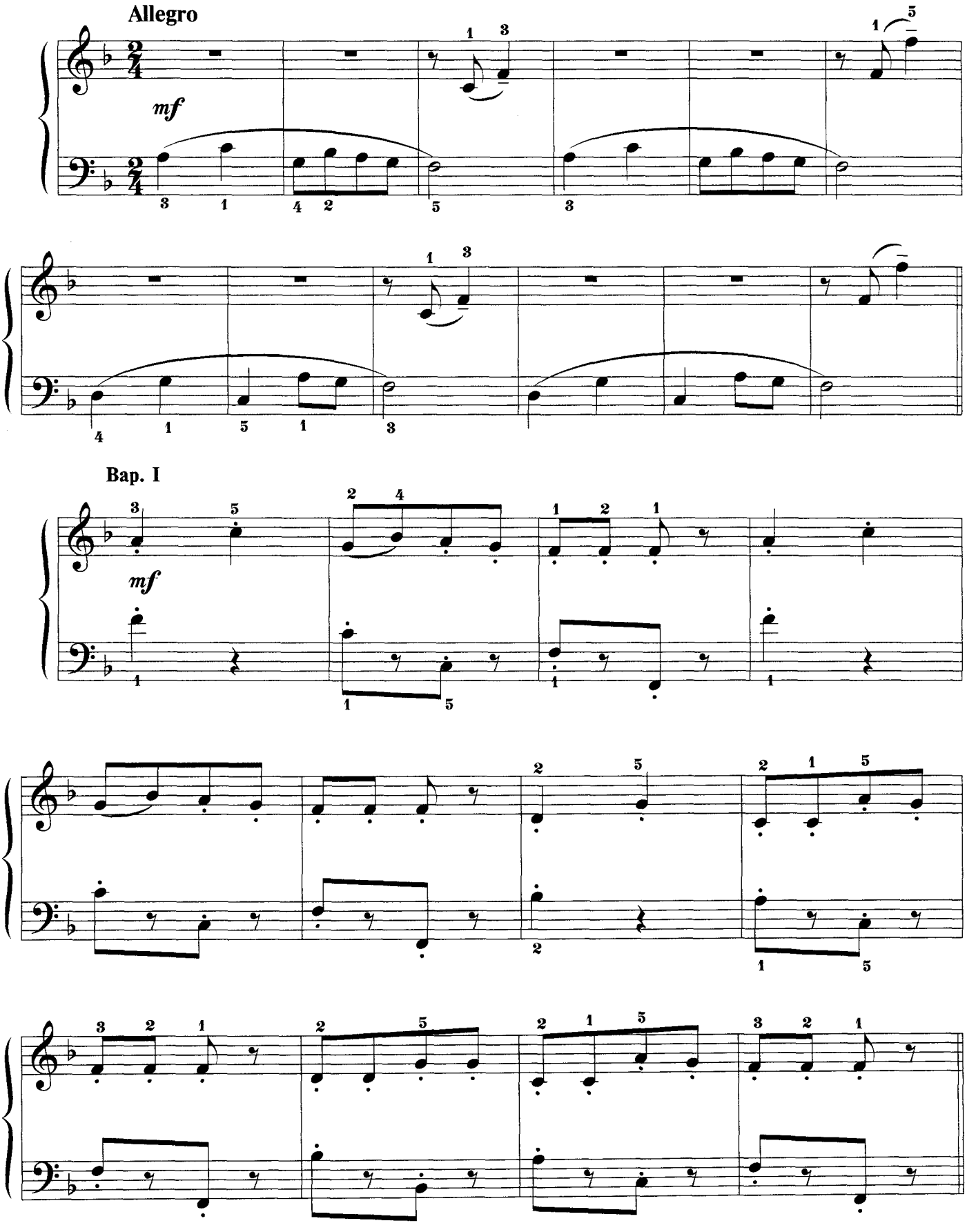

Вар. II

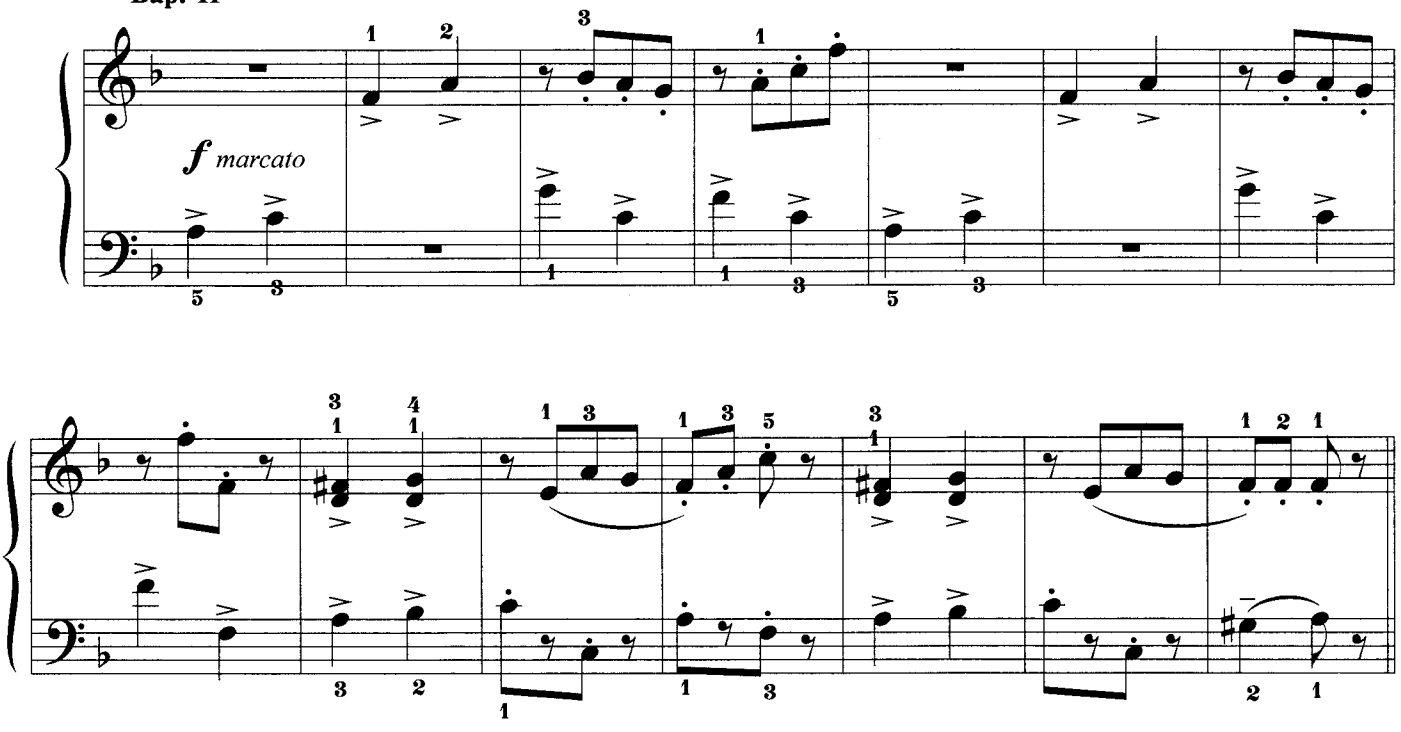

Вар. III

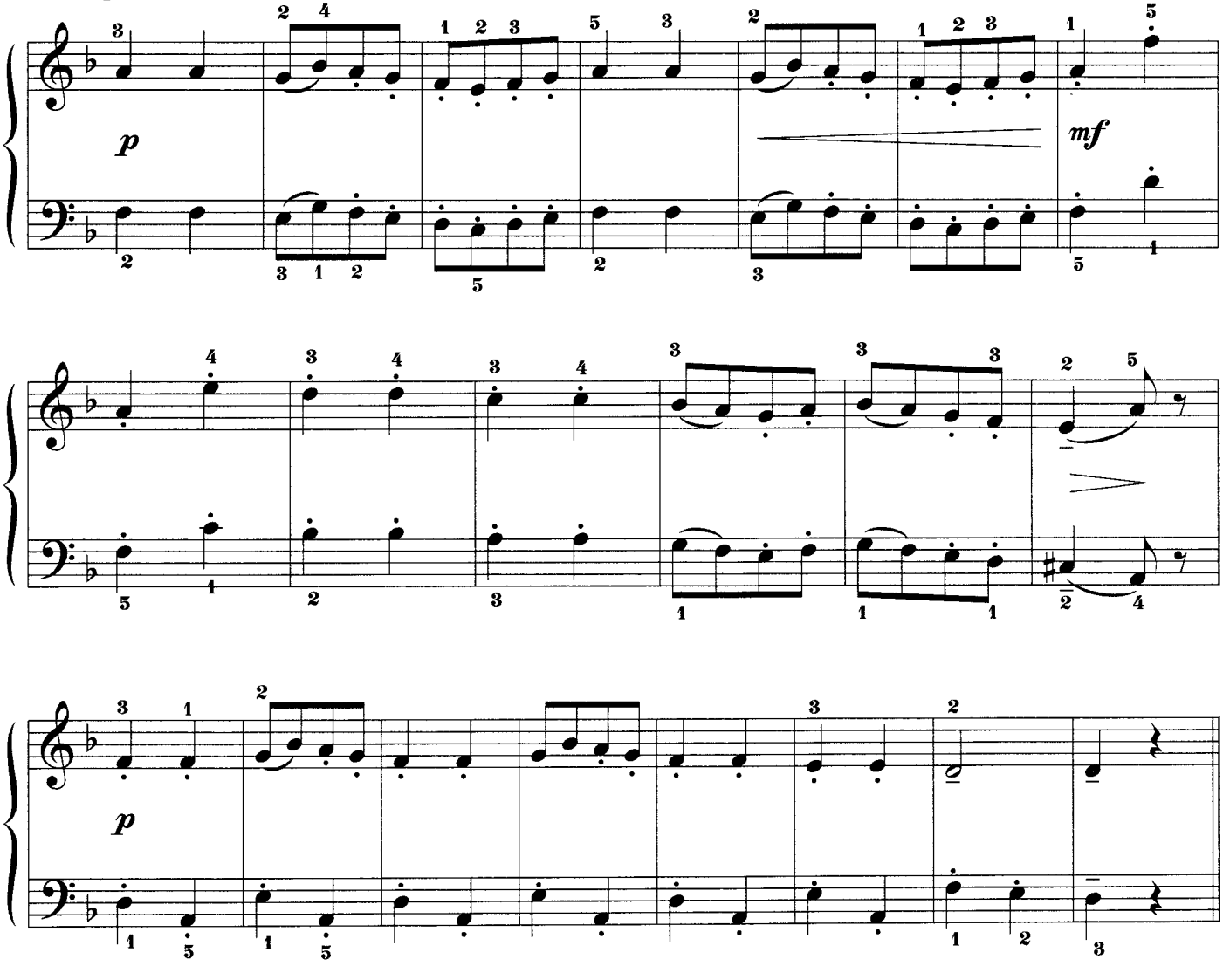

40

Вар. IV

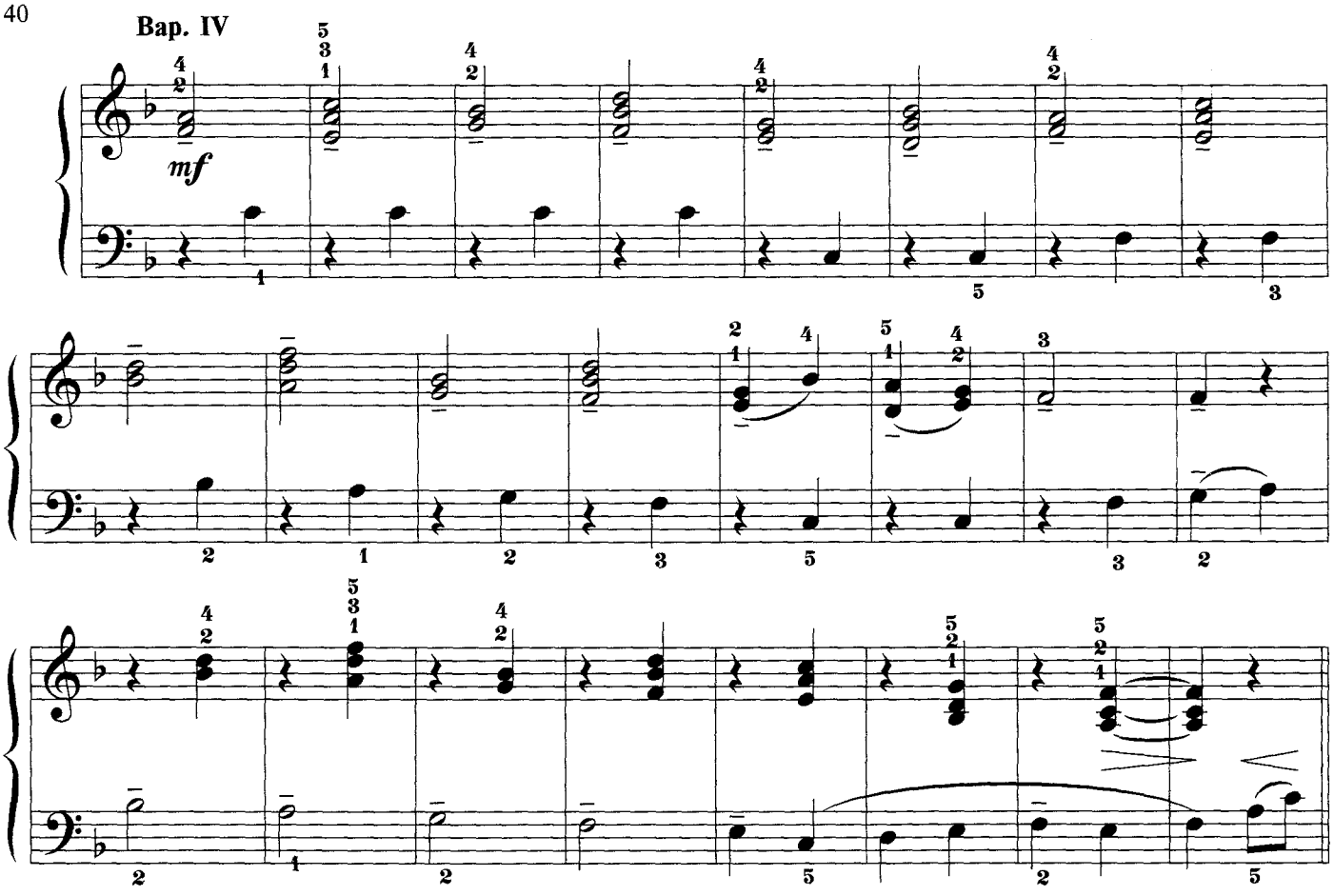

Вар. V

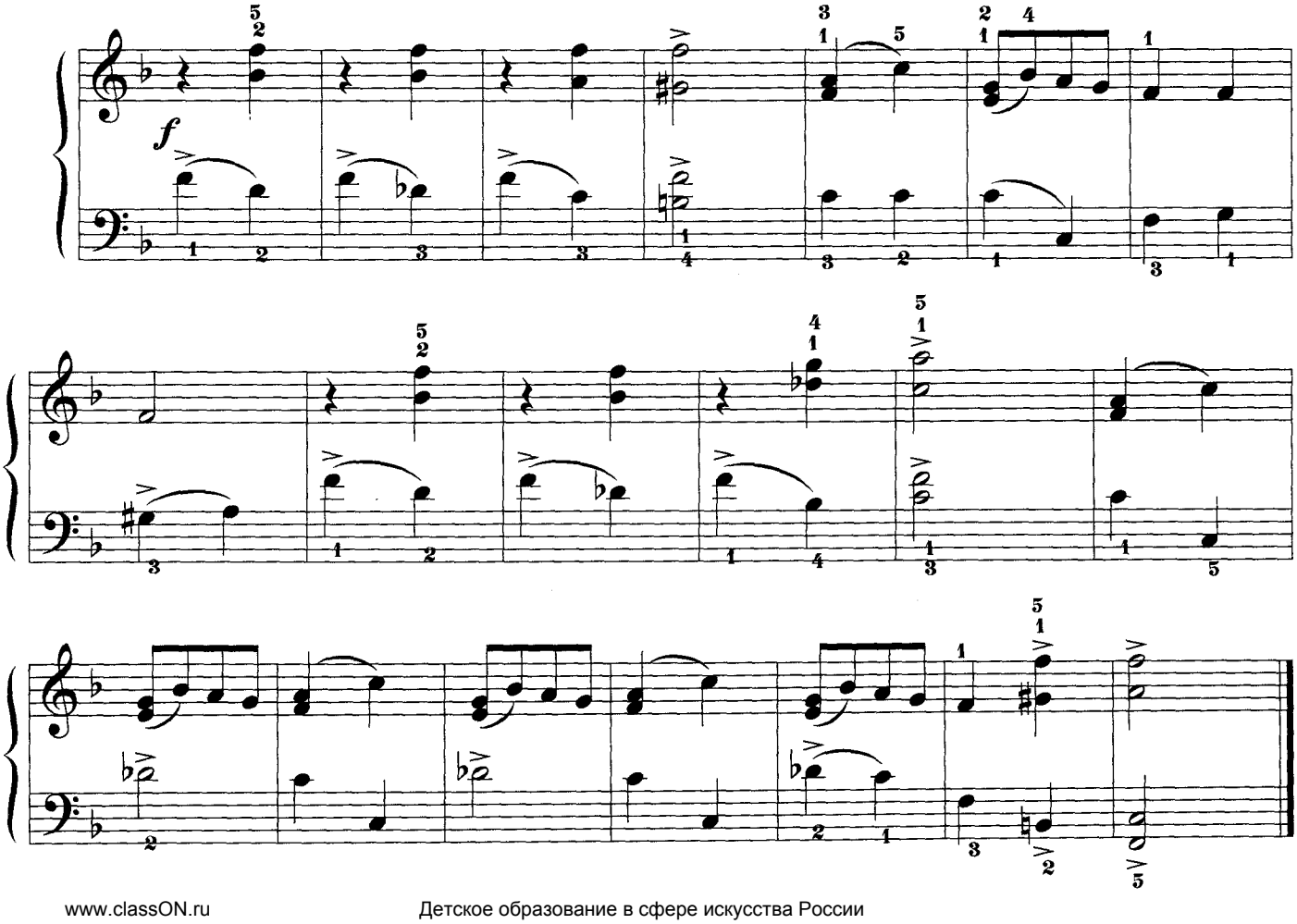

СОНАТИНА № 1
Часть III

А. ДИАБЕЛЛИ. Соч. 151

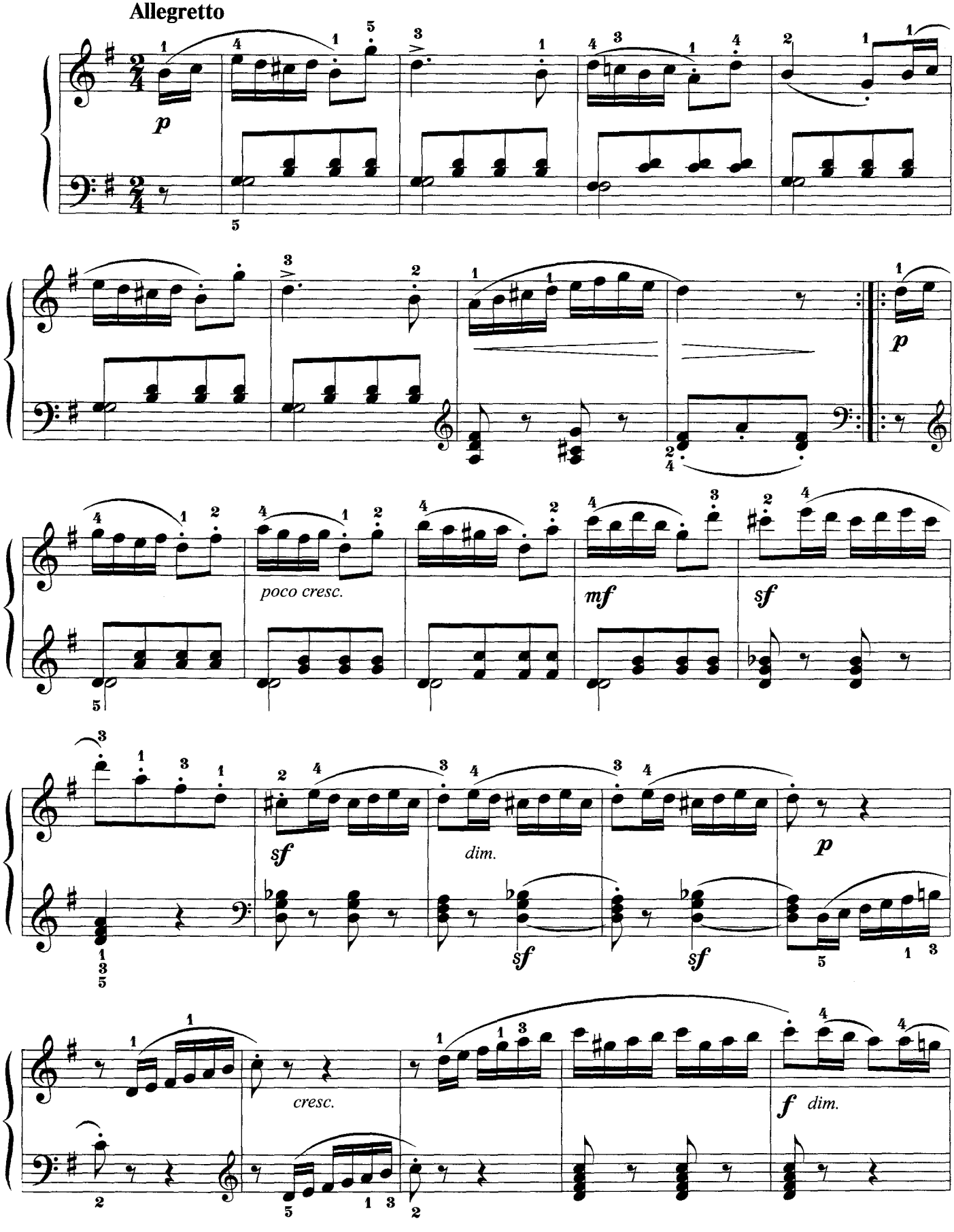

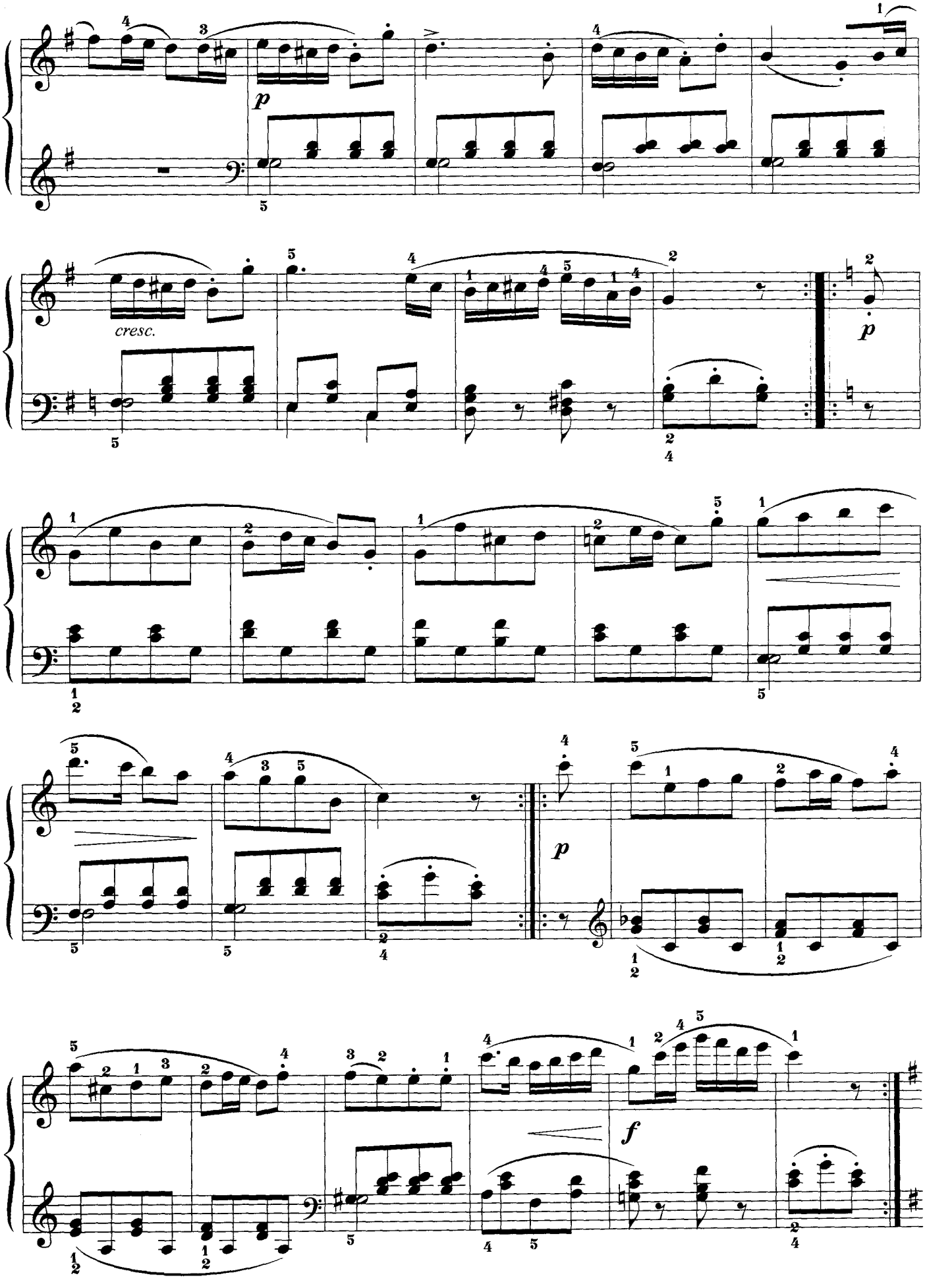
p
cresc.
p
p
f

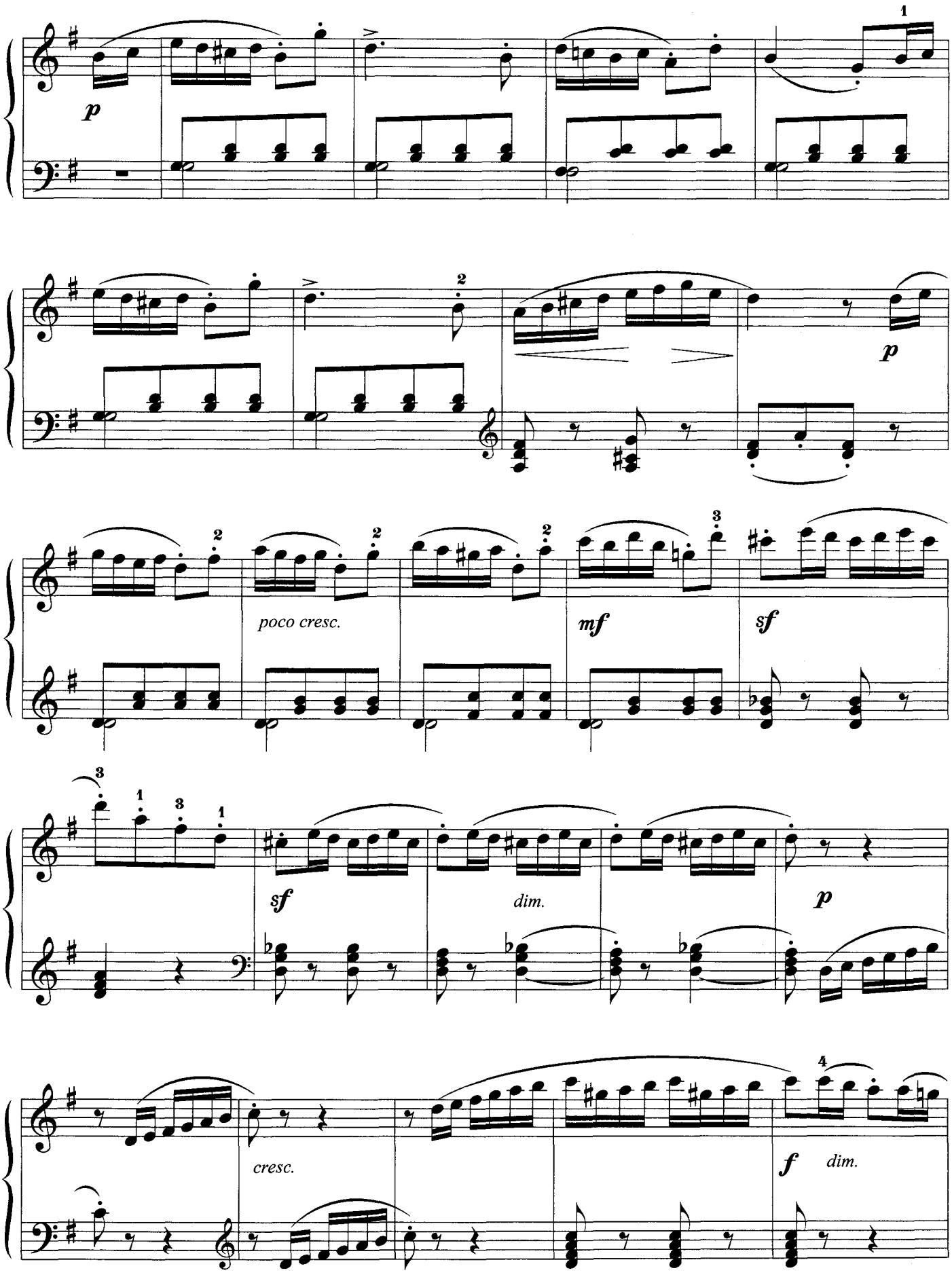
p
poco cresc.
mf
sf
sf
dim.
p
cresc.
f
dim.

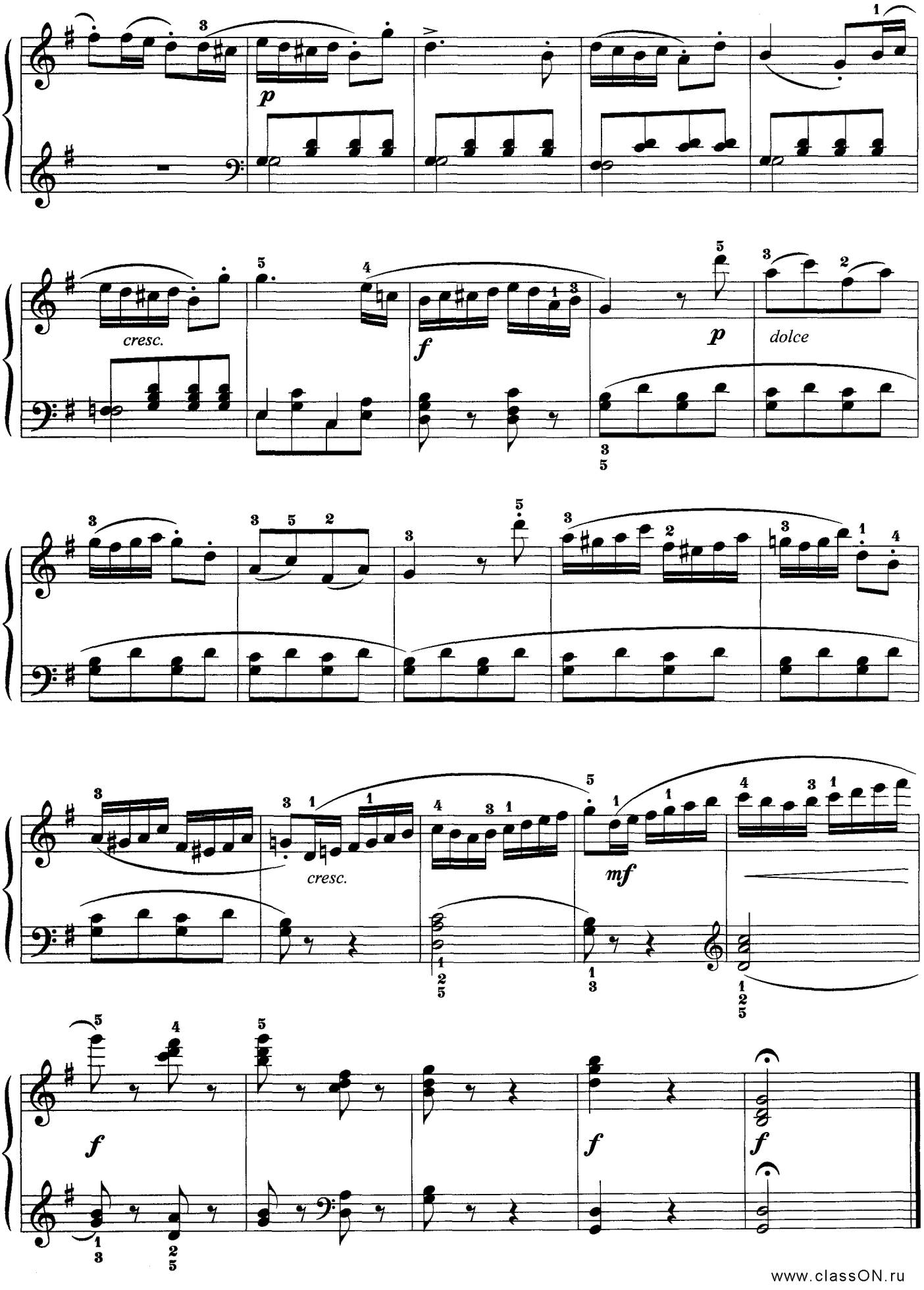

www.classON.ru

СОНАТИНА

Часть I

А. ЖИЛИНСКИС

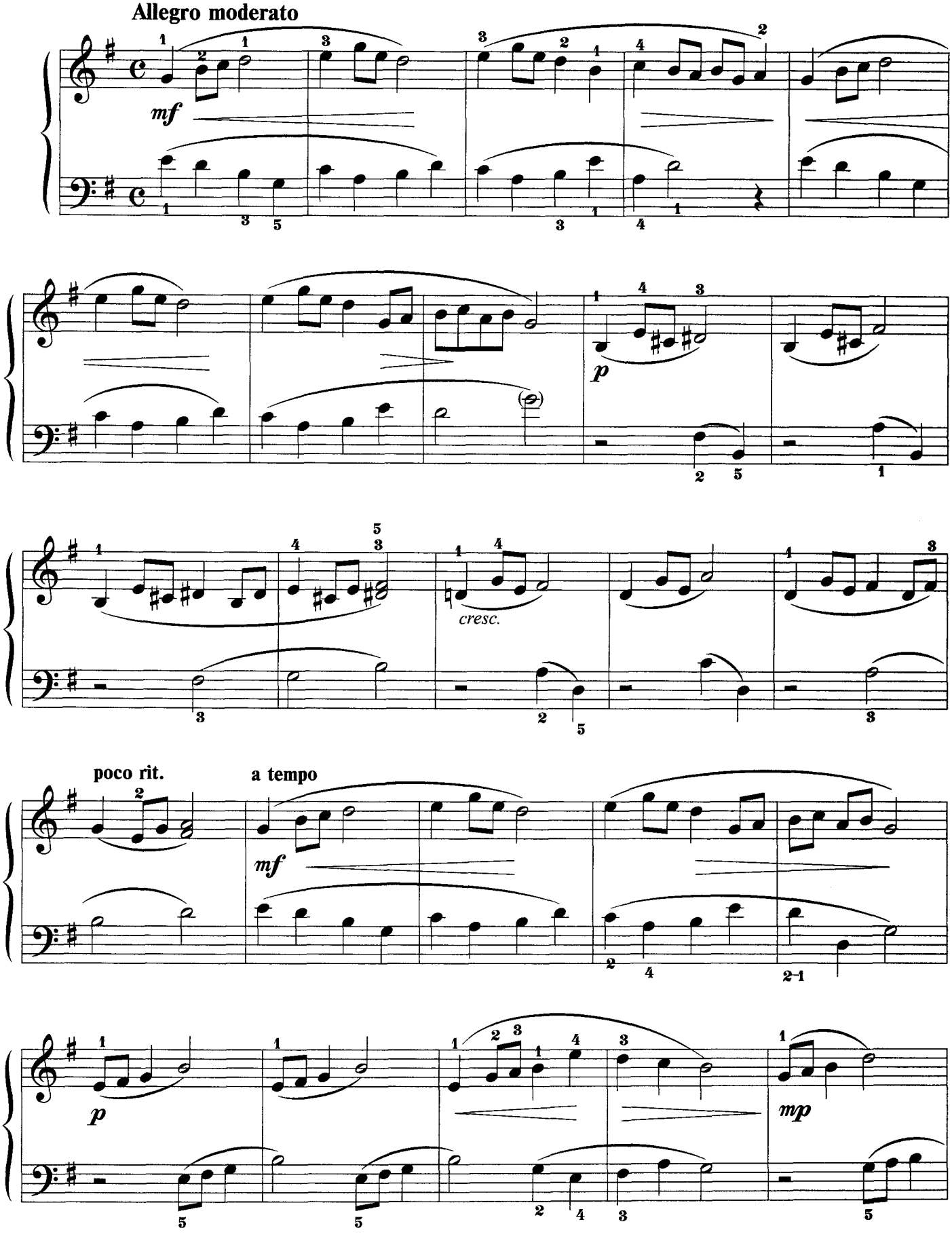

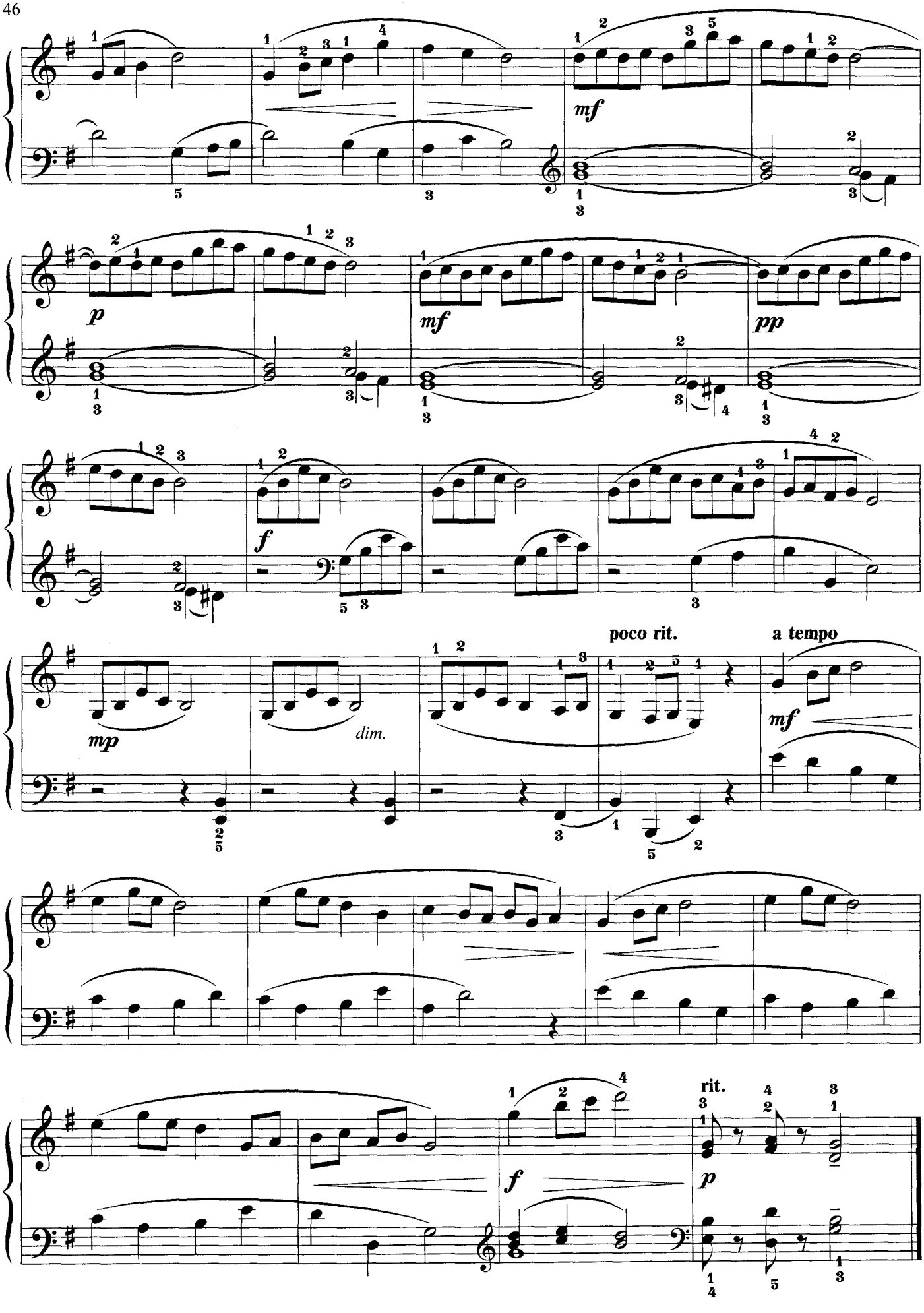
mf
p
mf
pp
f
mp
dim.
poco rit.
a tempo
mf
f
rit.
p

СОНАТИНА

Д. КАБАЛЕВСКИЙ. Соч. 27

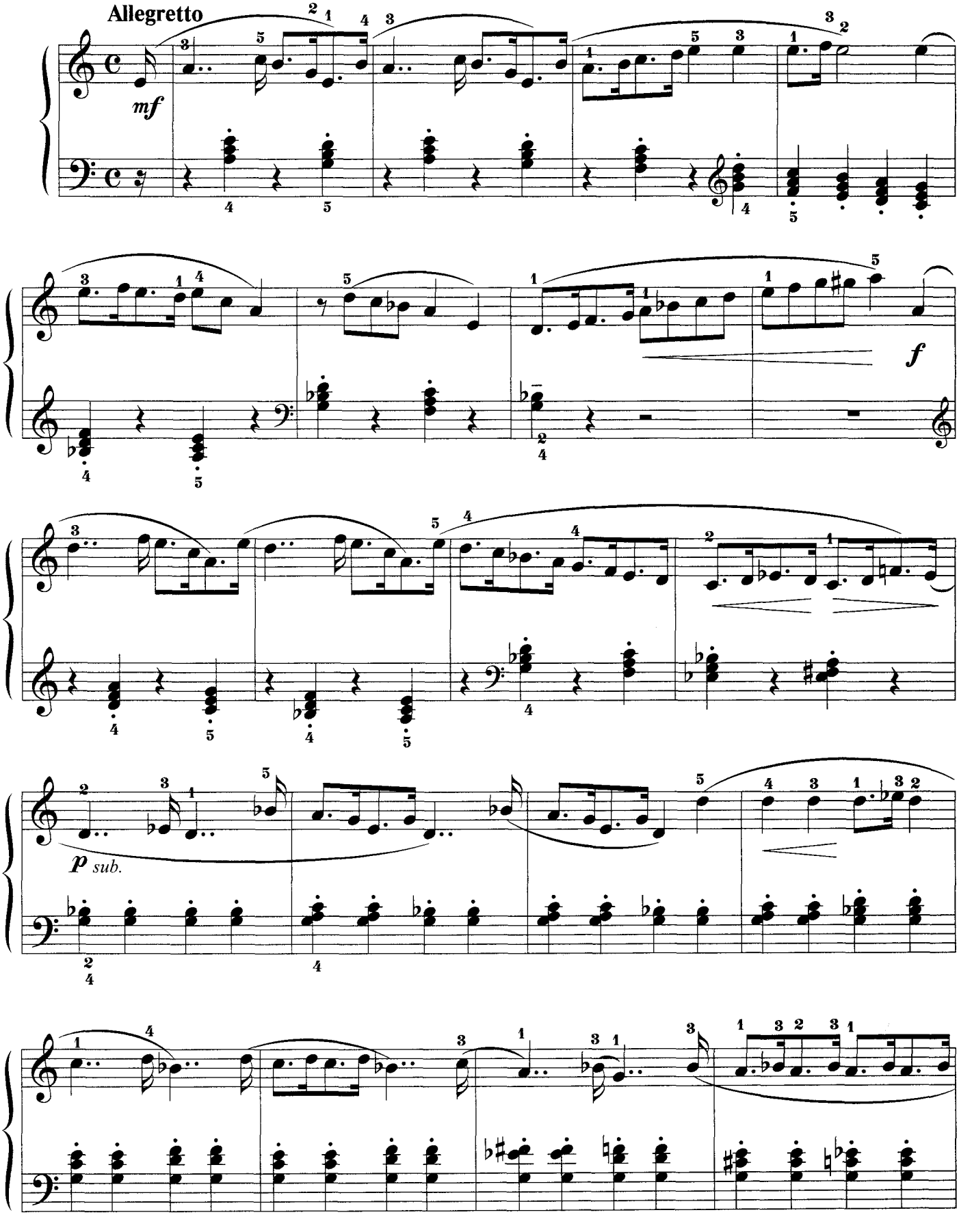

www.classON.ru

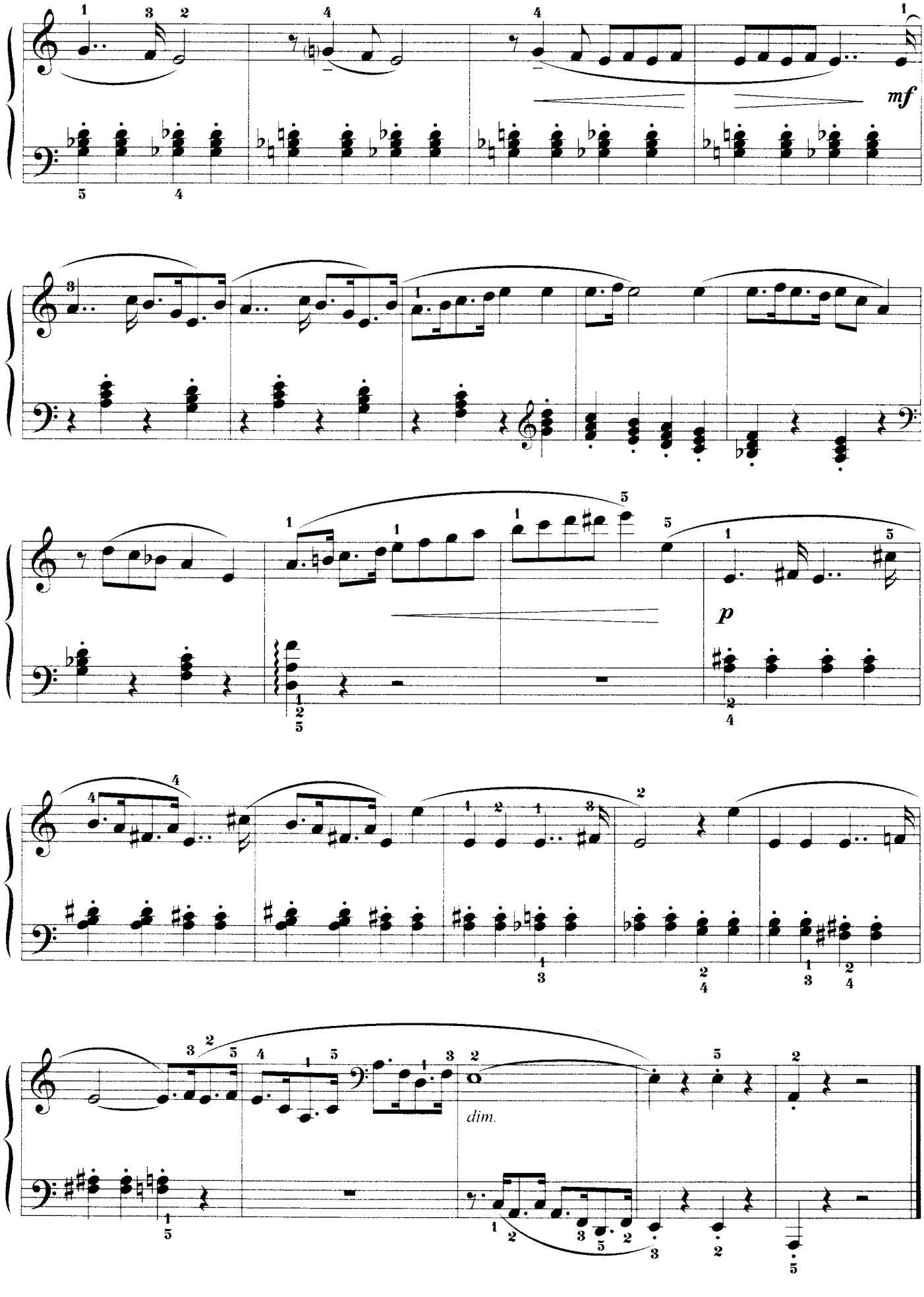
mf
p
dim.

СОНАТИНА СОЛЬ МАЖОР

М. КЛЕМЕНТИ. Соч. 36 № 2

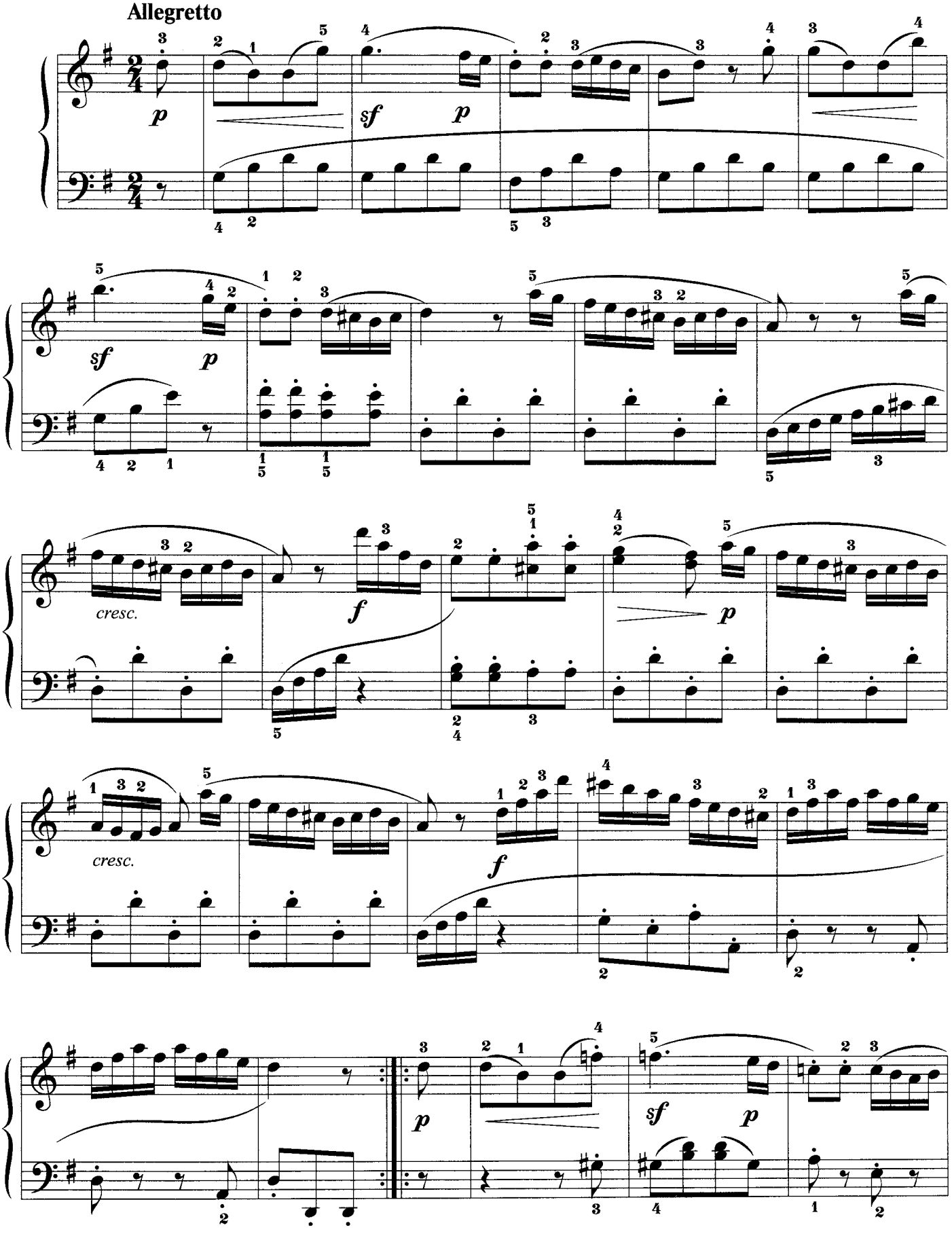

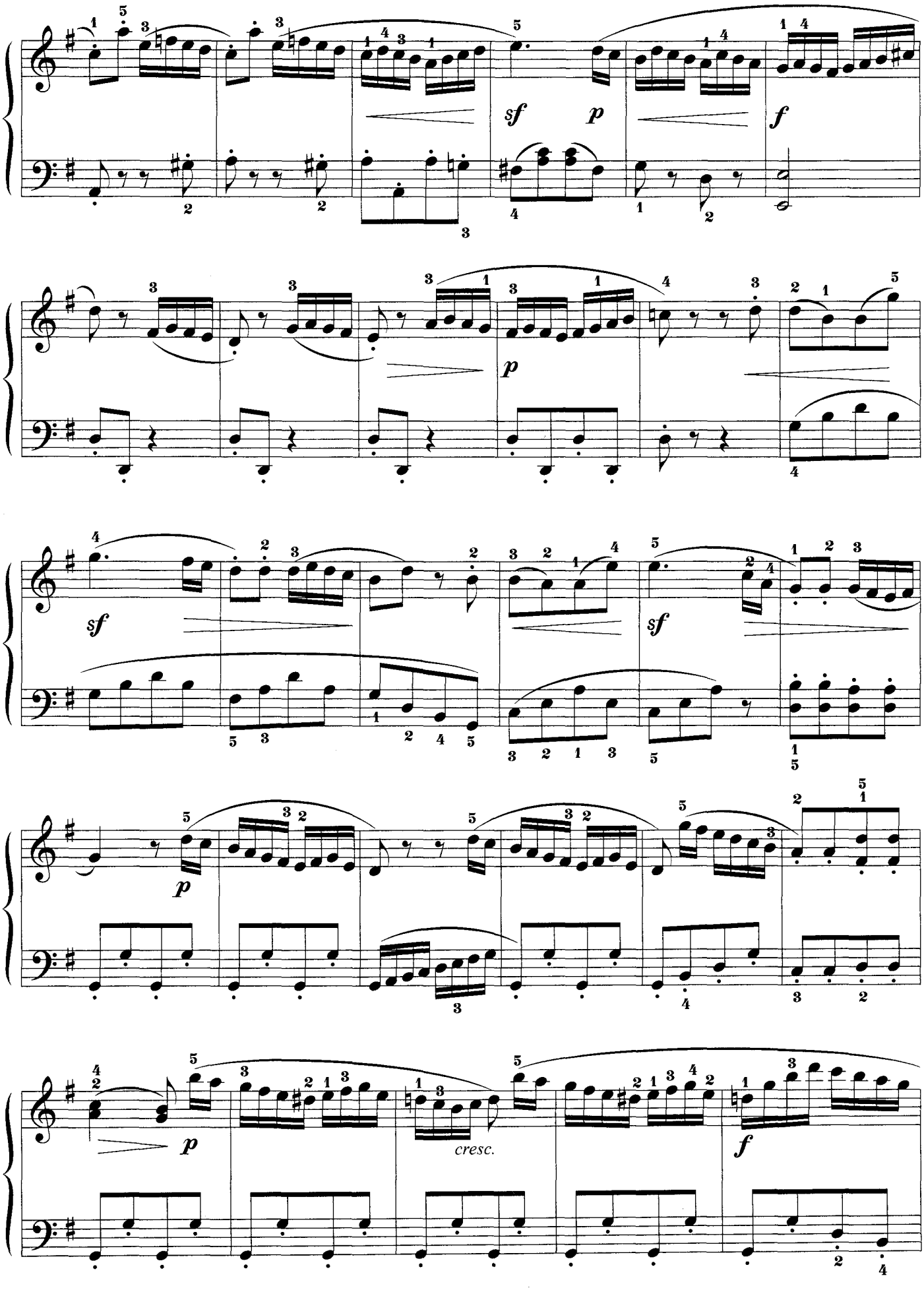
sf
p
f
p
sf
sf
p
cresc.
f

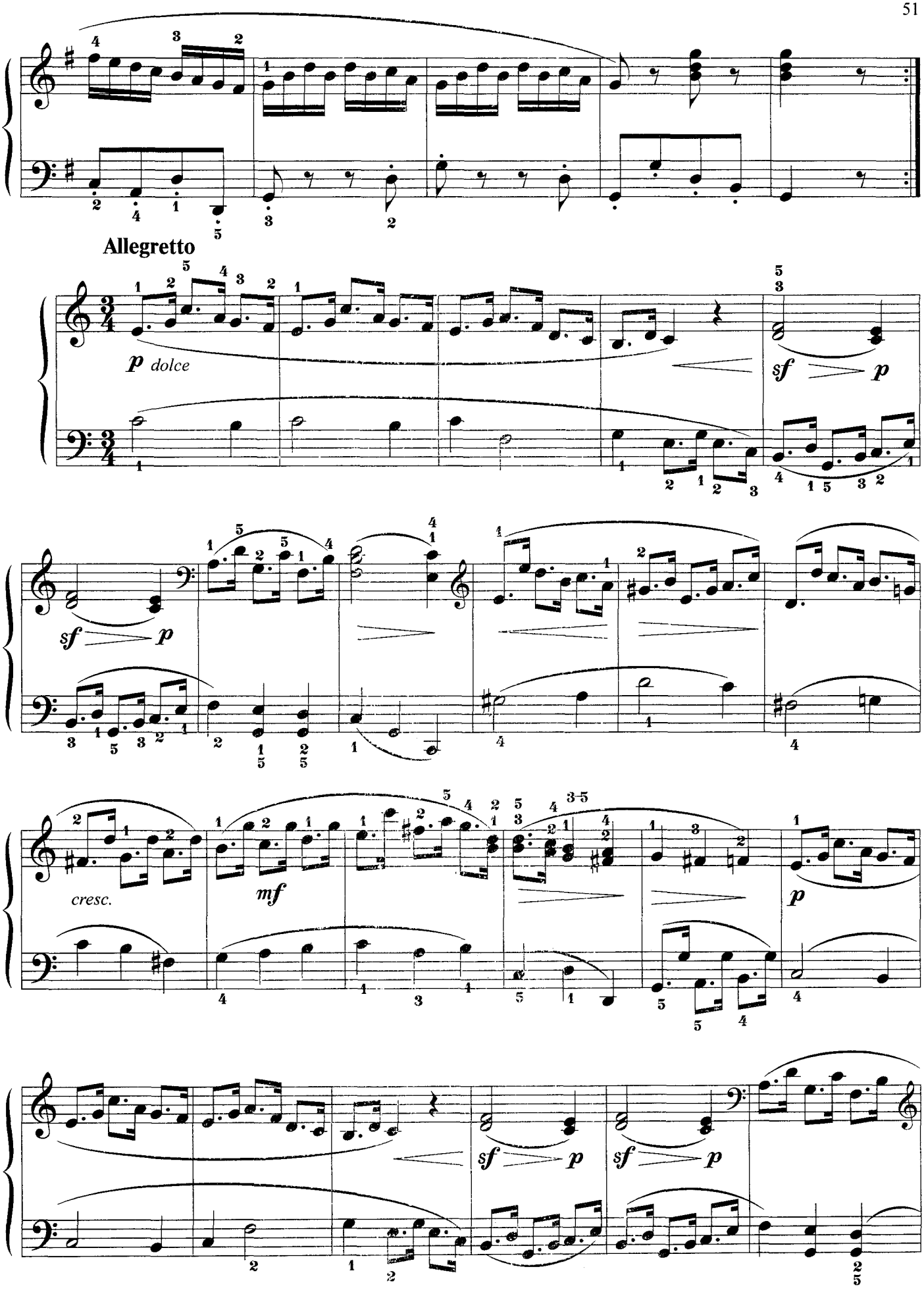
Allegretto
p dolce
sf p
sf p
cresc.
mf
p
sf p
sf p

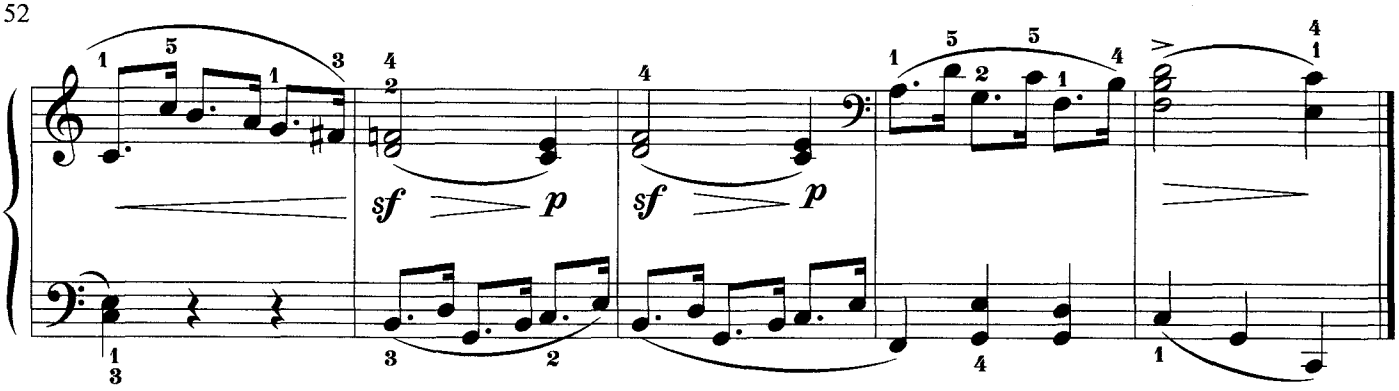
sf
p
sf
p

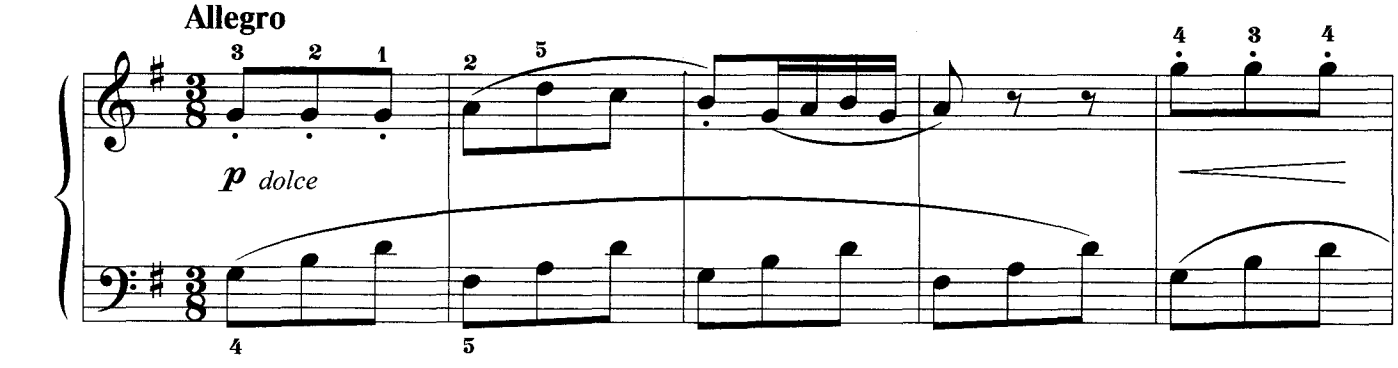
Allegro
p dolce

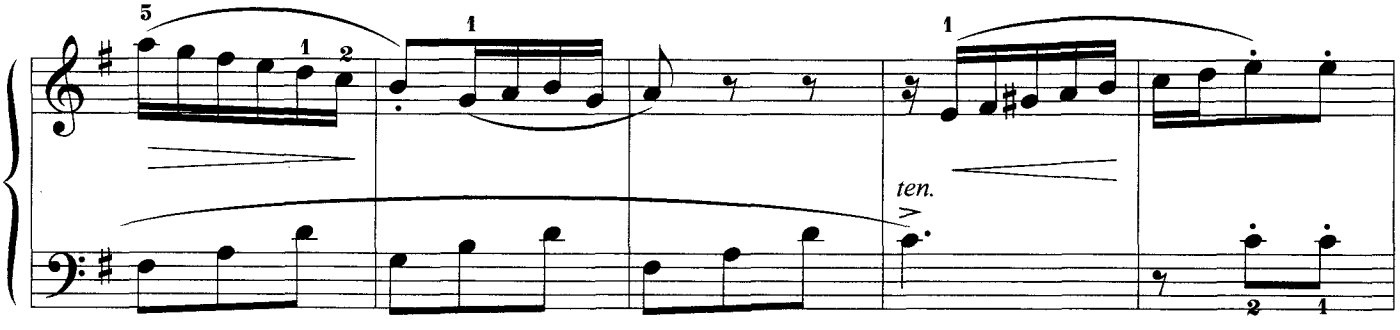
ten.

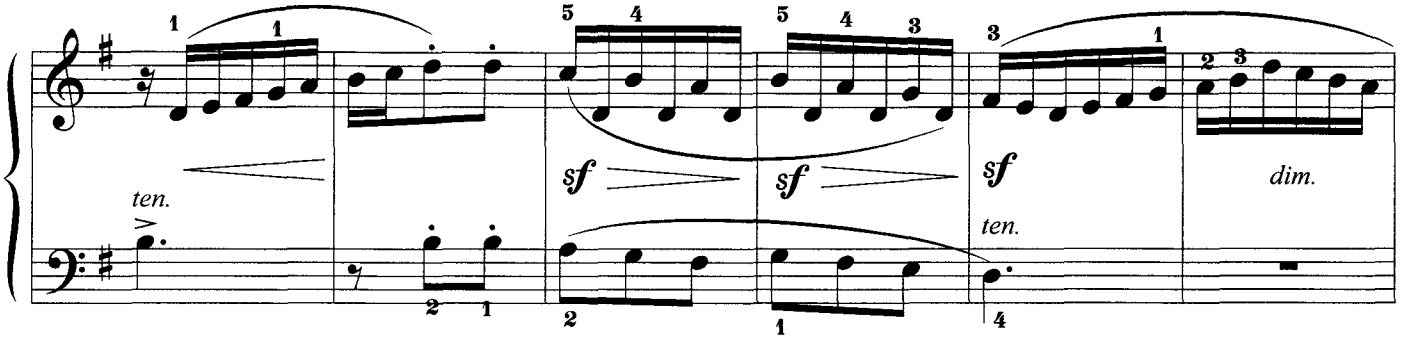
ten.
sf
sf
sf
ten.
dim.

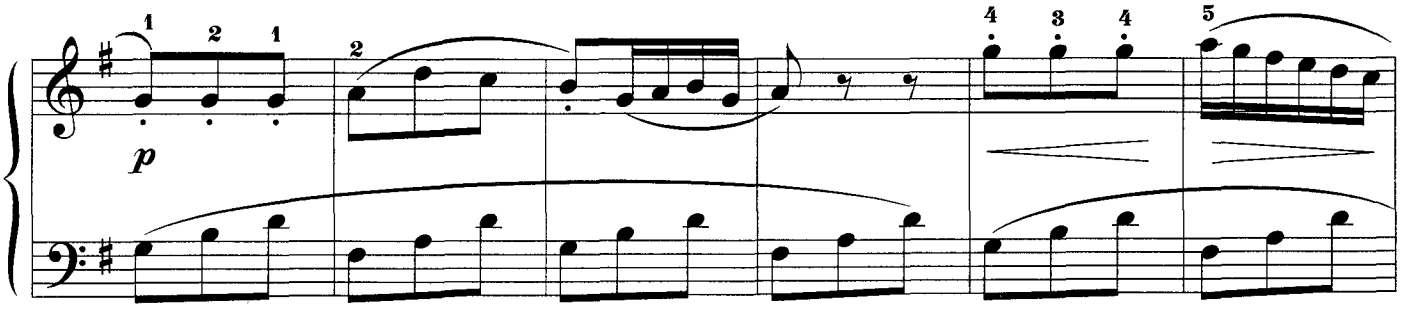
p

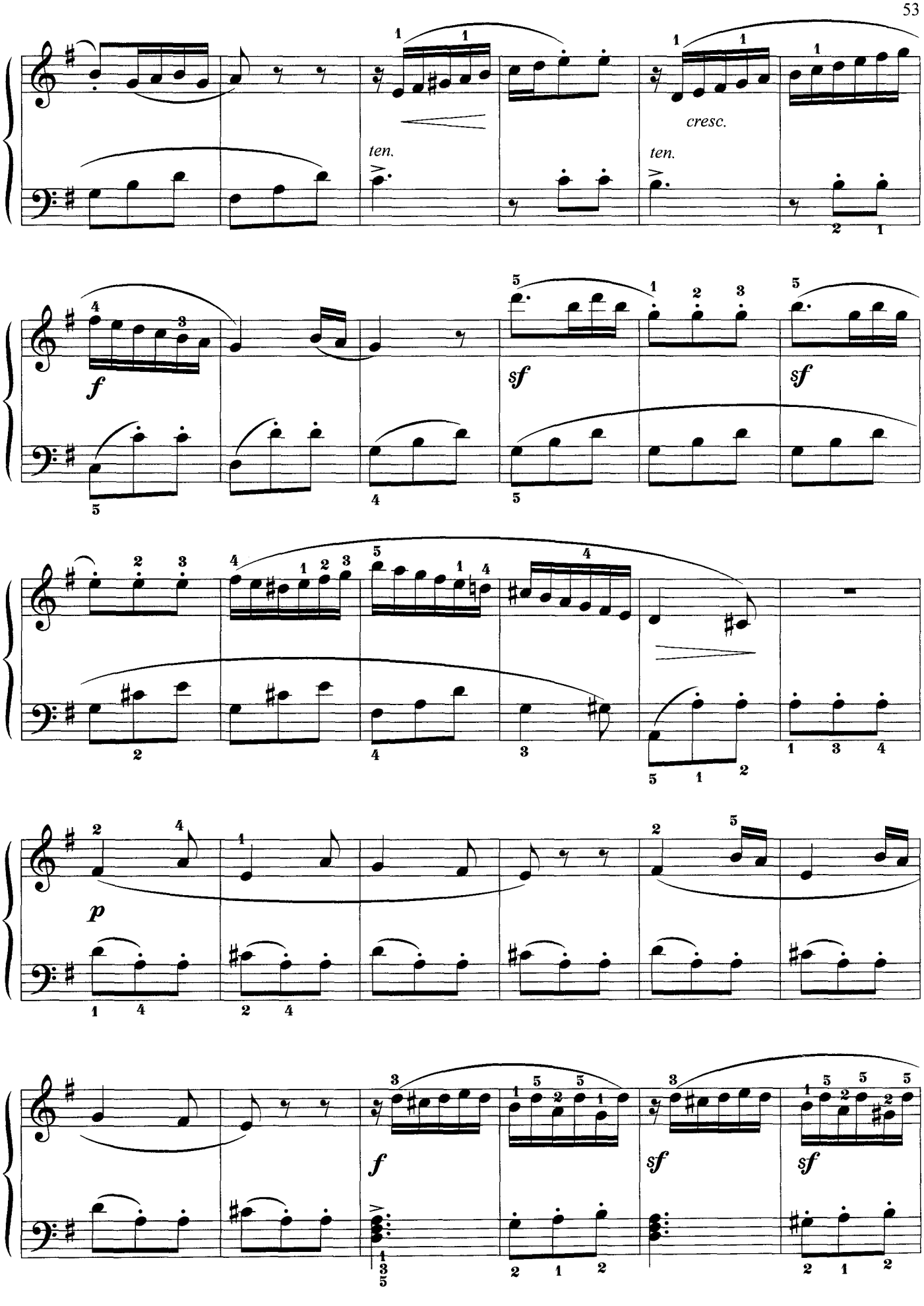
ten.
cresc.
ten.
f
sf
sf
p
f
sf
sf

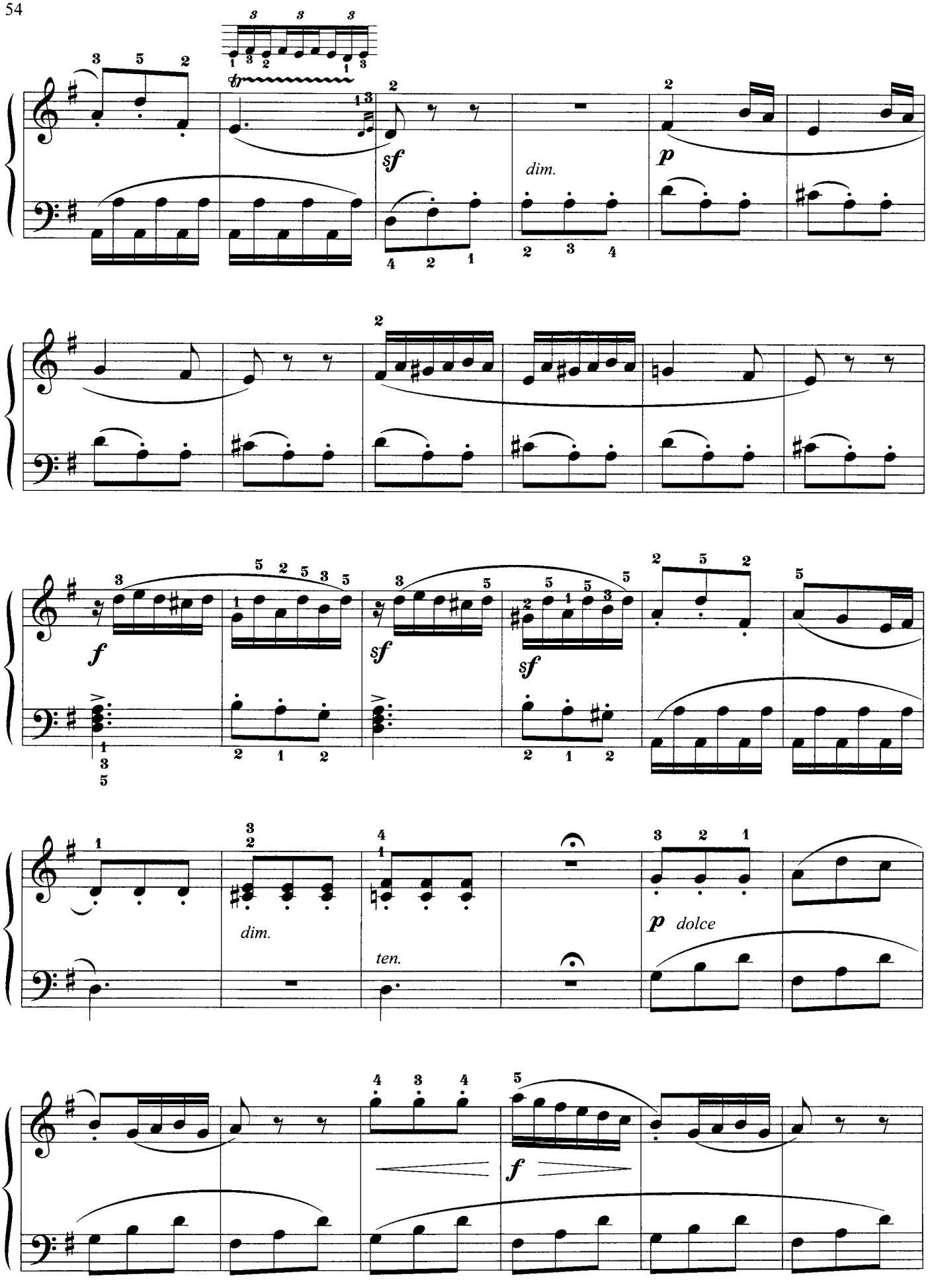
sf
dim.
p
f
sf
sf
dim.
ten.
p dolce
f

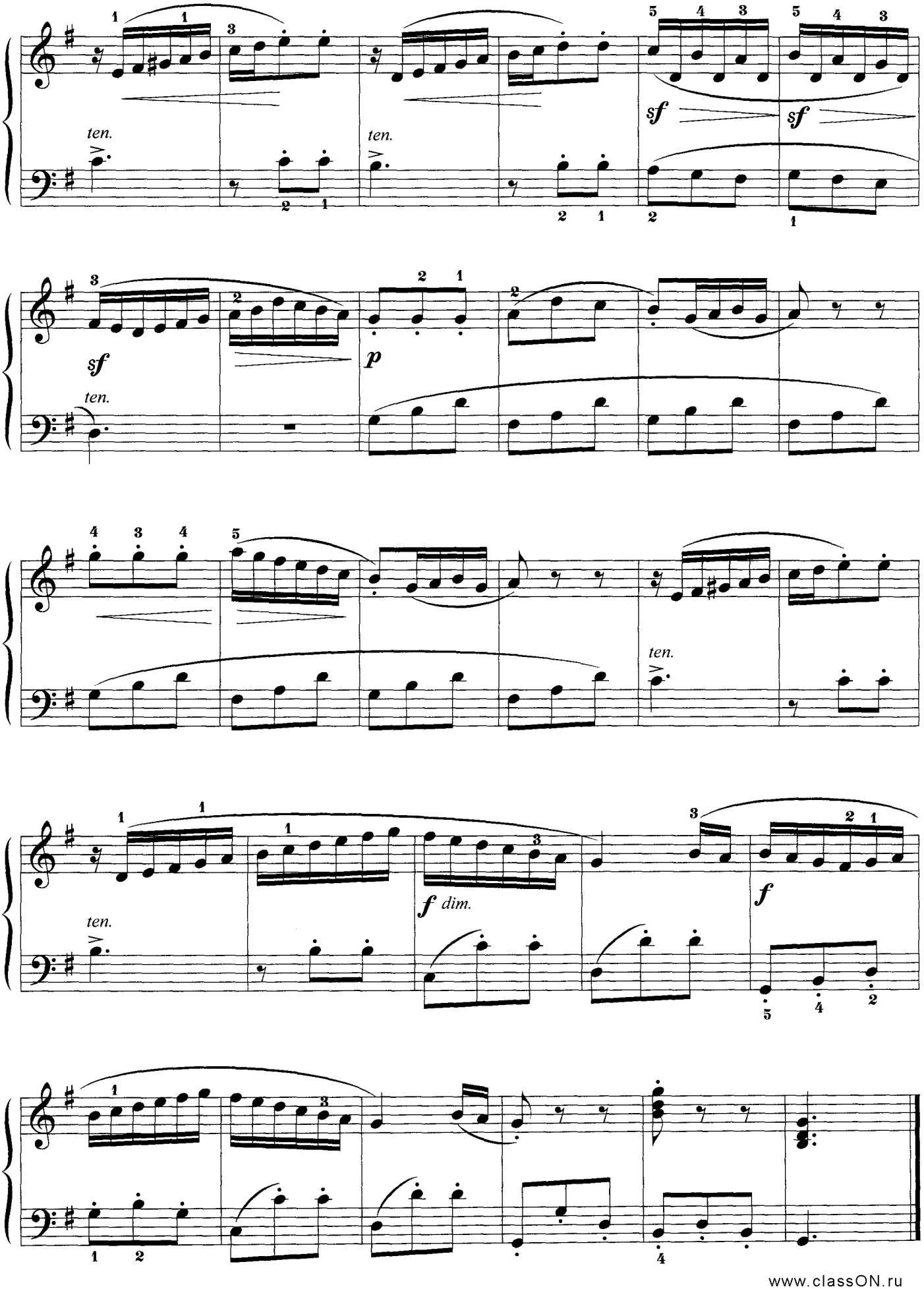

www.classON.ru

ТЕМА С ВАРИАЦИЯМИ

К. СОРОКИН

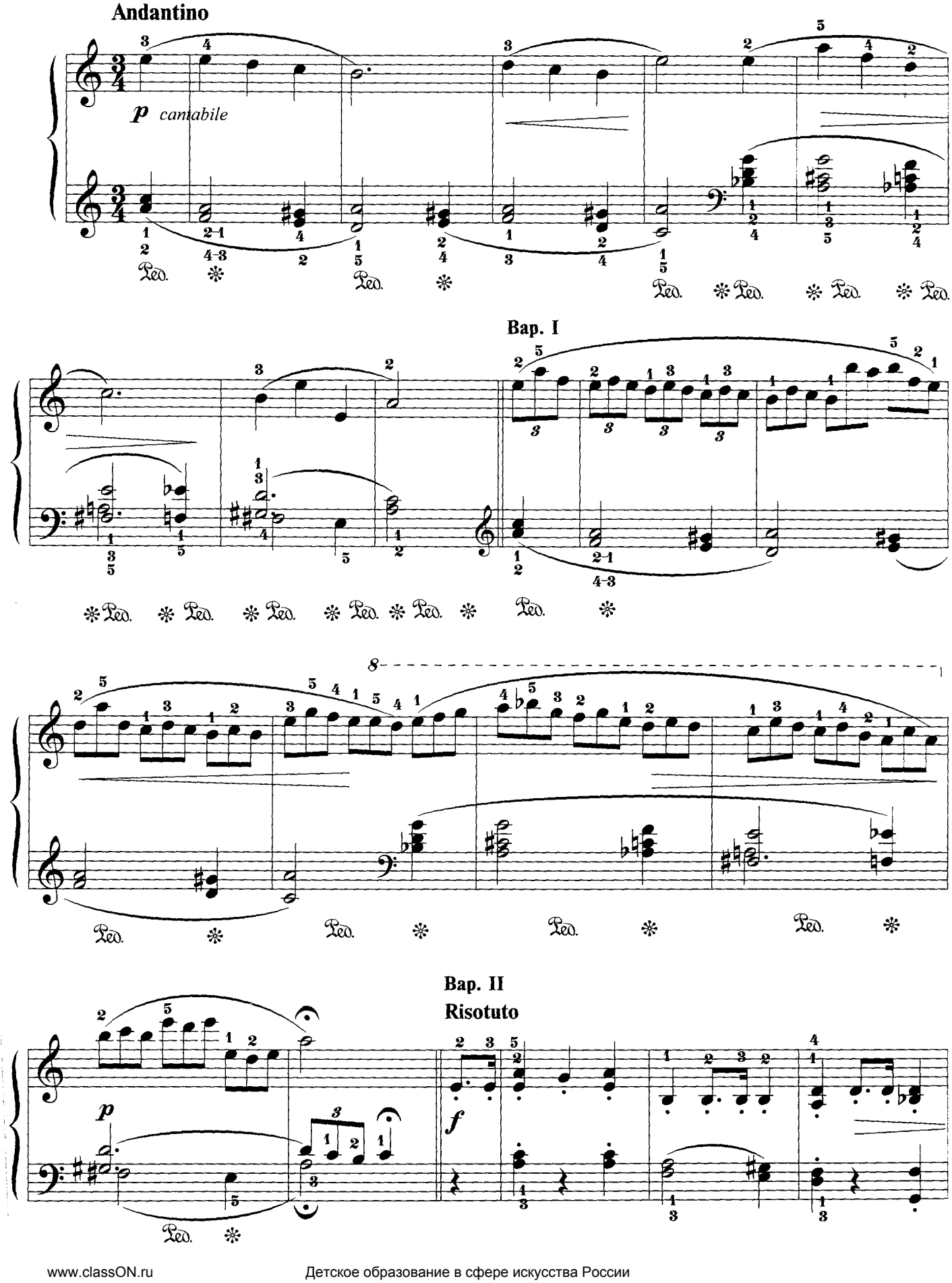

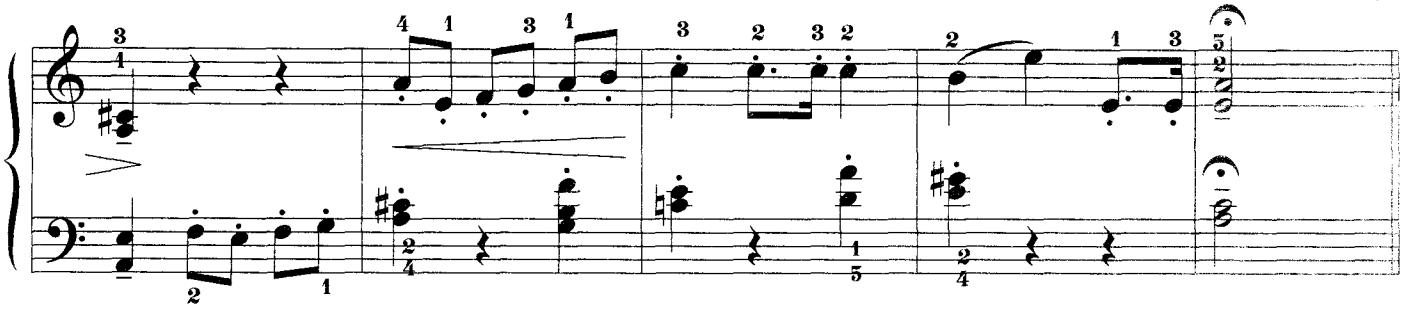

Вар. III

Andantino

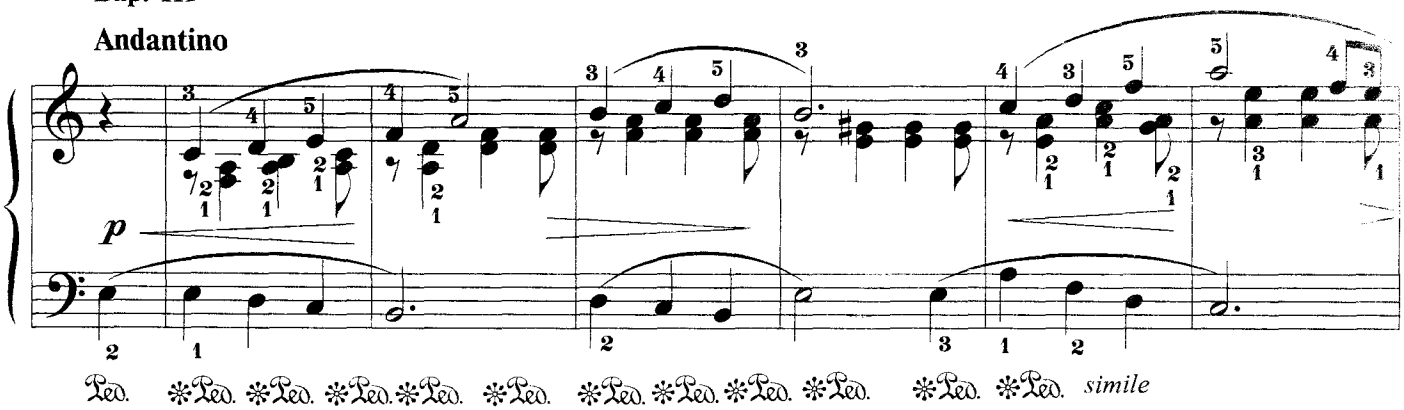

Вар. IV

Allegro

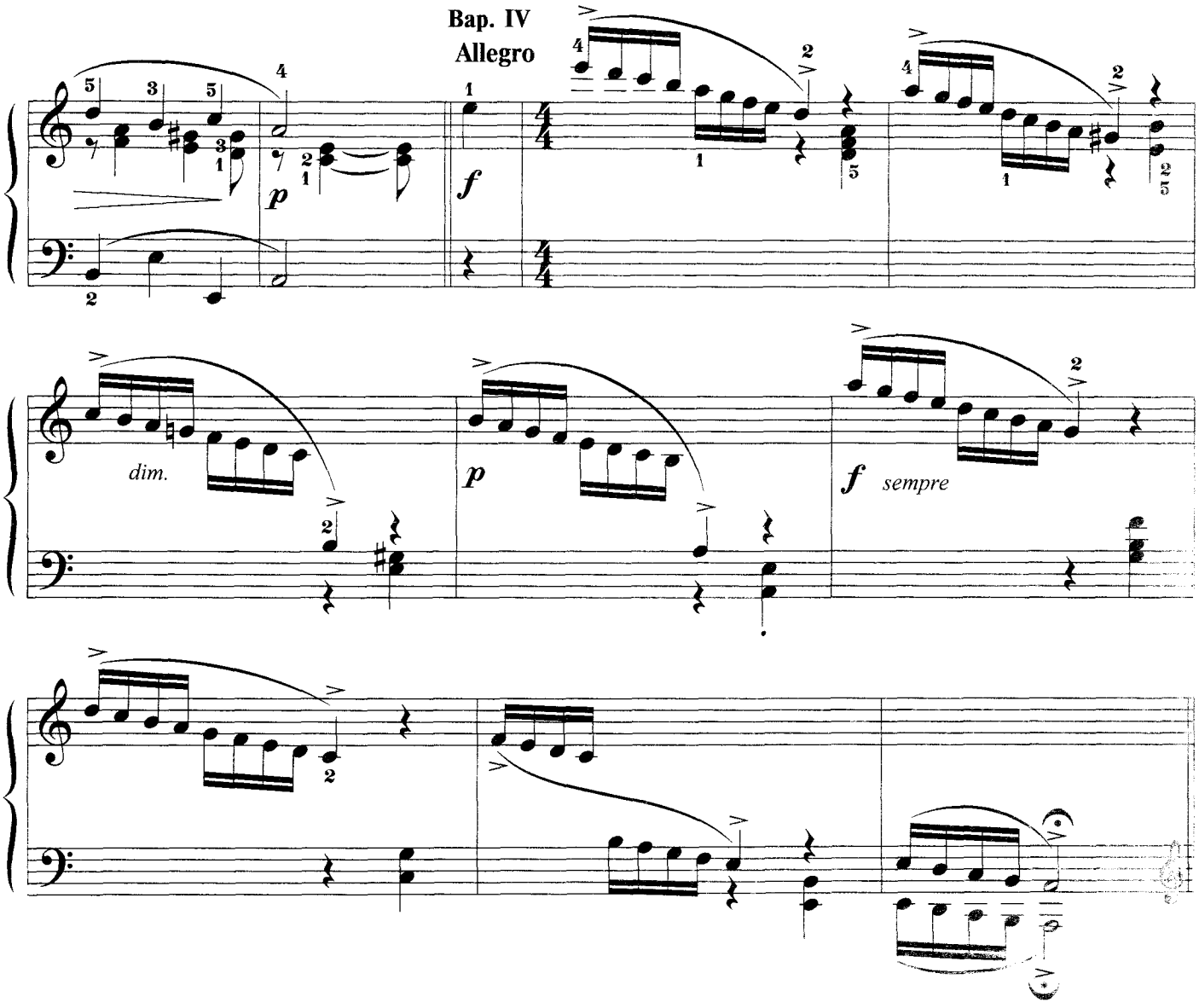

Tempo I

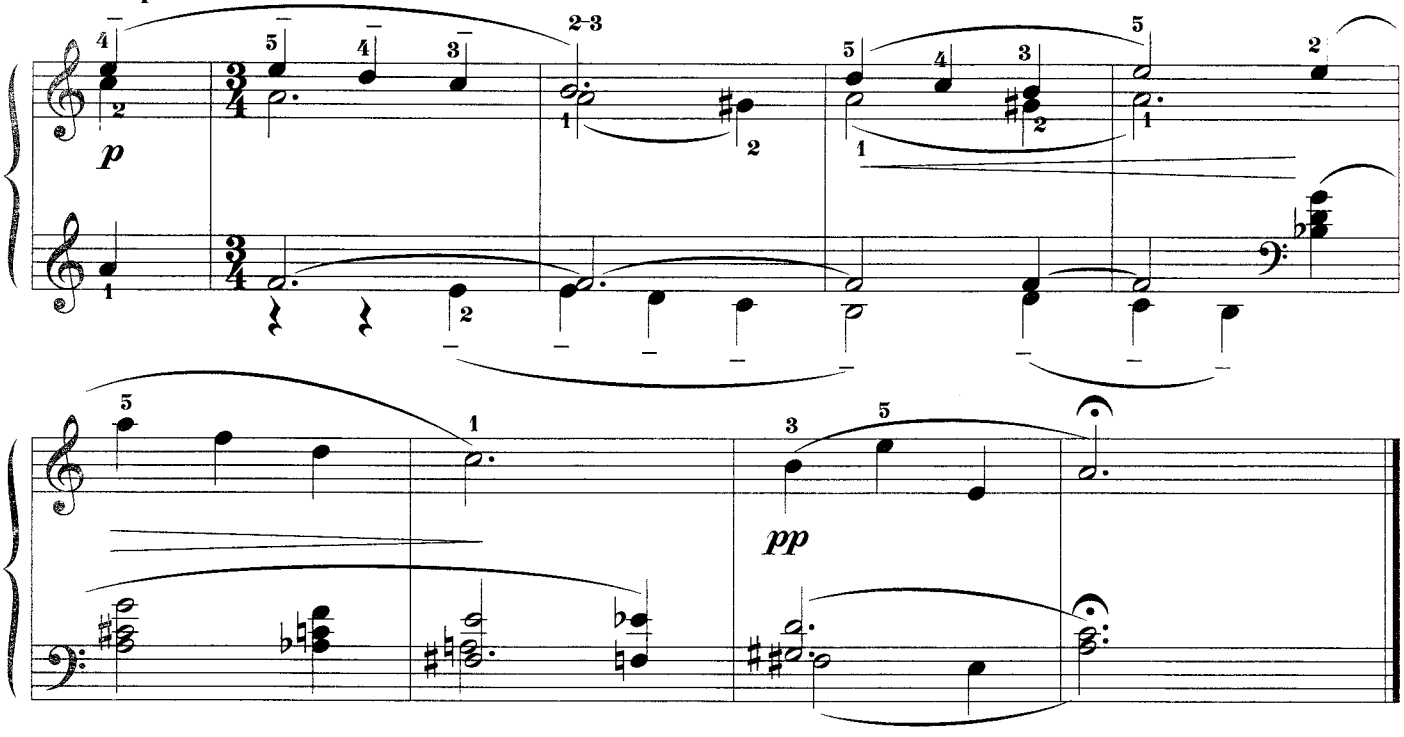

СОНАТИНА СОЛЬ МИНОР

Э. МЕЛАРТИН. Соч. 84

Tempo di minuetto

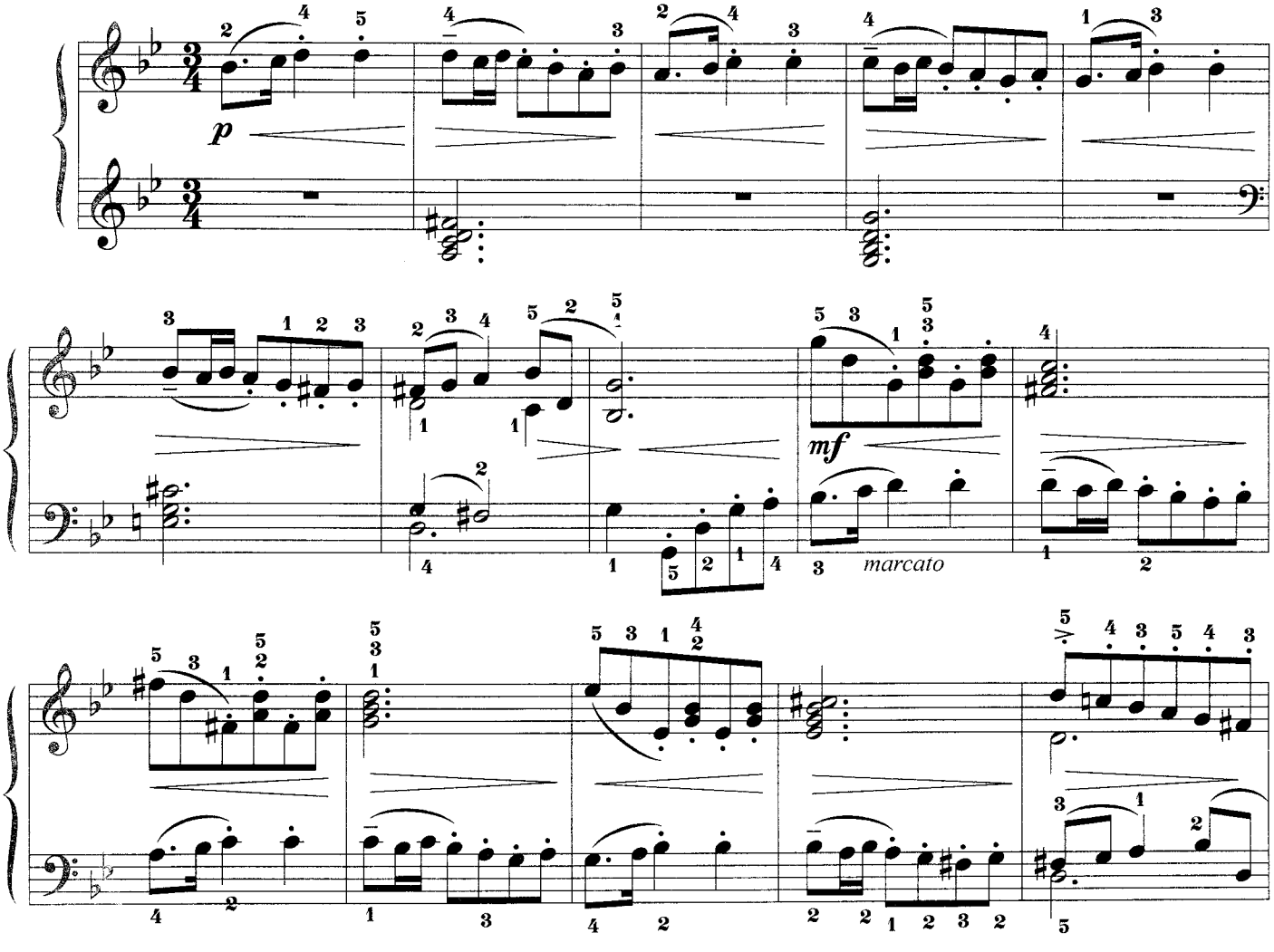

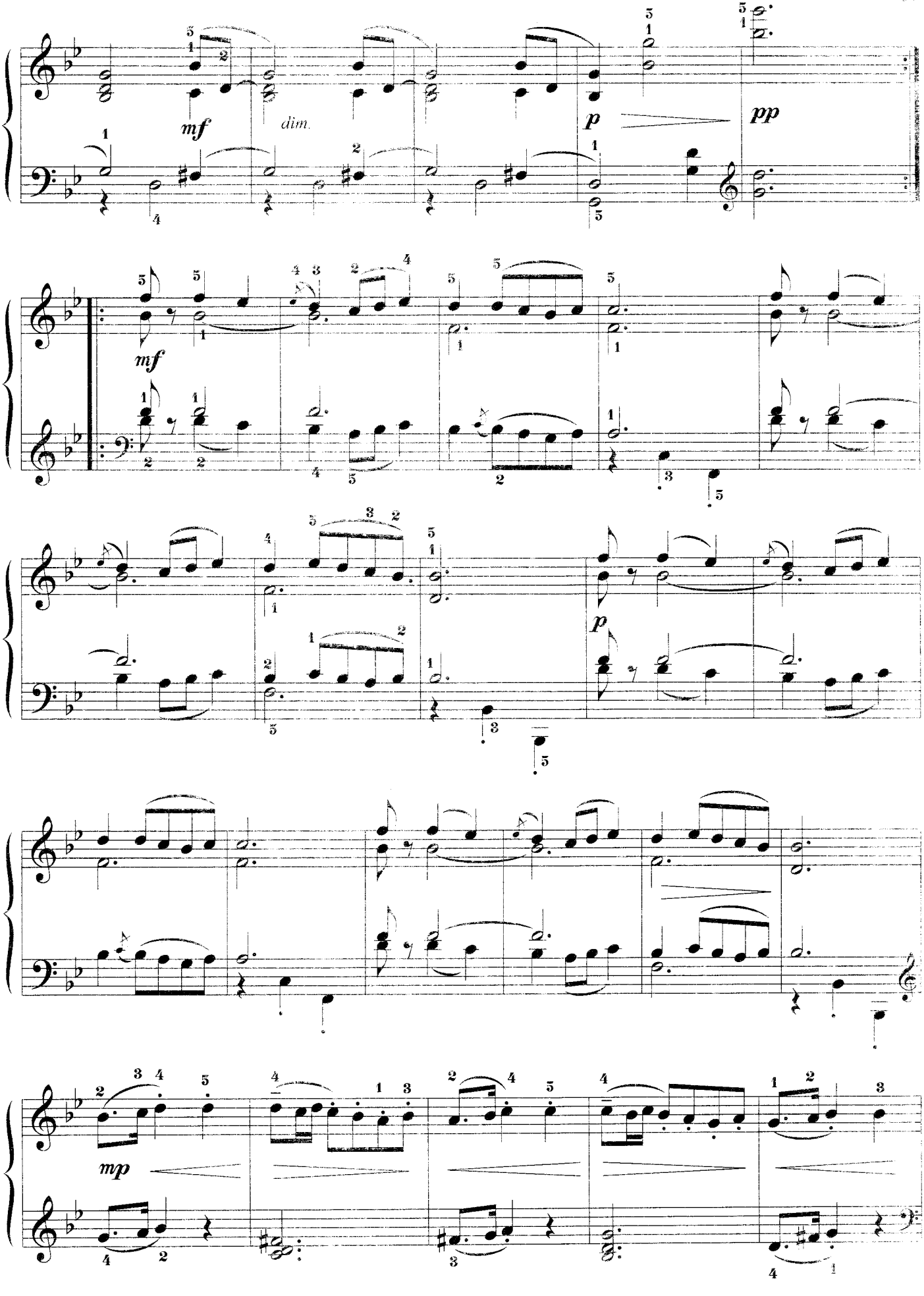
mf
dim.
p
pp
mf
p
mp

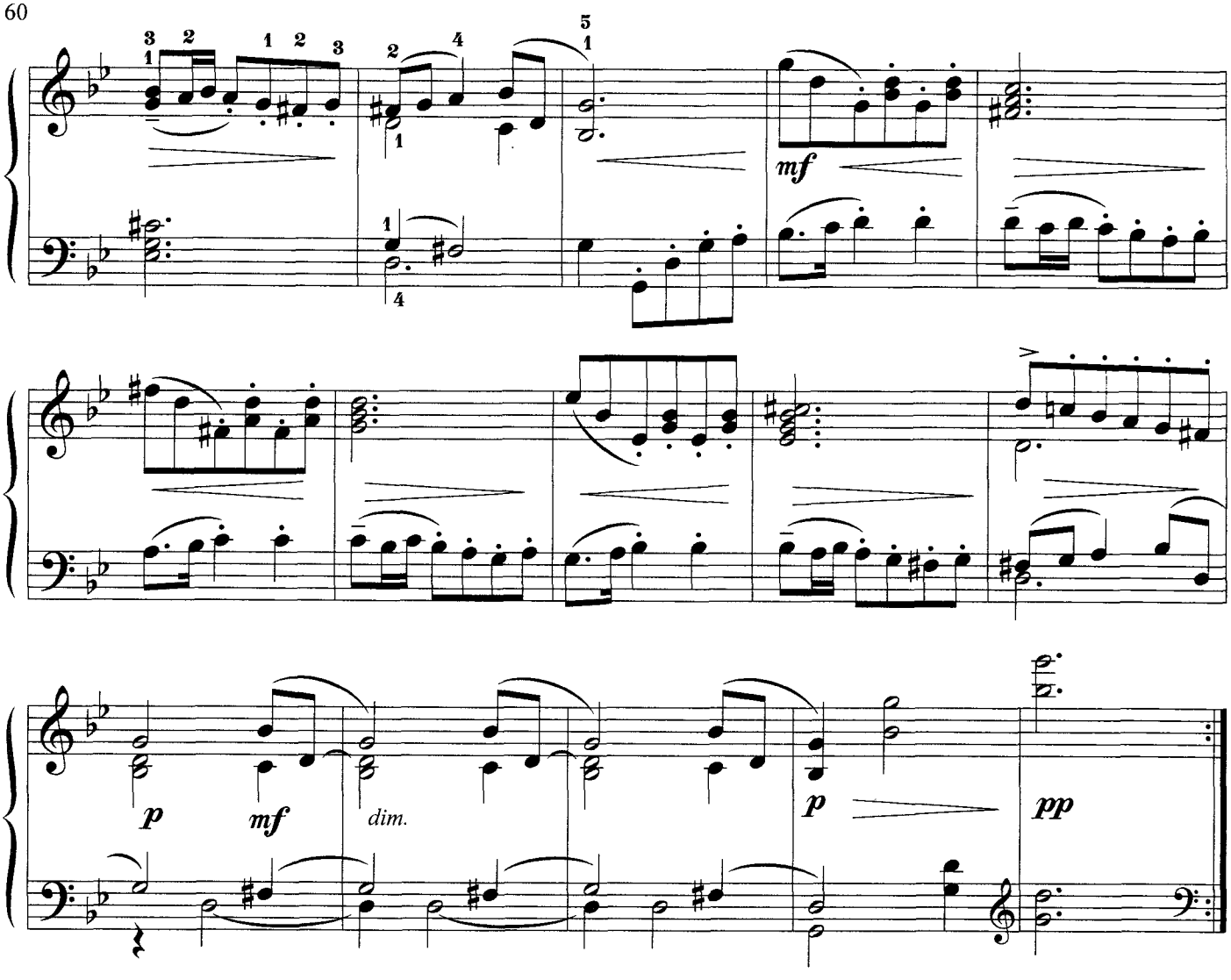

СОНАТИНА № 2

Н. СИЛЬВАНСКИЙ

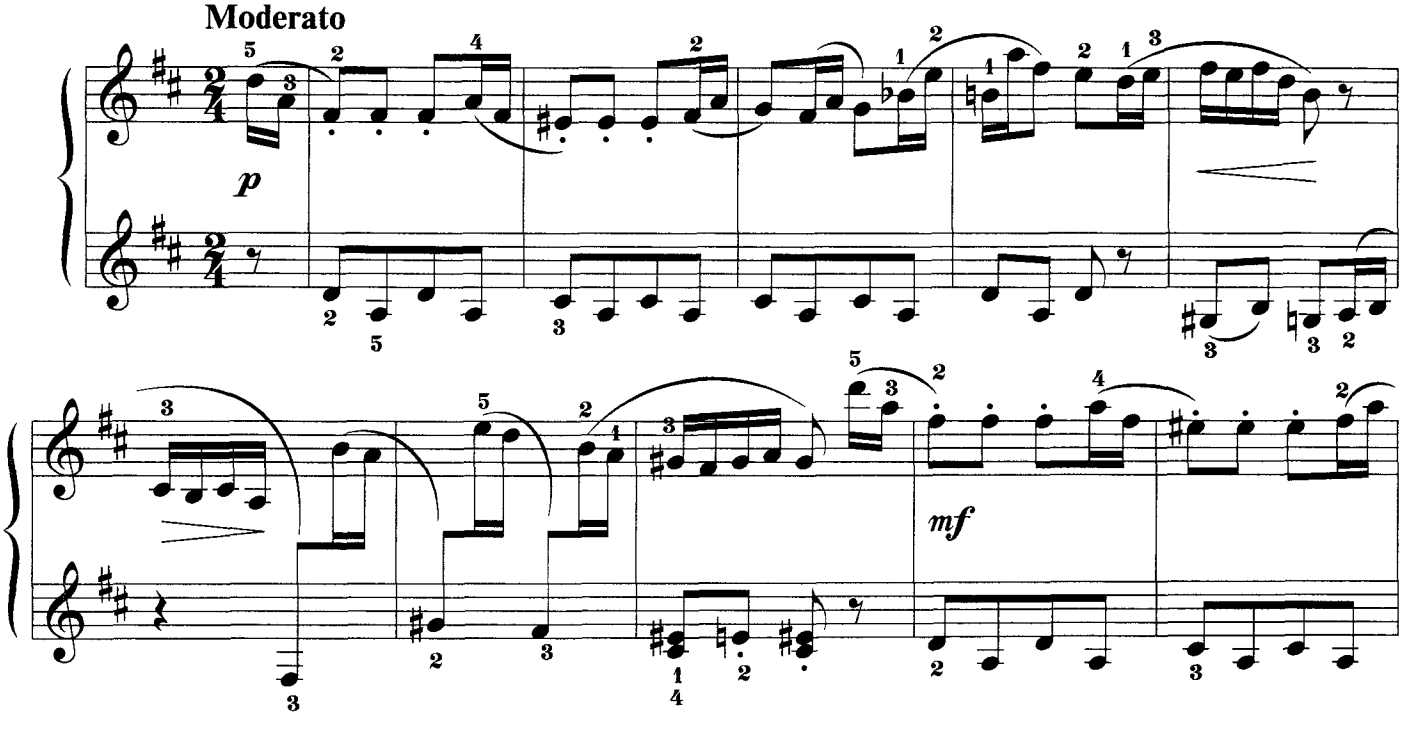

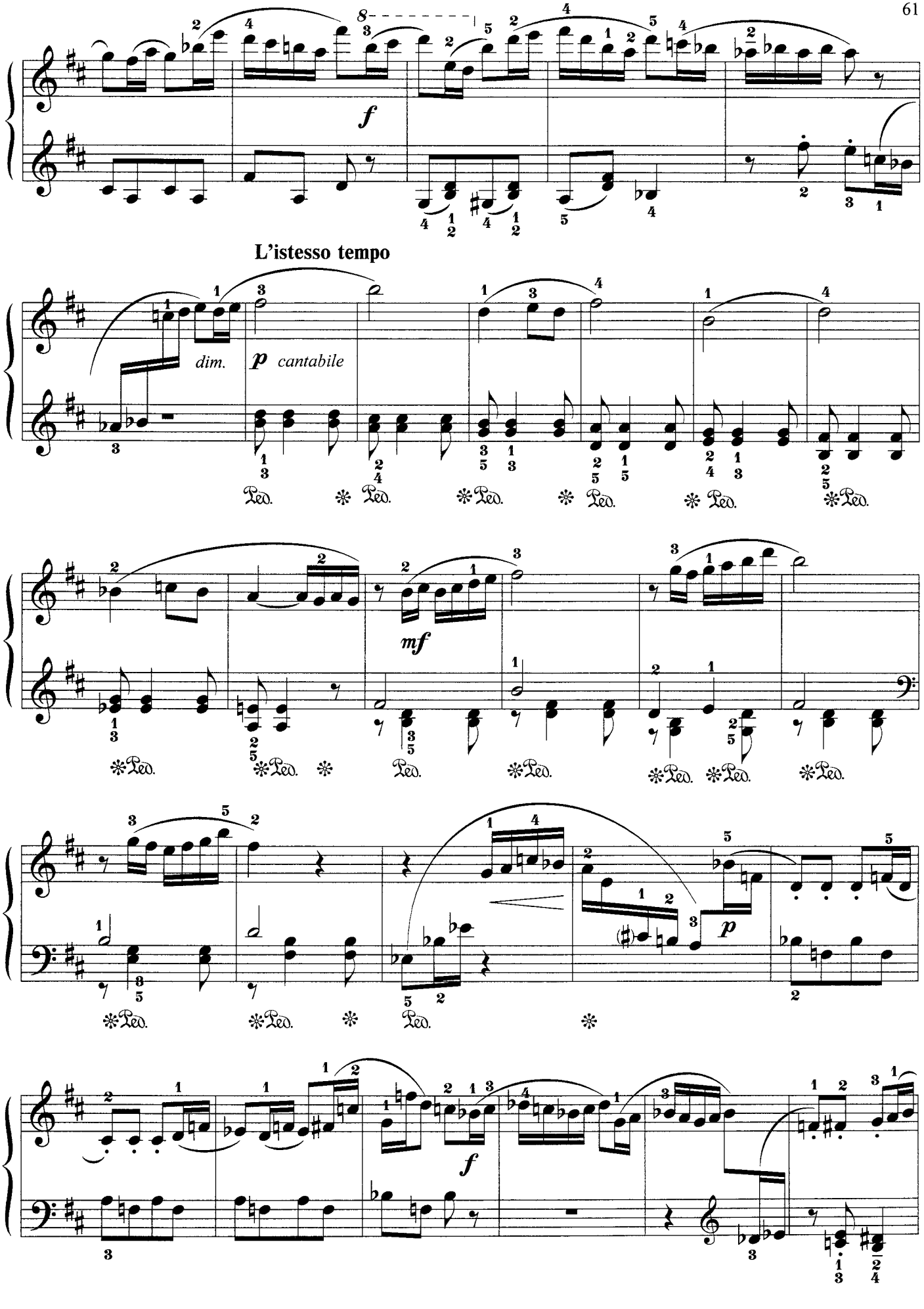
f
L'istesso tempo
dim.
p cantabile
mf
p
f

62

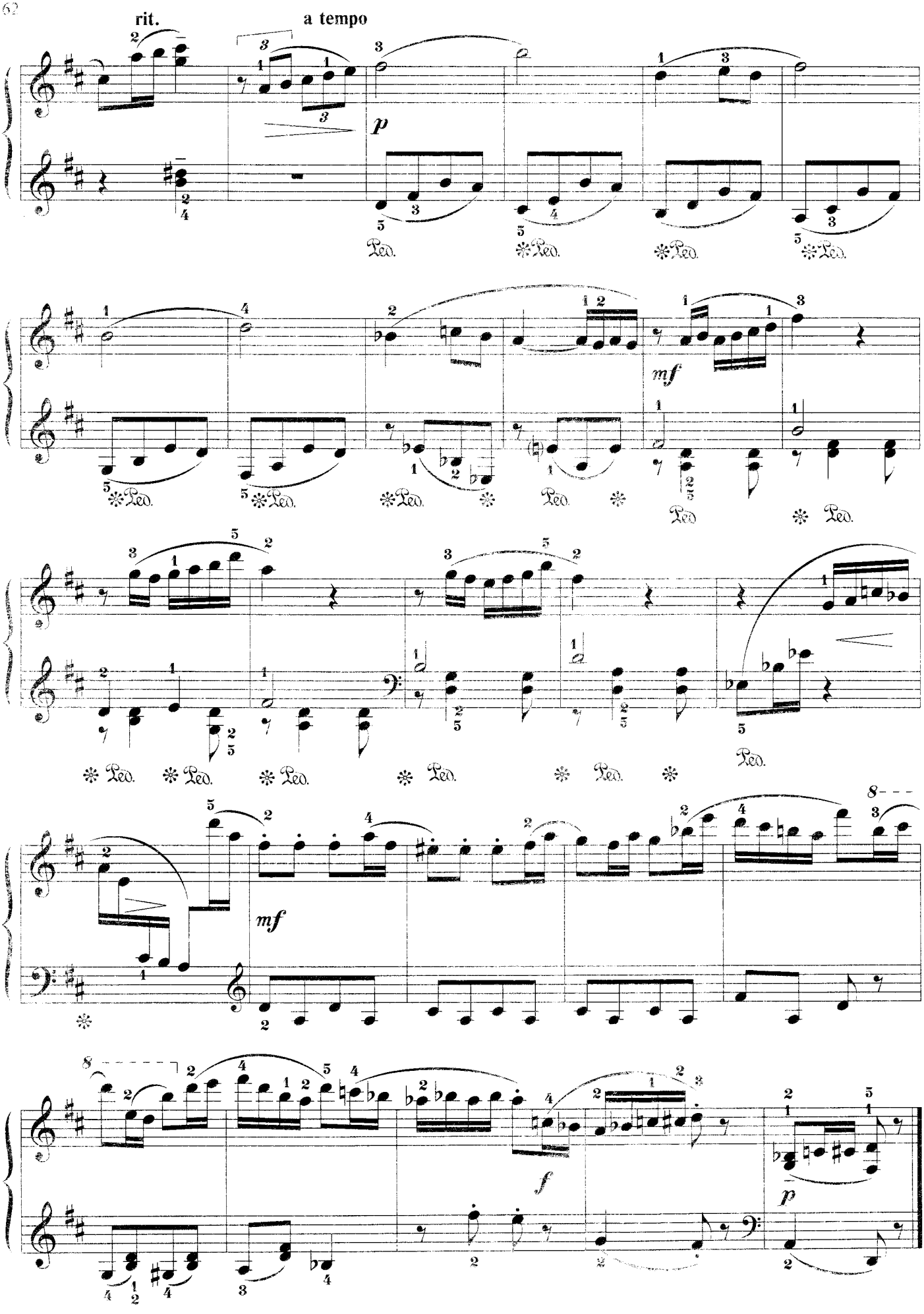

СОНАТИНА ФА МАЖОР

Л. БЕТХОВЕН

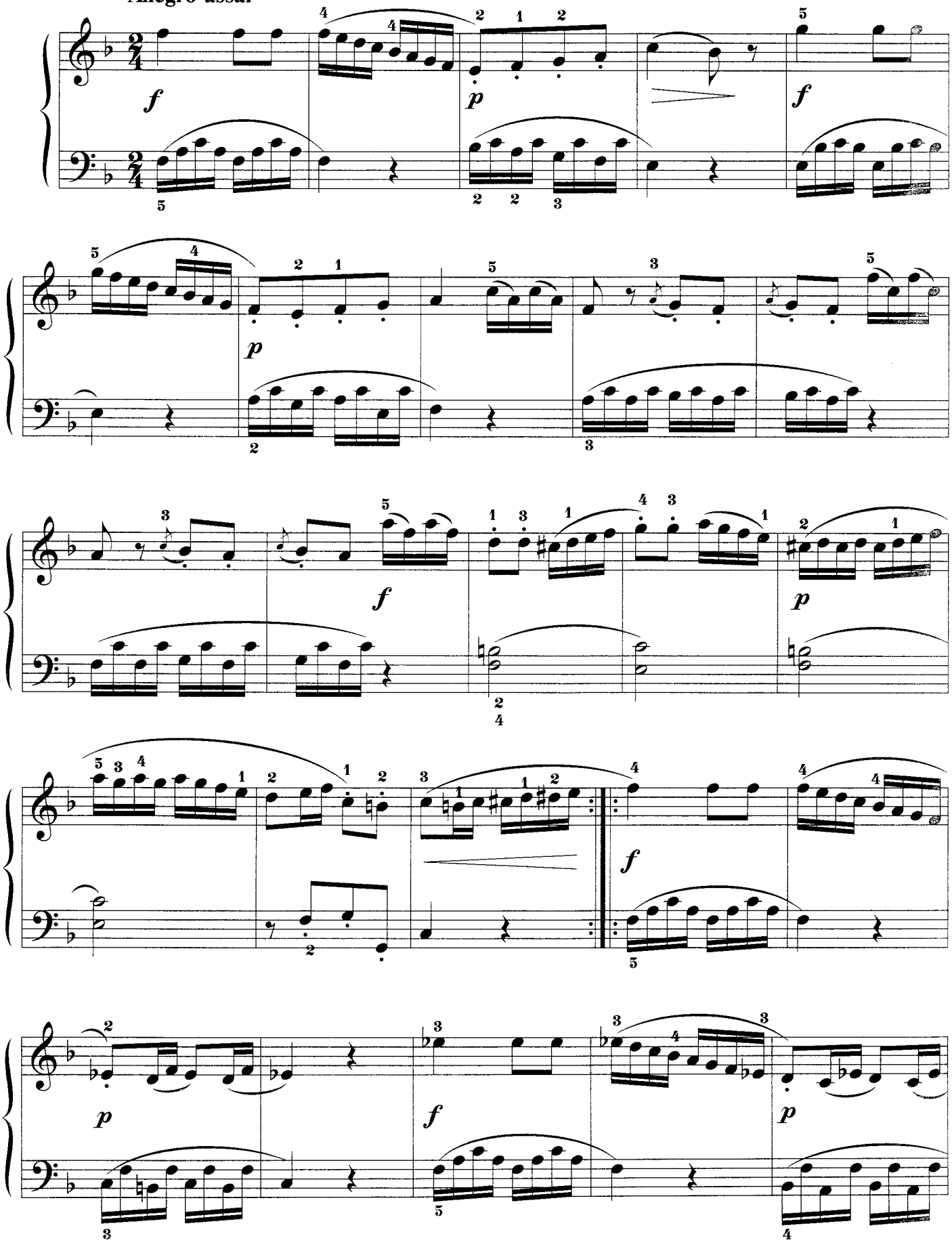

64

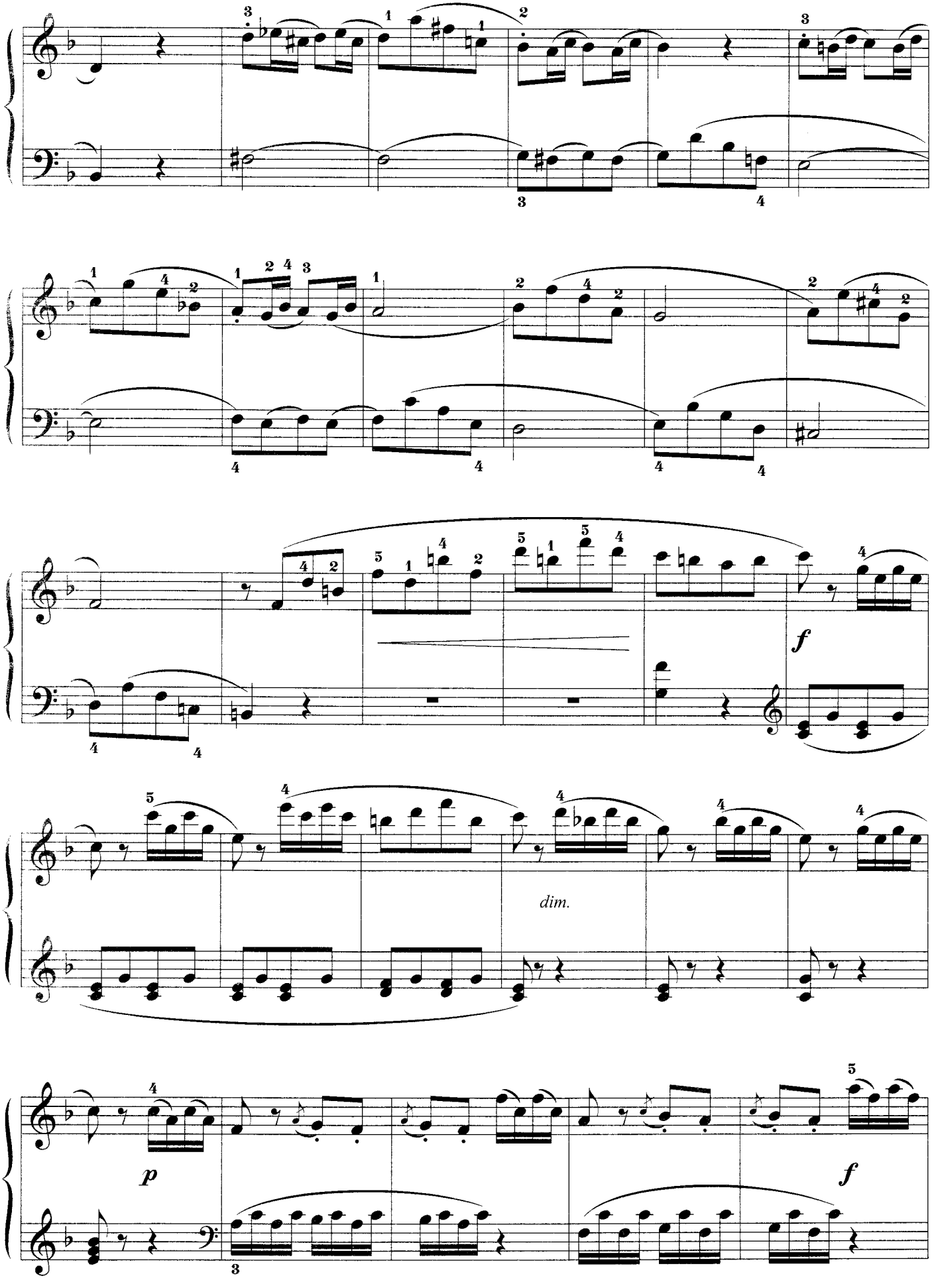

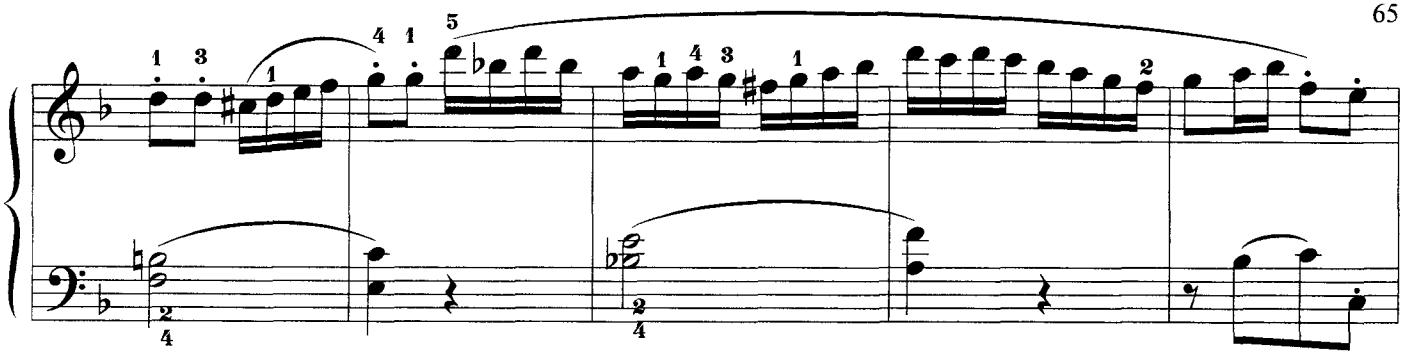

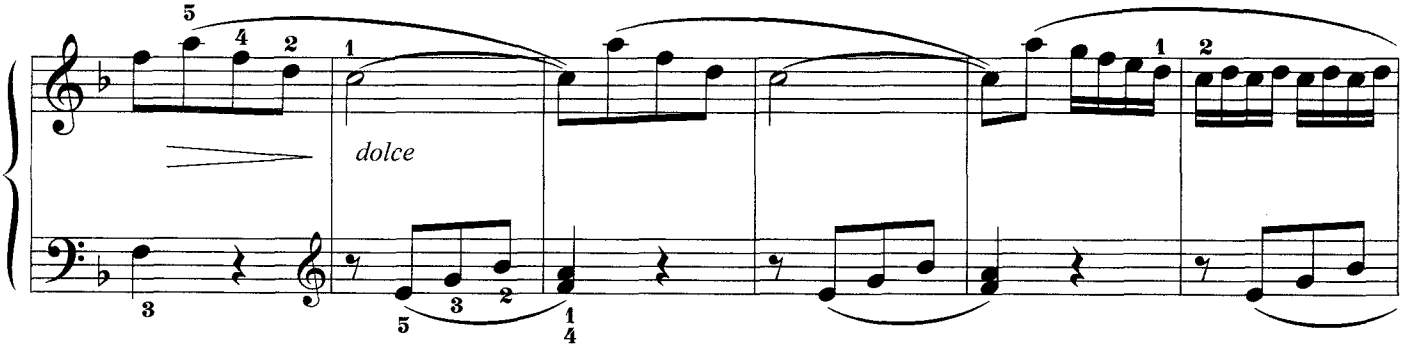
dolce

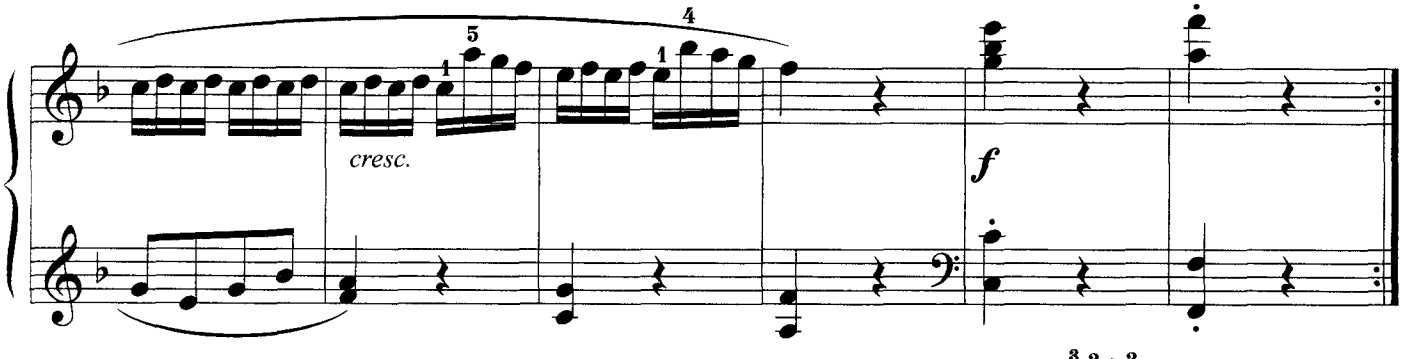
cresc.
f

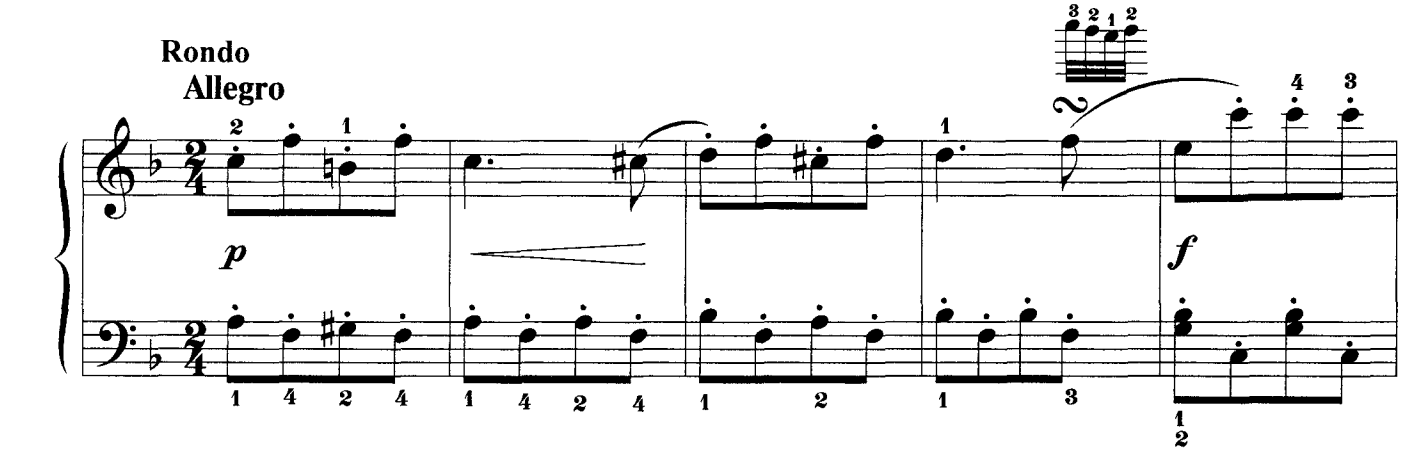
Rondo
Allegro
p
f

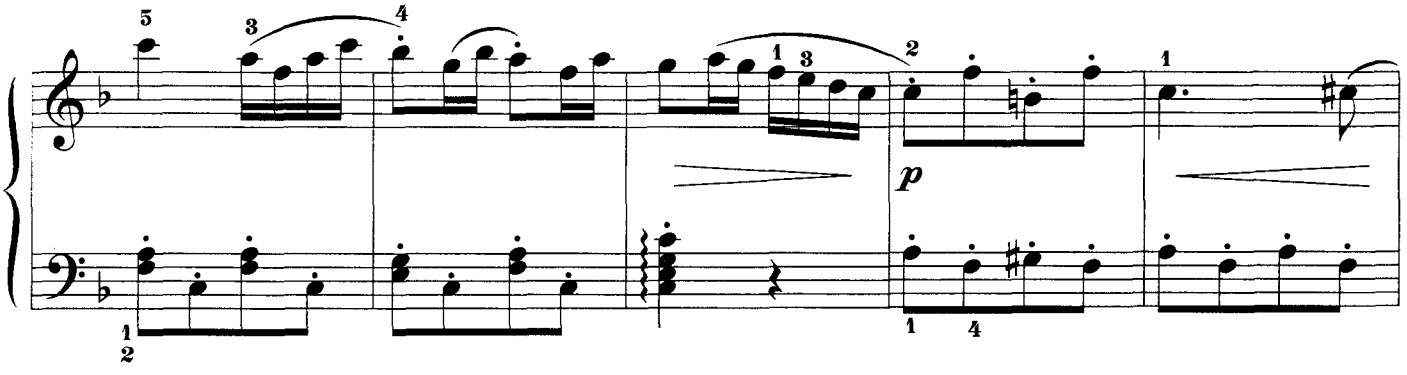
p

66

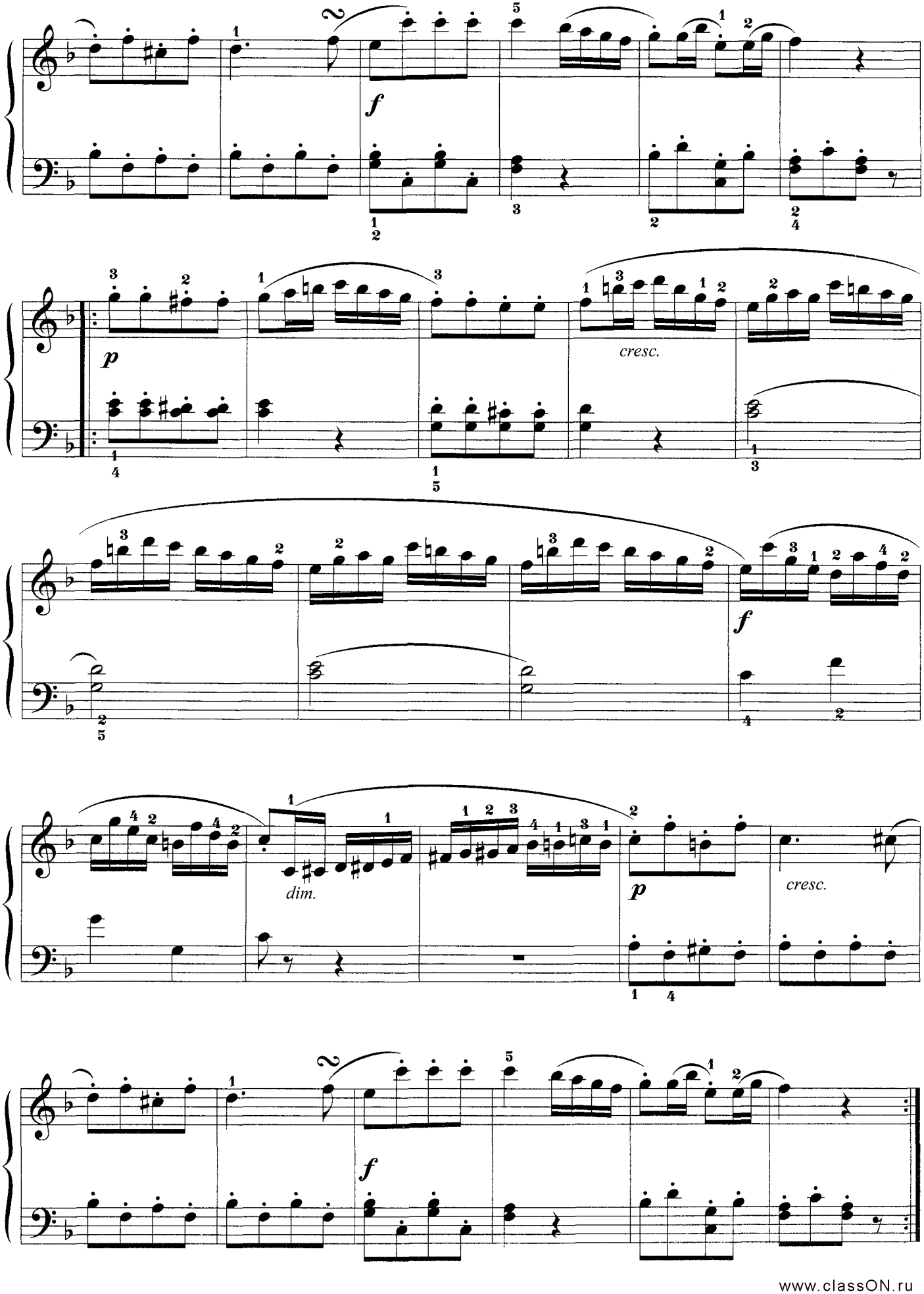

www.classON.ru

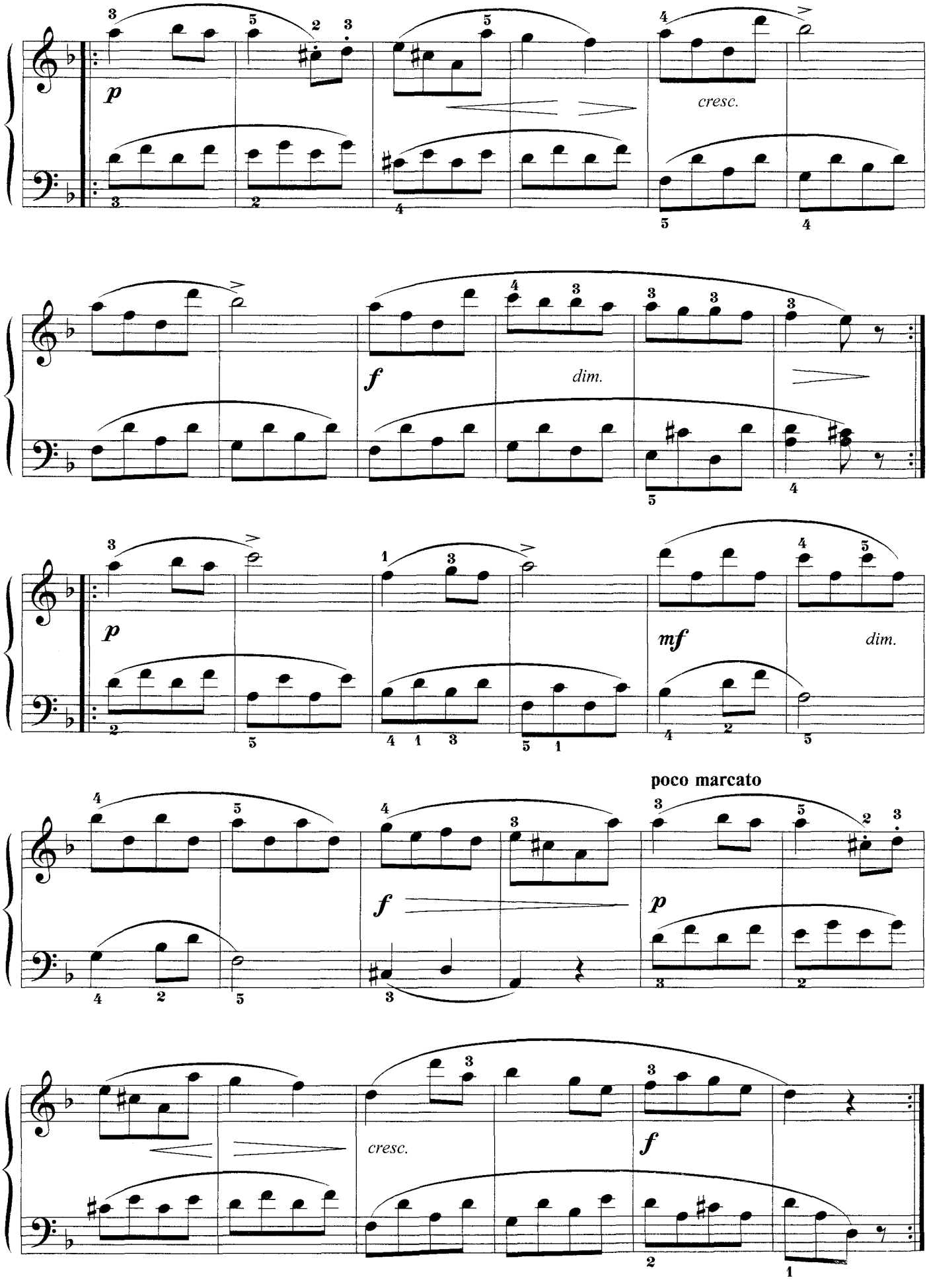
p
cresc.
f
dim.
p
mf
dim.
poco marcato
f
p
cresc.
f

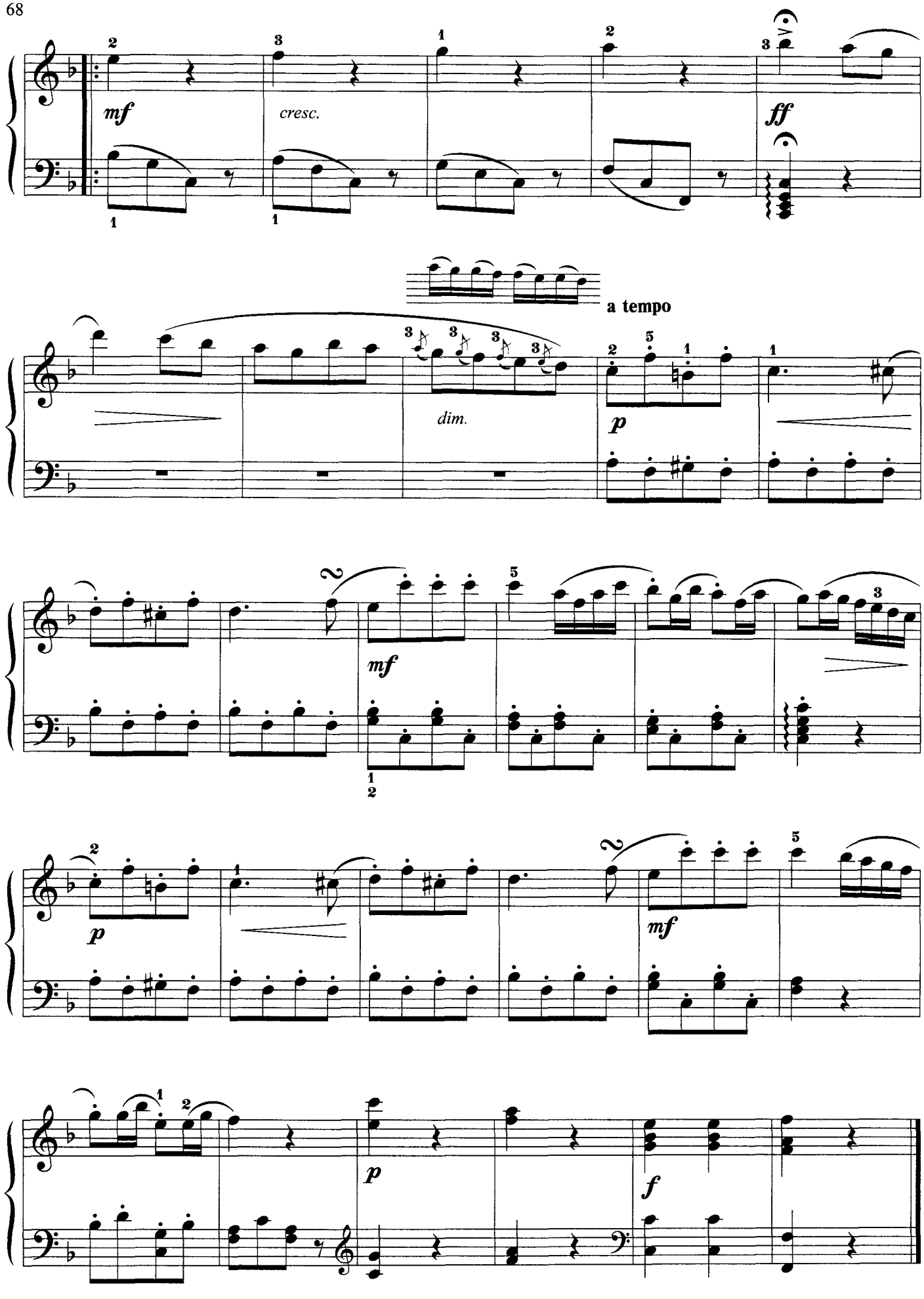
mf
cresc.
ff
a tempo
dim.
p
mf
p
mf
p
f

ТЕМА С ВАРИАЦИЯМИ

Ю. ЩУРОВСКИЙ

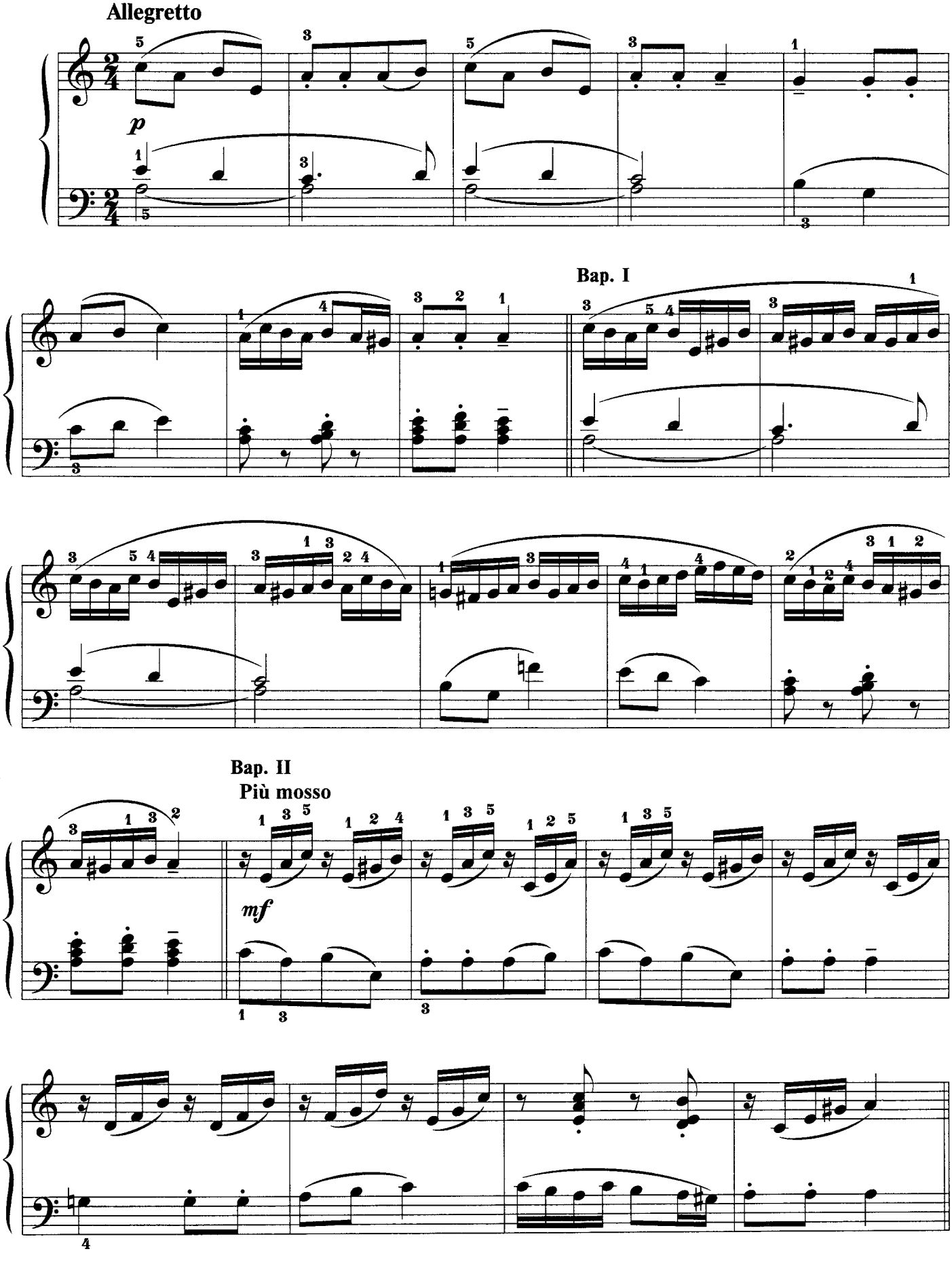

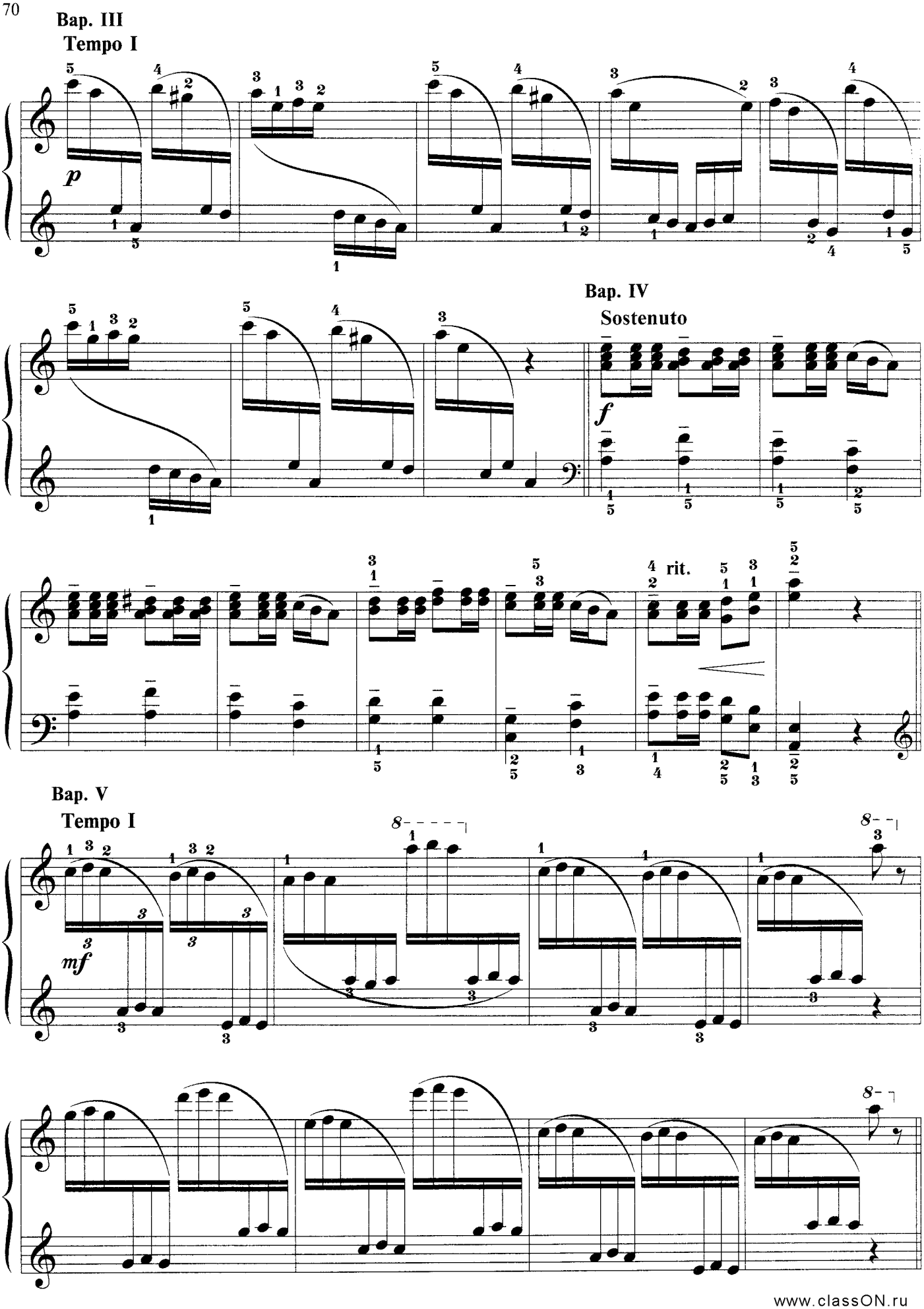

www.classON.ru

Вар. VI
Meno mosso

pp

Coda
Maestoso

ff

sub. p

pp *poco accelerando e cresc.*

ff

ВАРИАЦИИ

Ф. КУЛАУ. Соч. 42

Тема

Allegretto

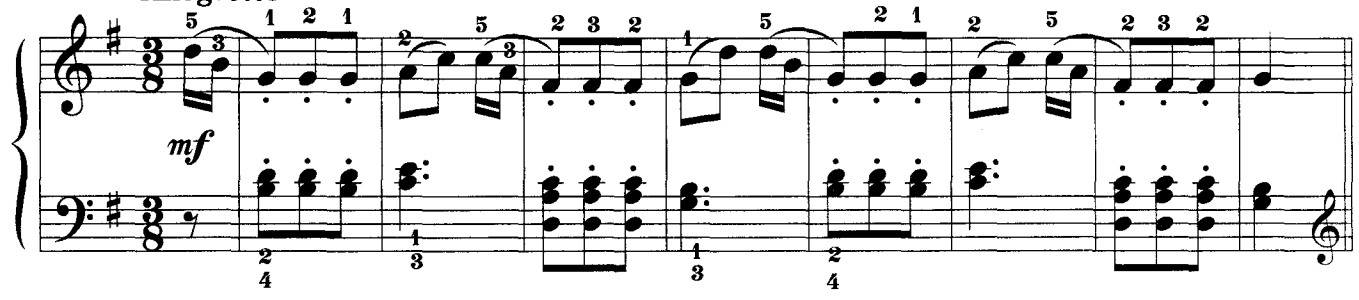

Вар. I

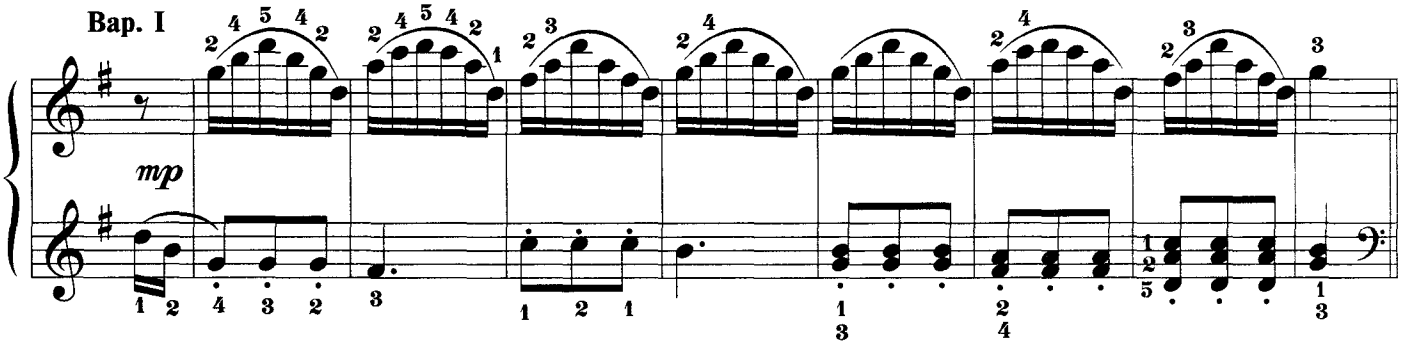

Вар. II

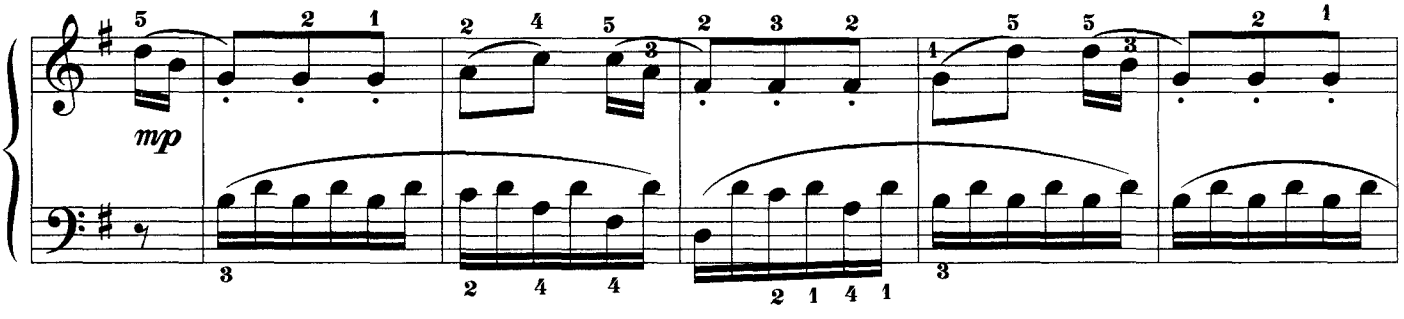

Вар. III

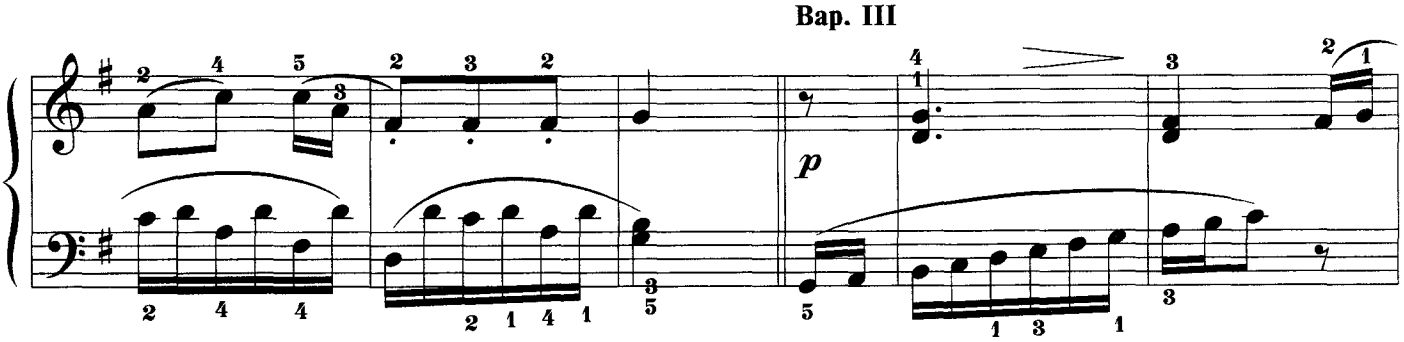

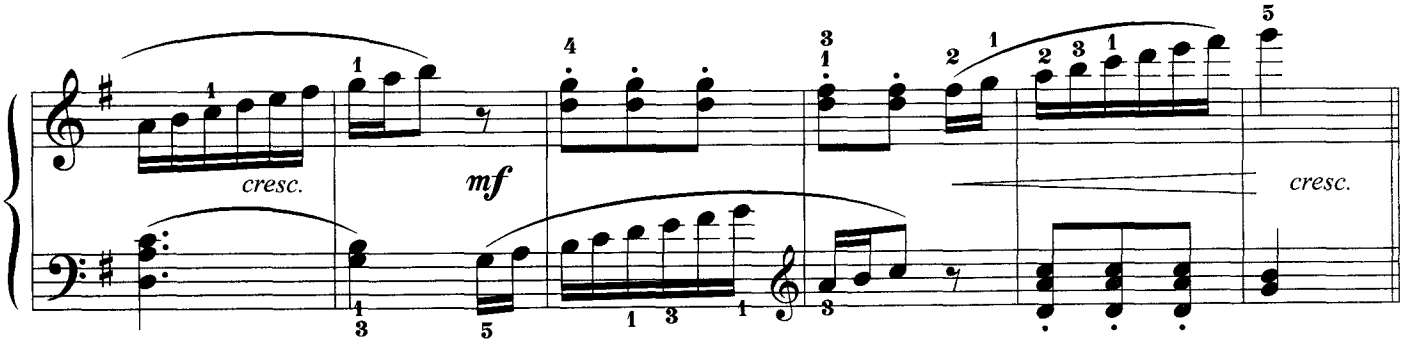

www.classON.ru

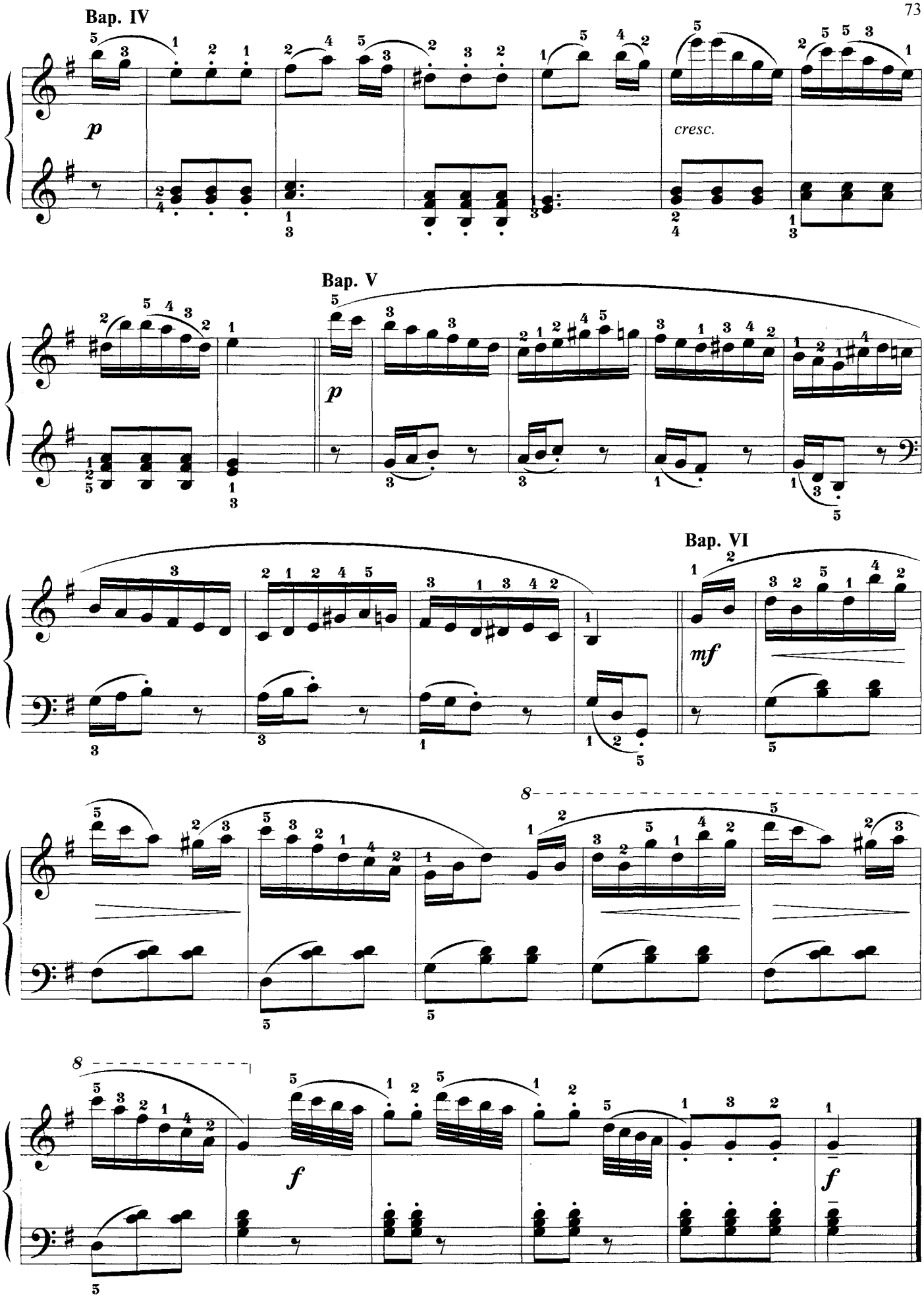
Вар. IV
p
cresc.
Вар. V
p
Вар. VI
mf
8
8
f
f

Пьесы

МАЛЕНЬКАЯ ПЬЕСА

А. ГЕДИКЕ. Соч. 6 № 20

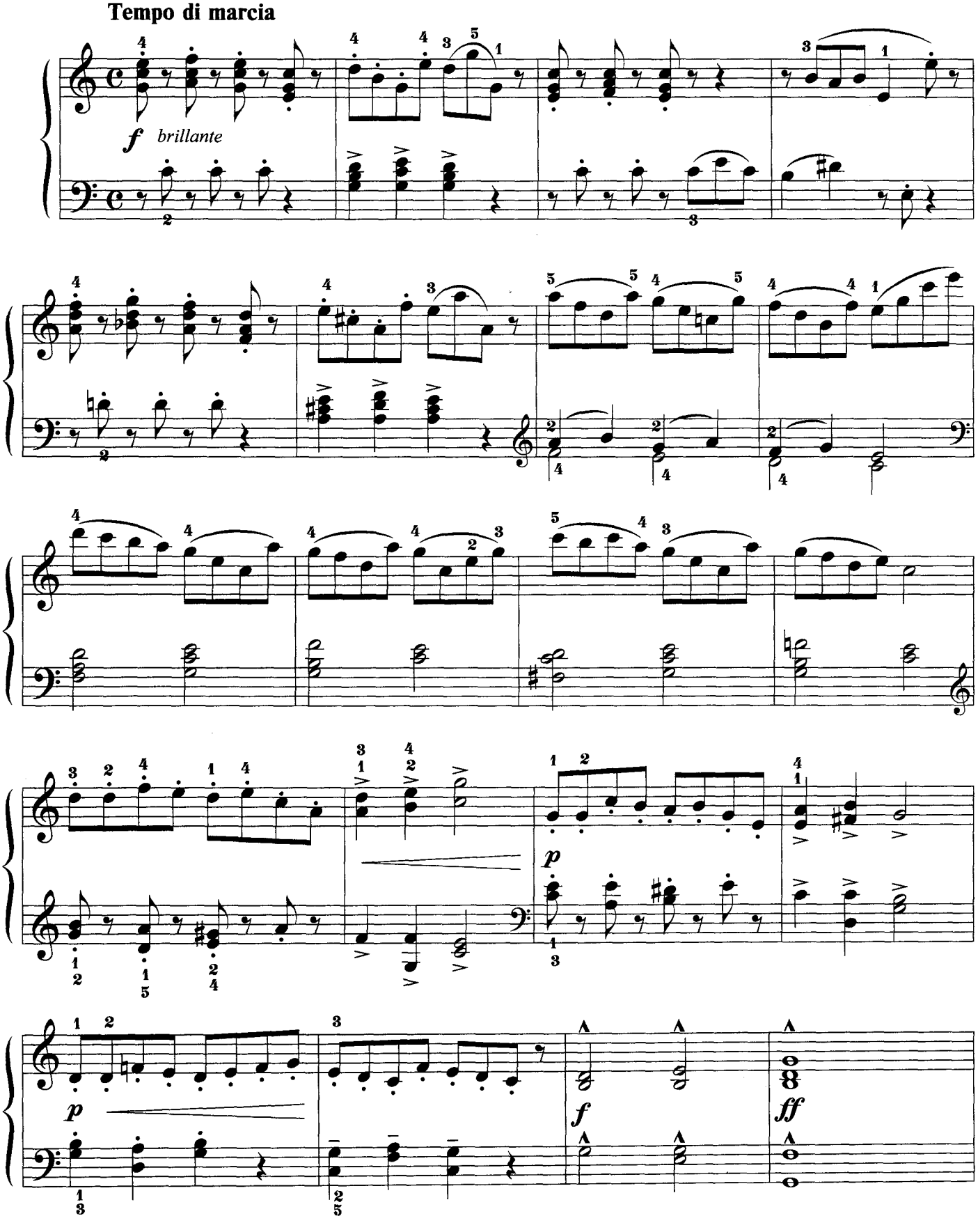

staccato

МЫШКИ

А. ЖИЛИНСКИС

Vivo giocoso

leggiero

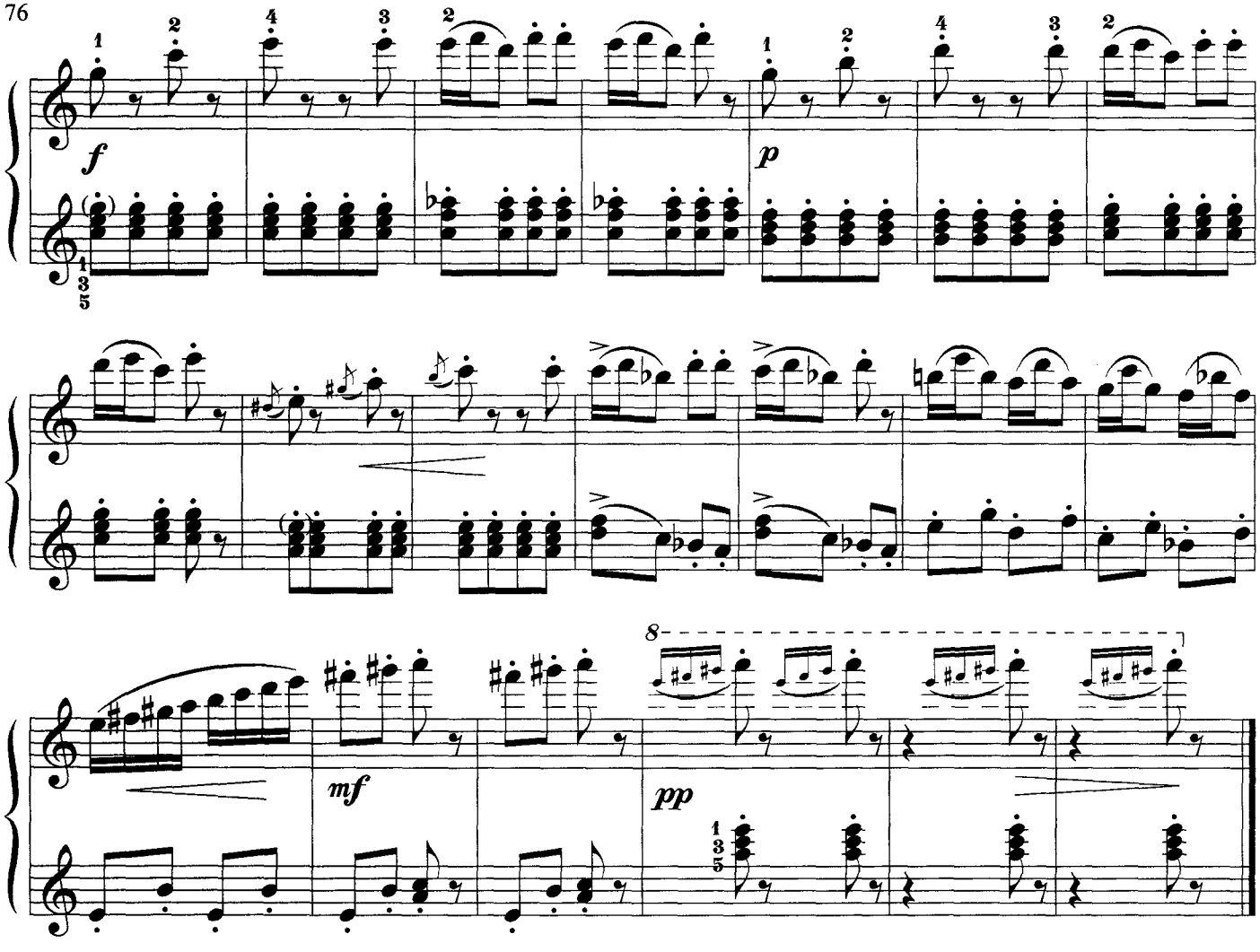

ВОСТОЧНЫЙ ТАНЕЦ

В. РЕБИКОВ. Соч. 2

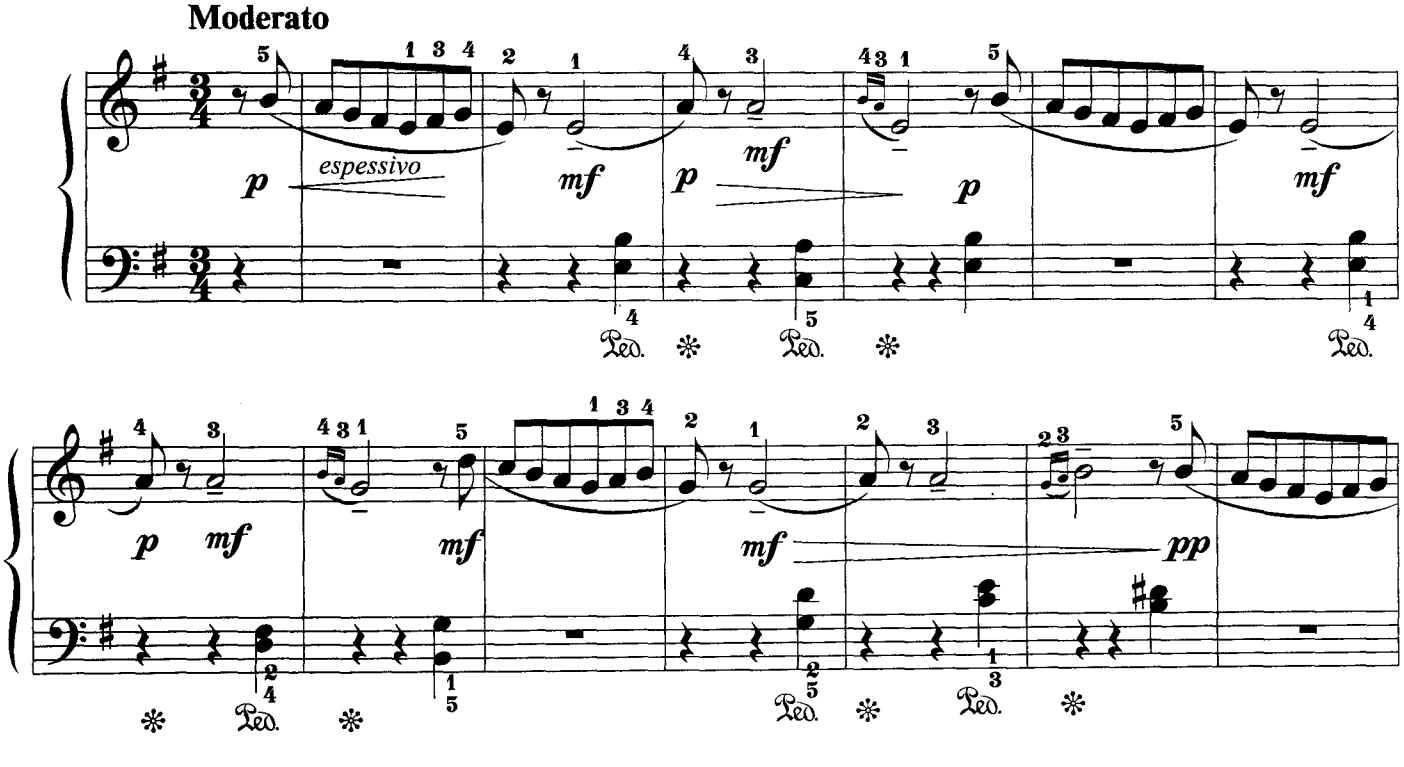

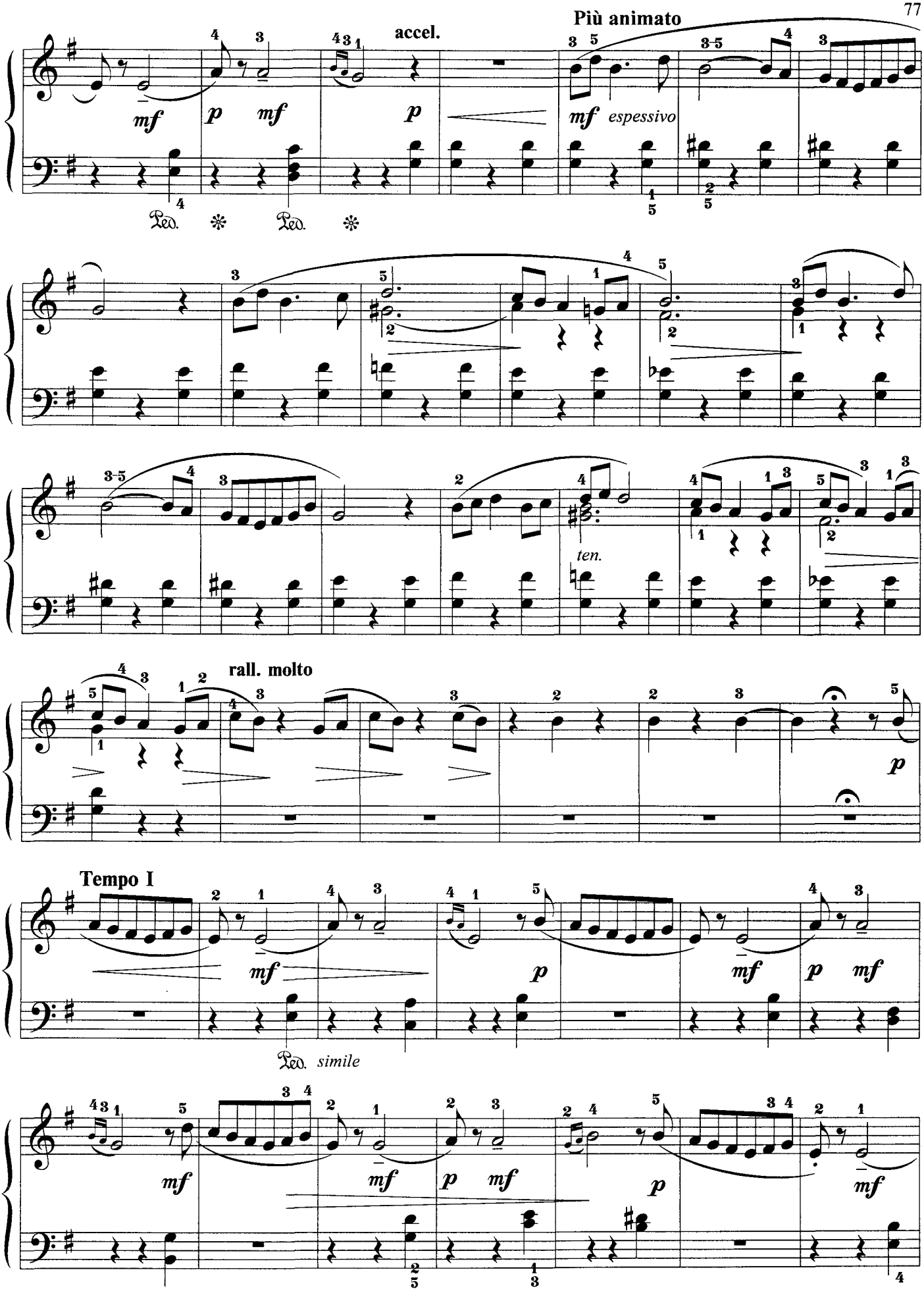
Più animato
accel.
mf
p
mf
p
mf espressivo
Ped. * Ped. *
ten.
rall. molto
p
Tempo I
mf
p
mf
p mf
Ped. simile
mf
mf
p mf
p
mf

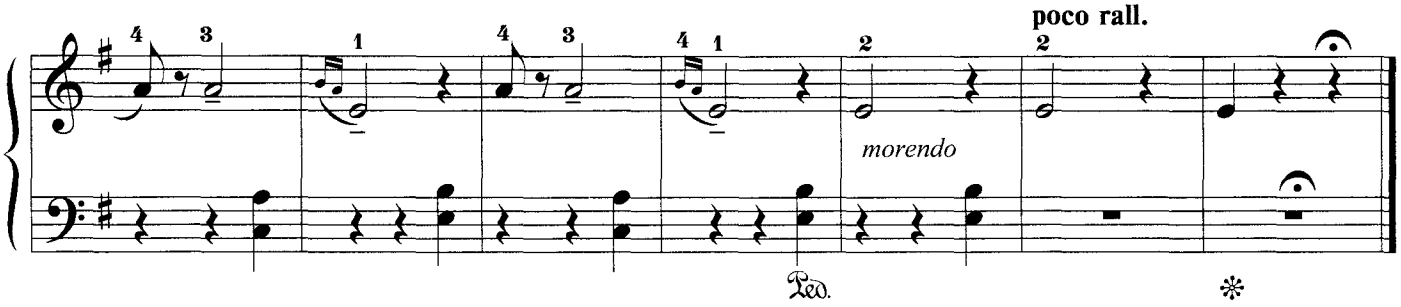

КЛОУНЫ

Д. КАБАЛЕВСКИЙ. Соч. 39

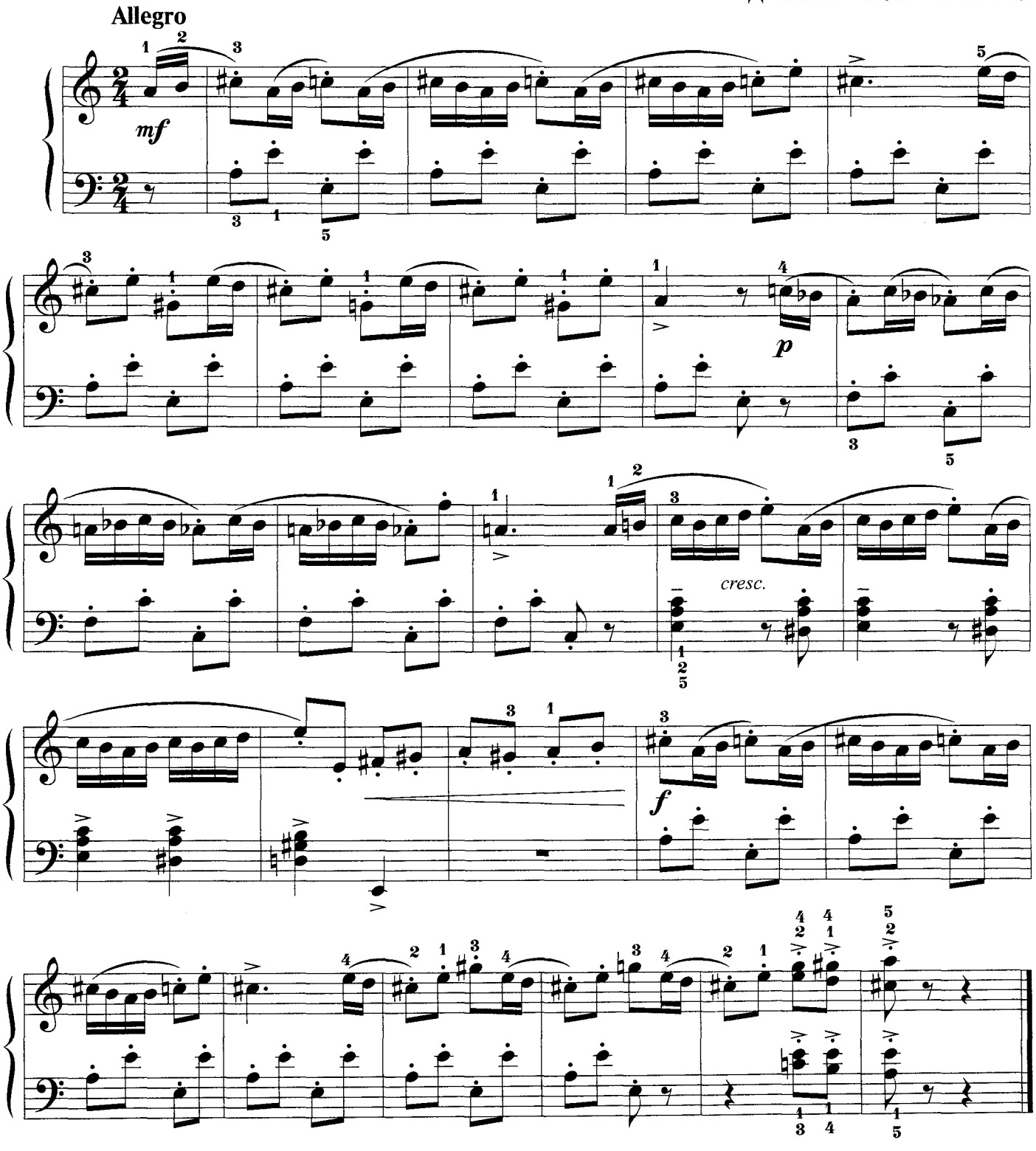

УЛИЧНЫЕ ИГРЫ

Э. СИГМЕЙСТЕР

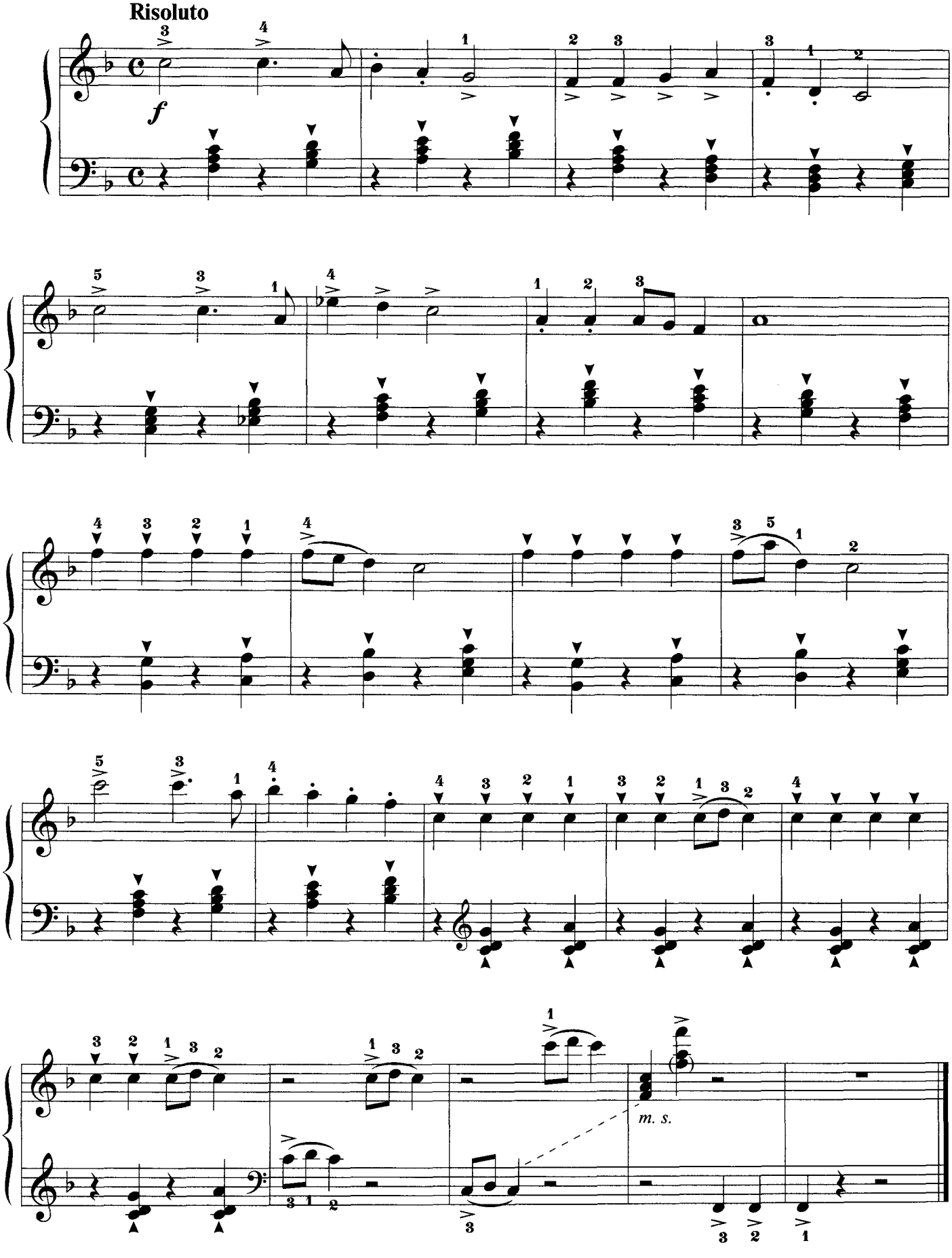

МОТЫЛЕК

А. ШТОГАРЕНКО

Allegro scherzando

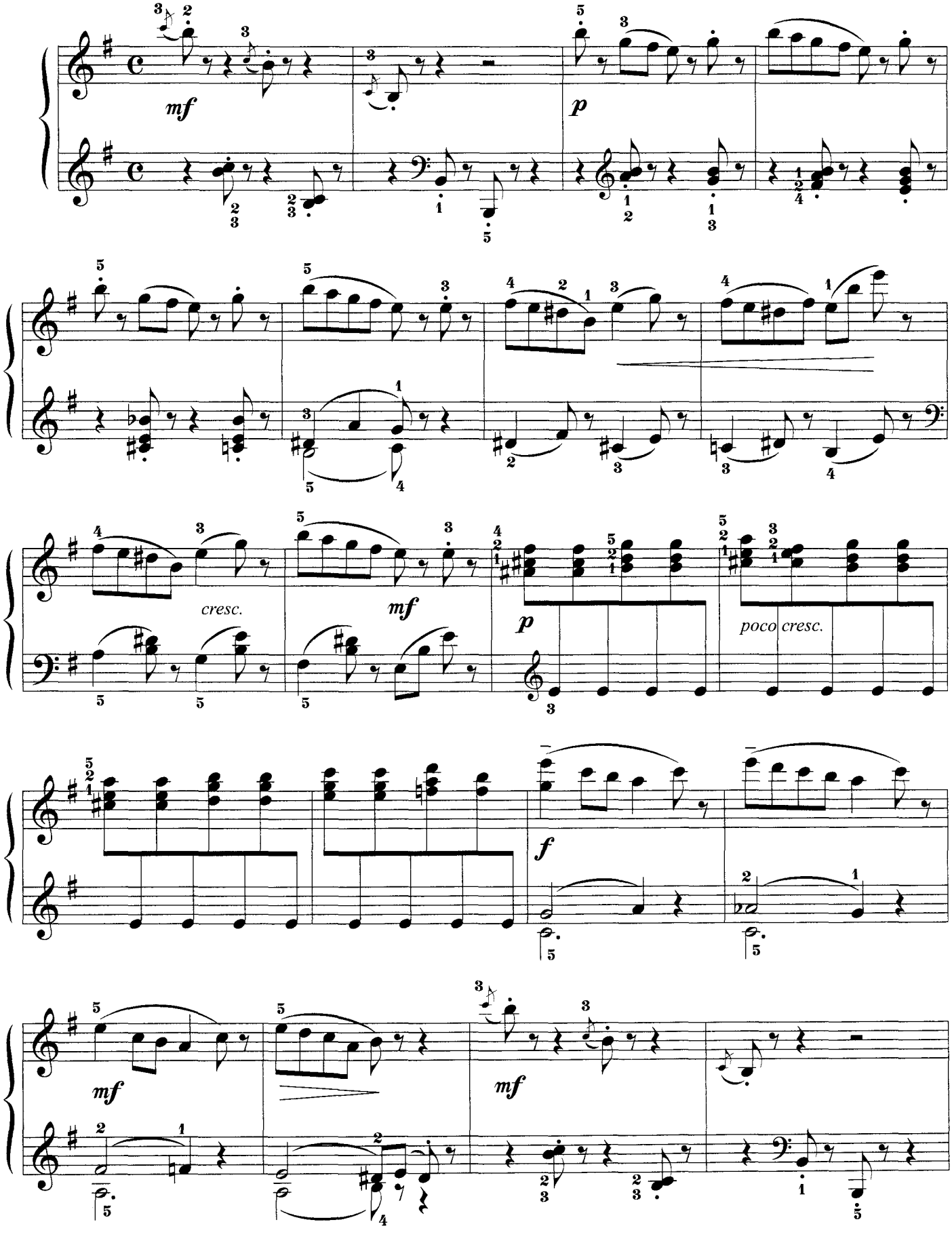

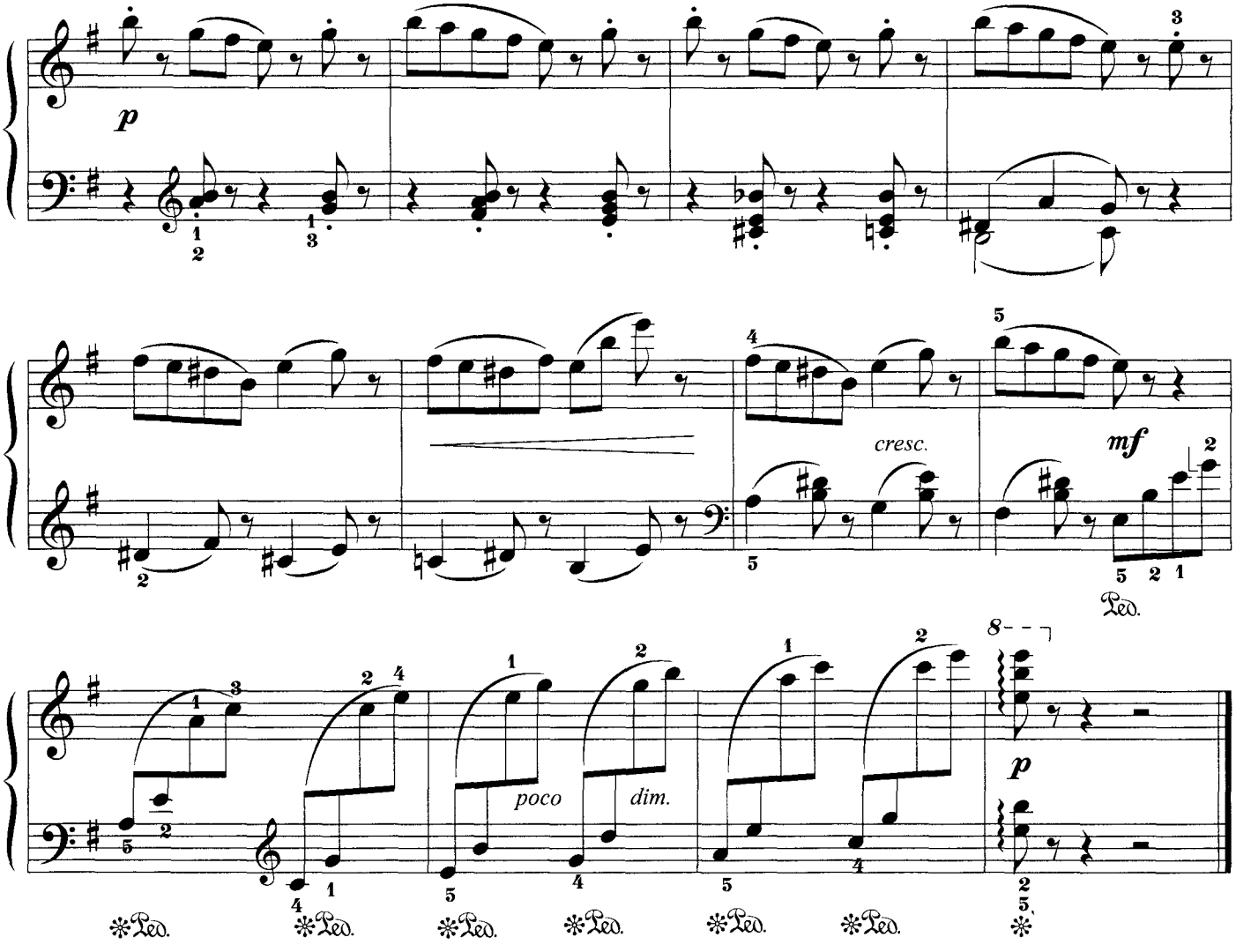

ВЕСНЯНКА

Л. РЕВУЦКИЙ

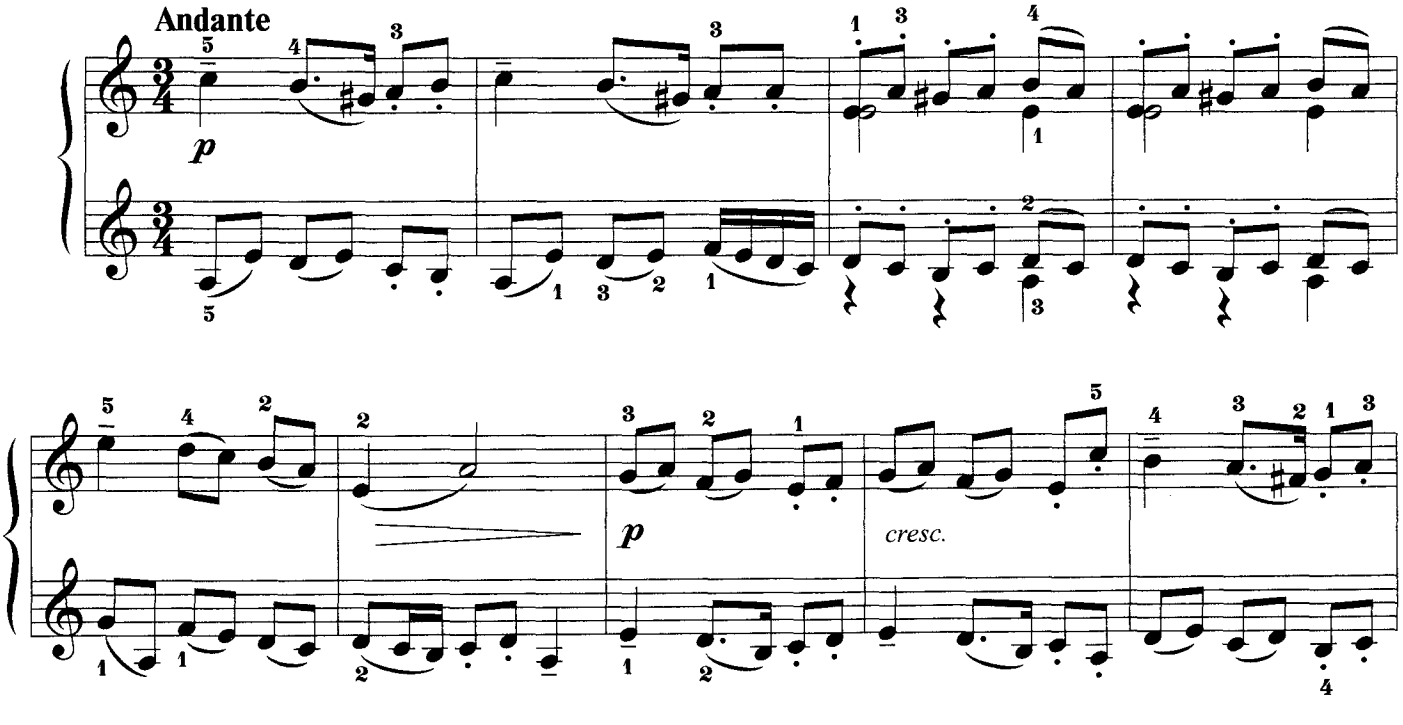

82

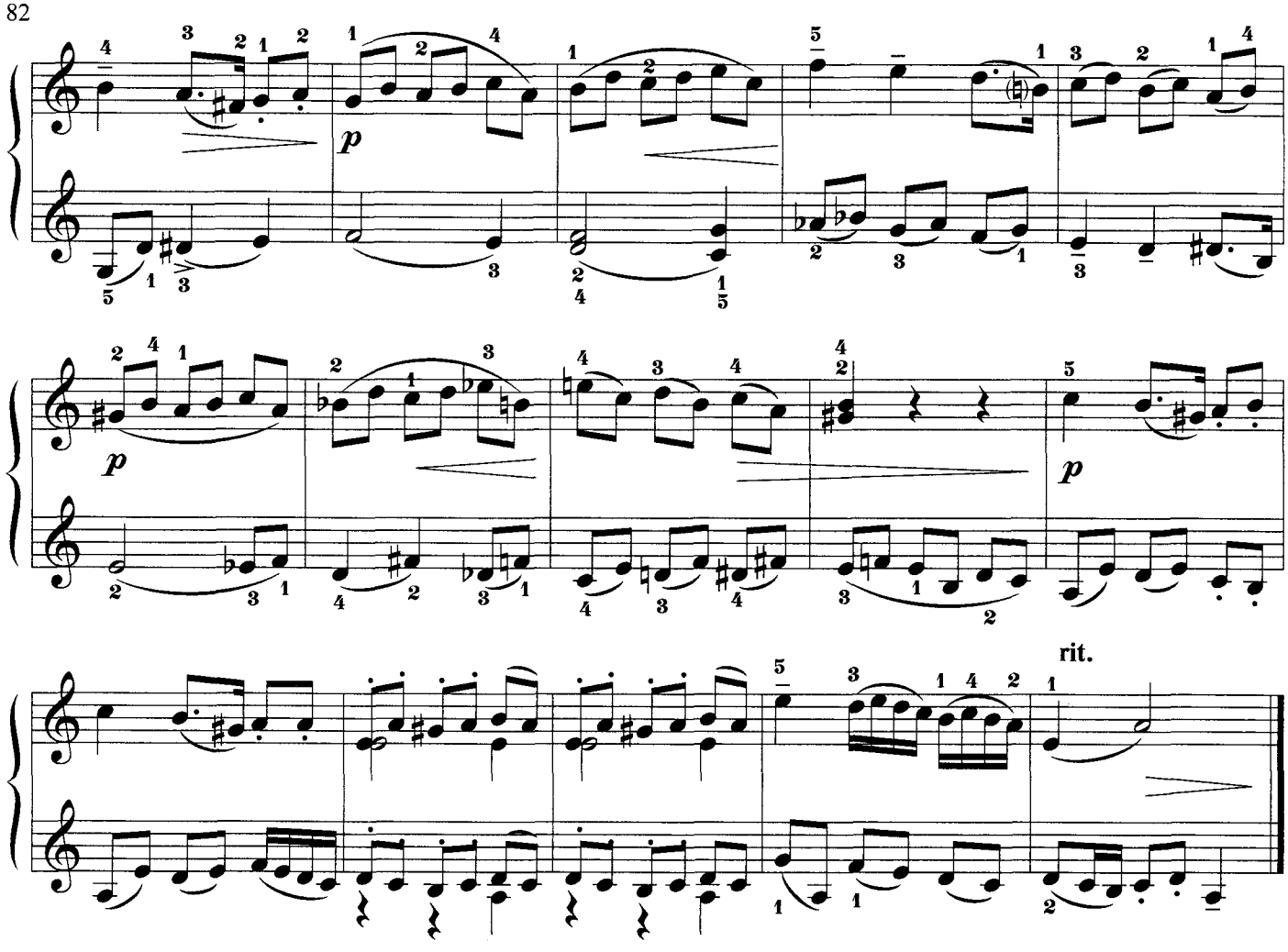

ПАСТОРАЛЬ

В. КОСЕНКО. Соч. 15

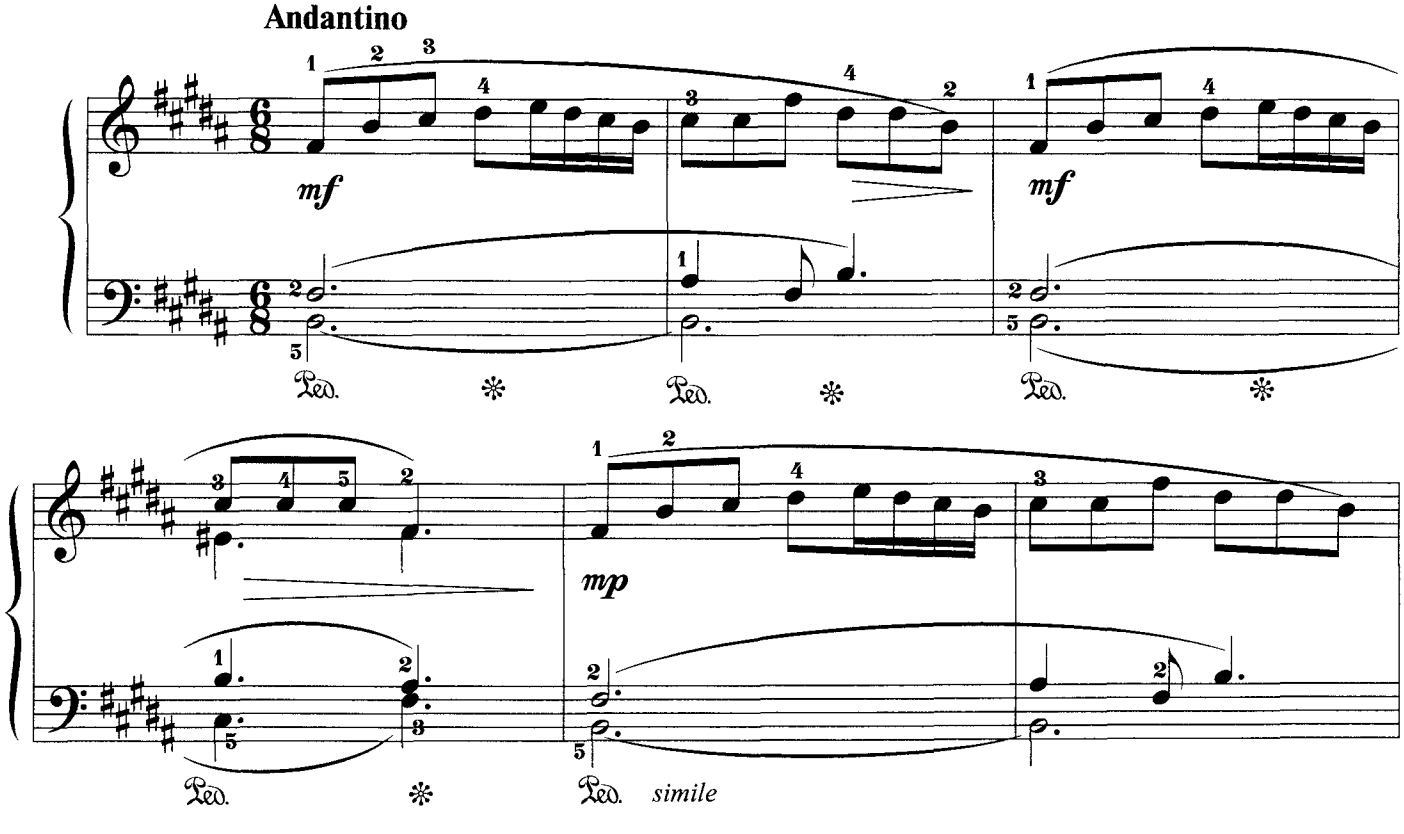

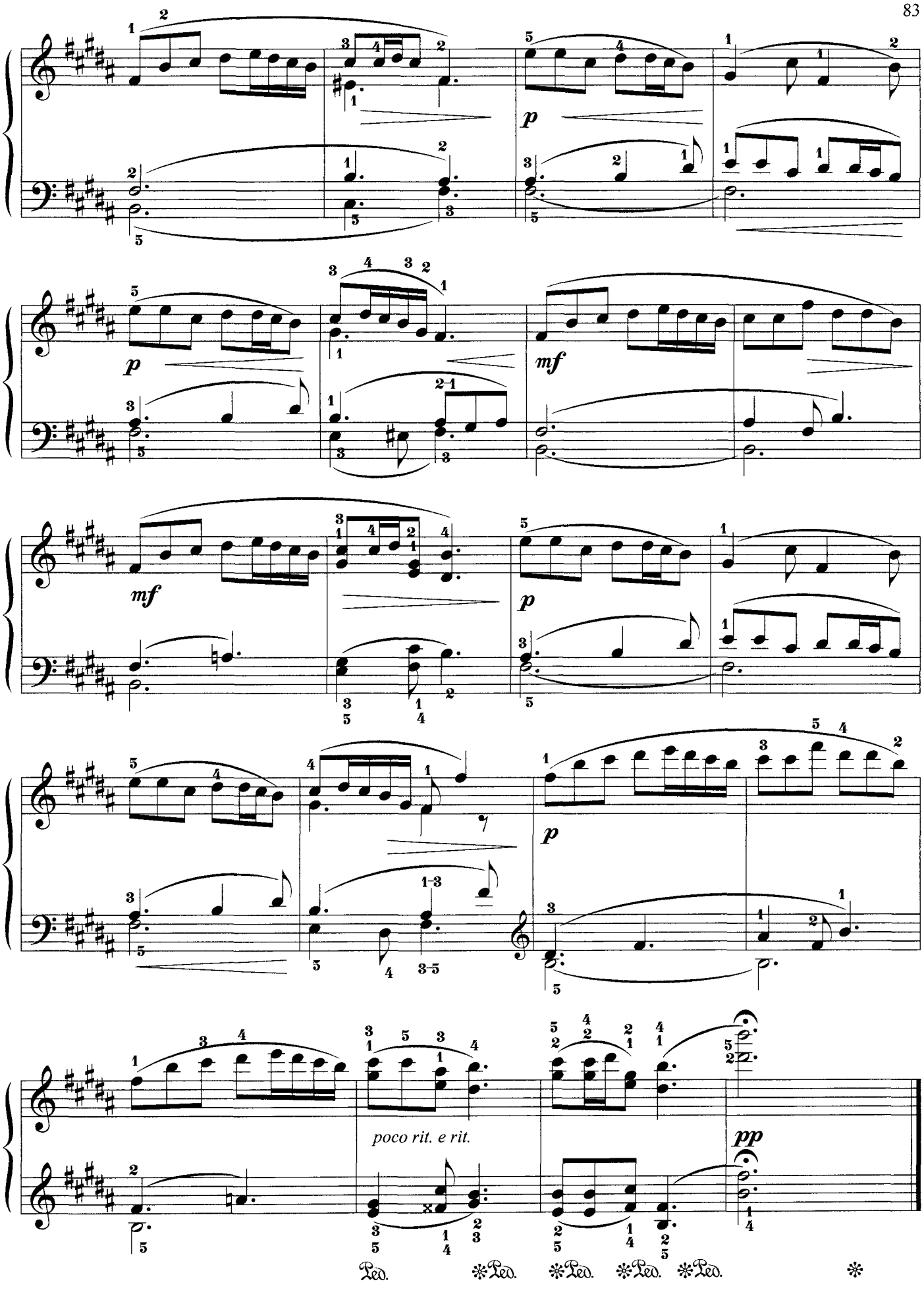
p
mf
mf
p
p
poco rit. e rit.
pp
Ped.
Ped.
Ped.
Ped.
Ped.

МАЛЕНЬКИЙ ЖОНГЛЕР

Д. КАБАЛЕВСКИЙ

Leggiero, scherzoso

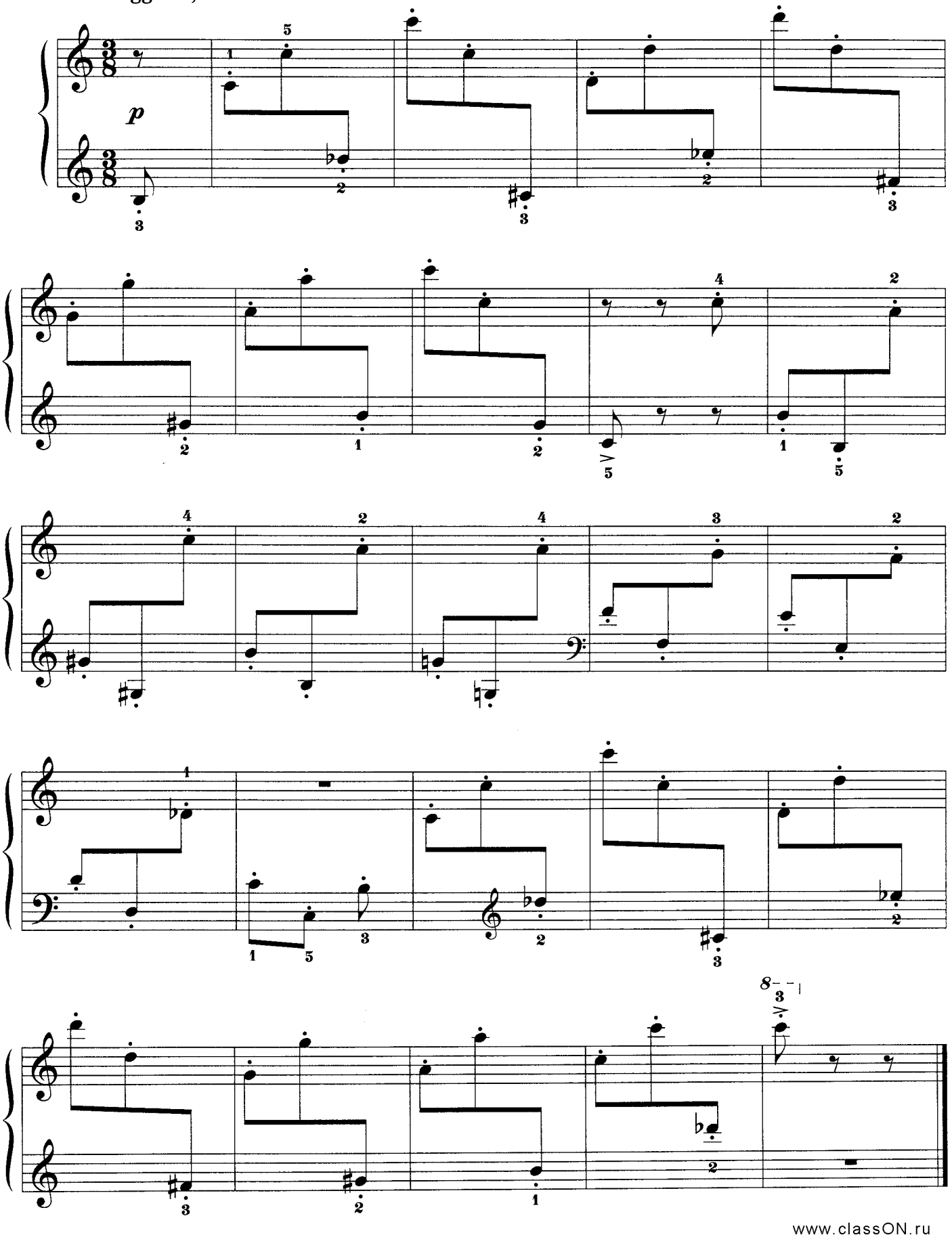

www.classON.ru

МЕДЛЕННЫЙ ВАЛЬС

Д. КАБАЛЕВСКИЙ. Соч. 39

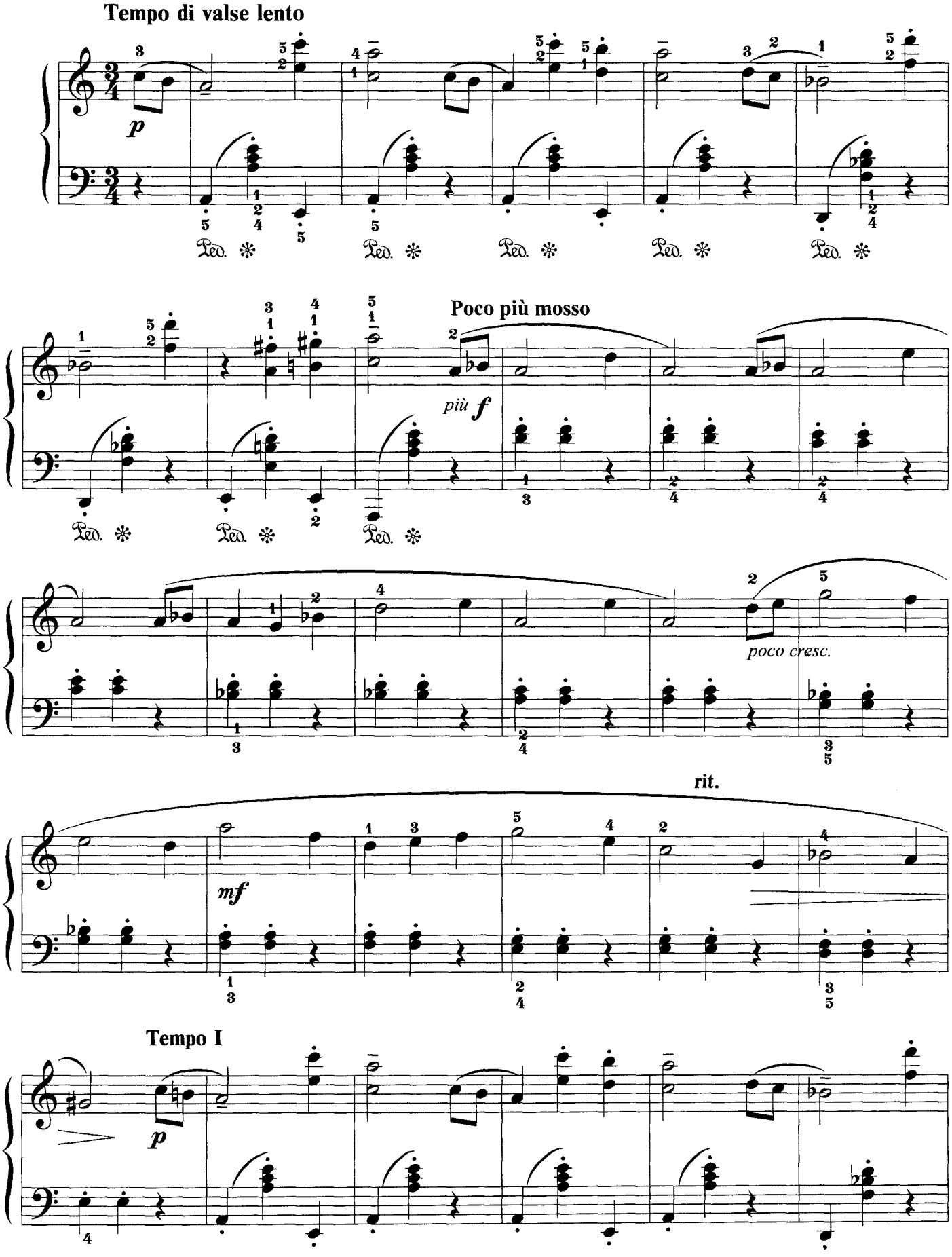

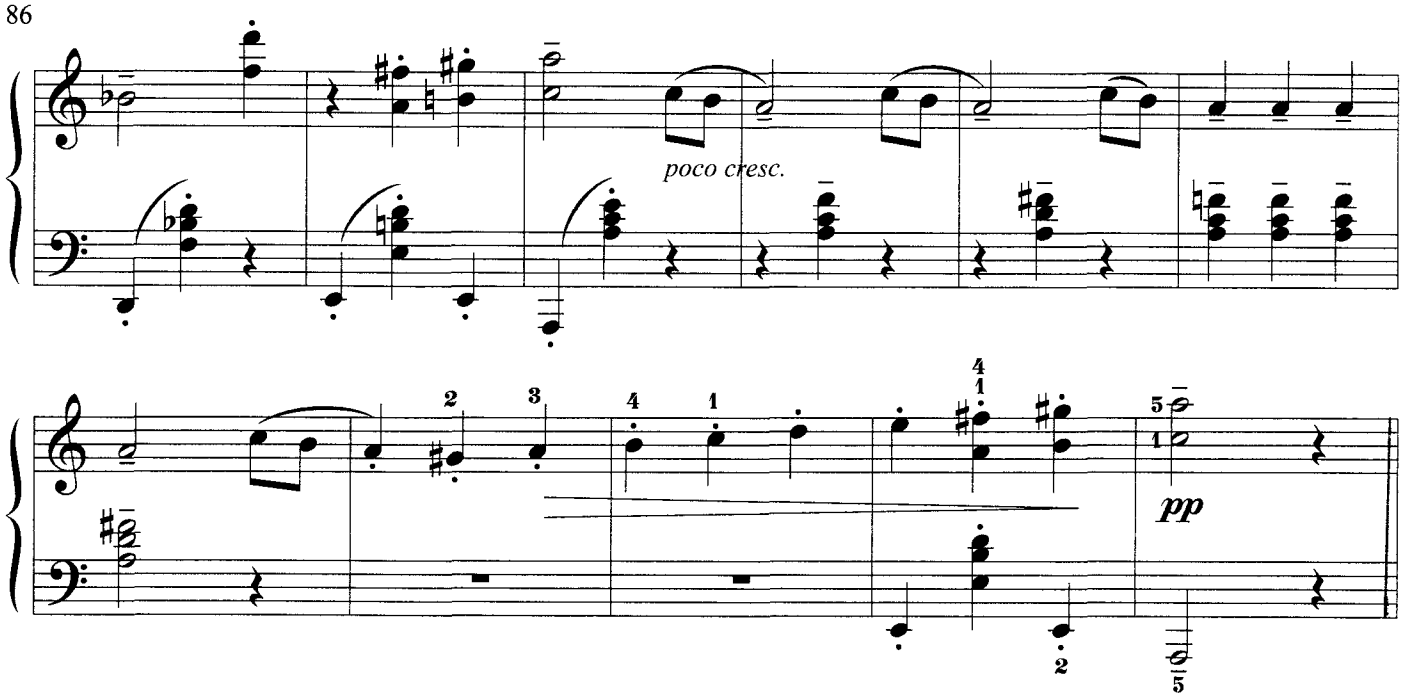

АНДАНТИНО

А. ХАЧАТУРЯН

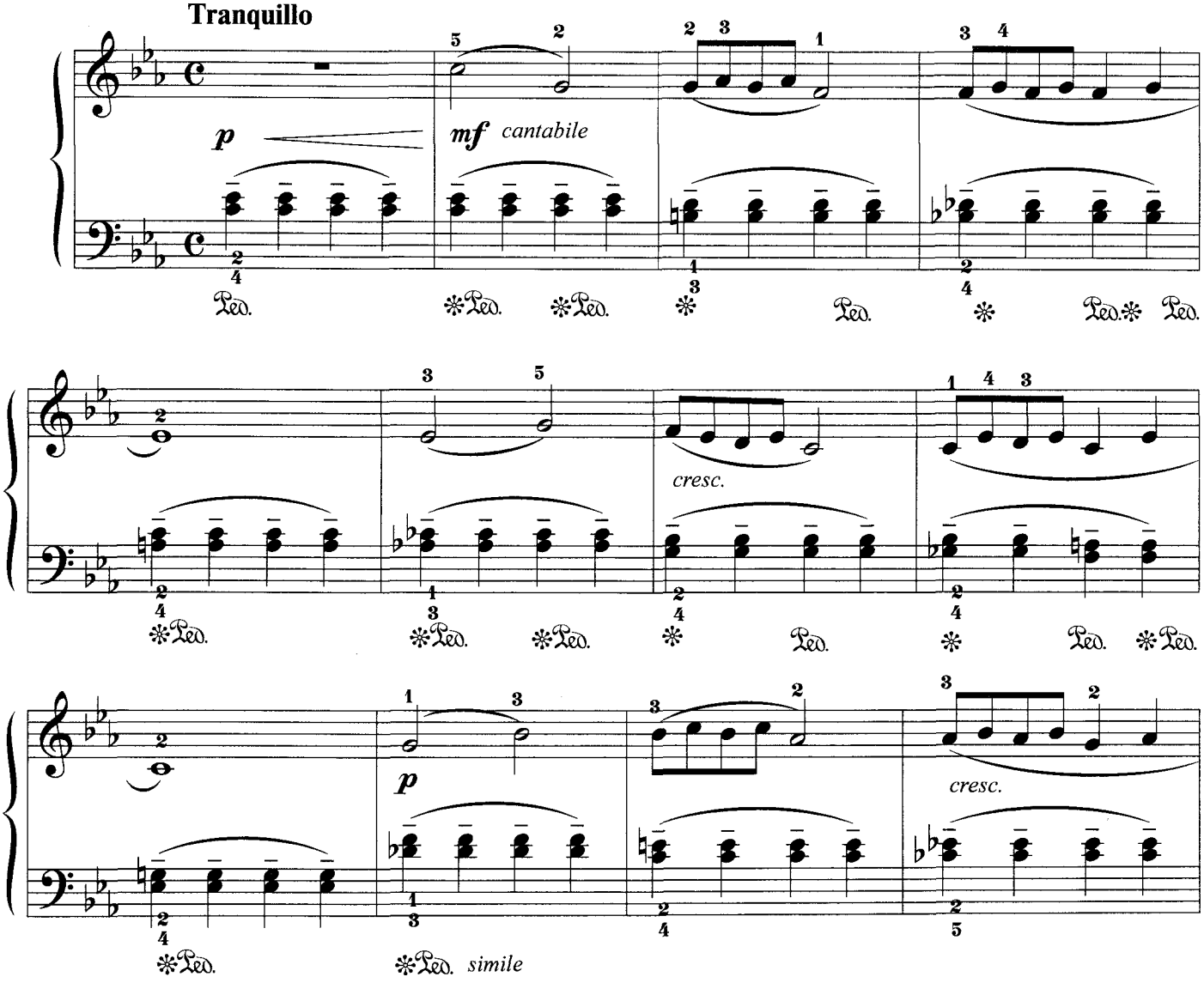

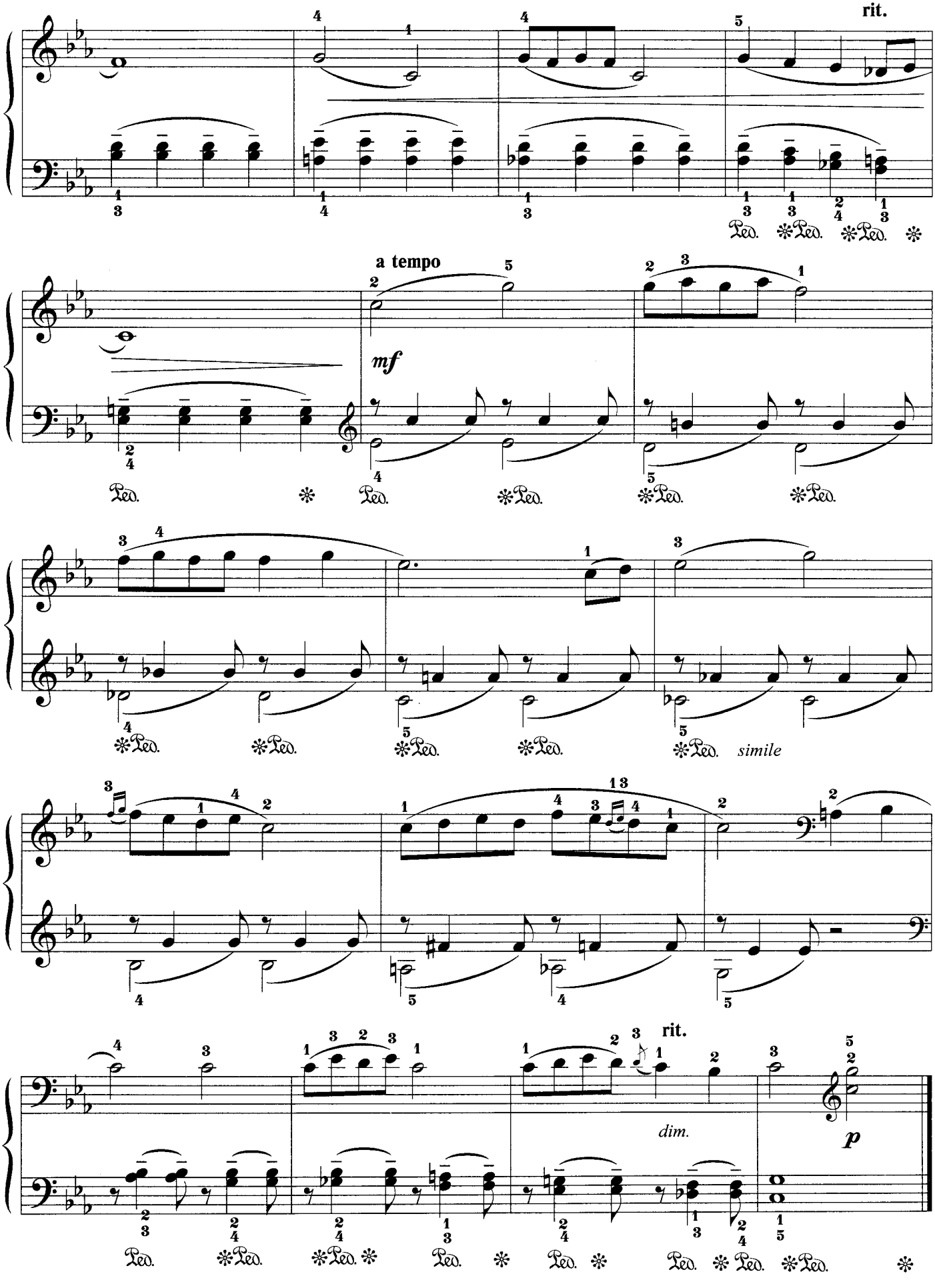
rit.
a tempo
mf
simile
rit.
dim.
p

ПОД ДОЖДЕМ МЫ ПОЕМ

С. СЛОНИМСКИЙ

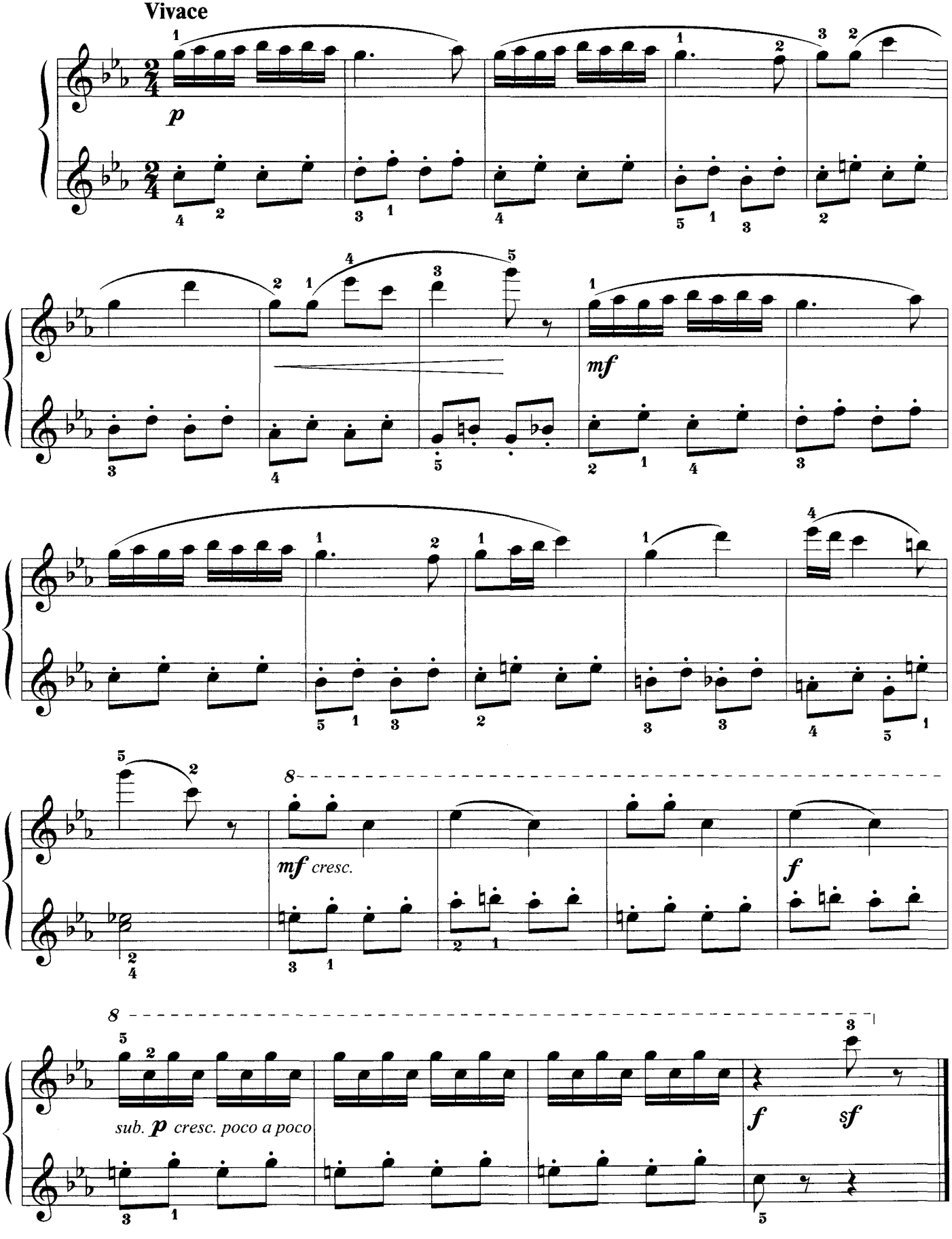

УТРО

Из сюиты «Зима»

Ю. ЩУРОВСКИЙ

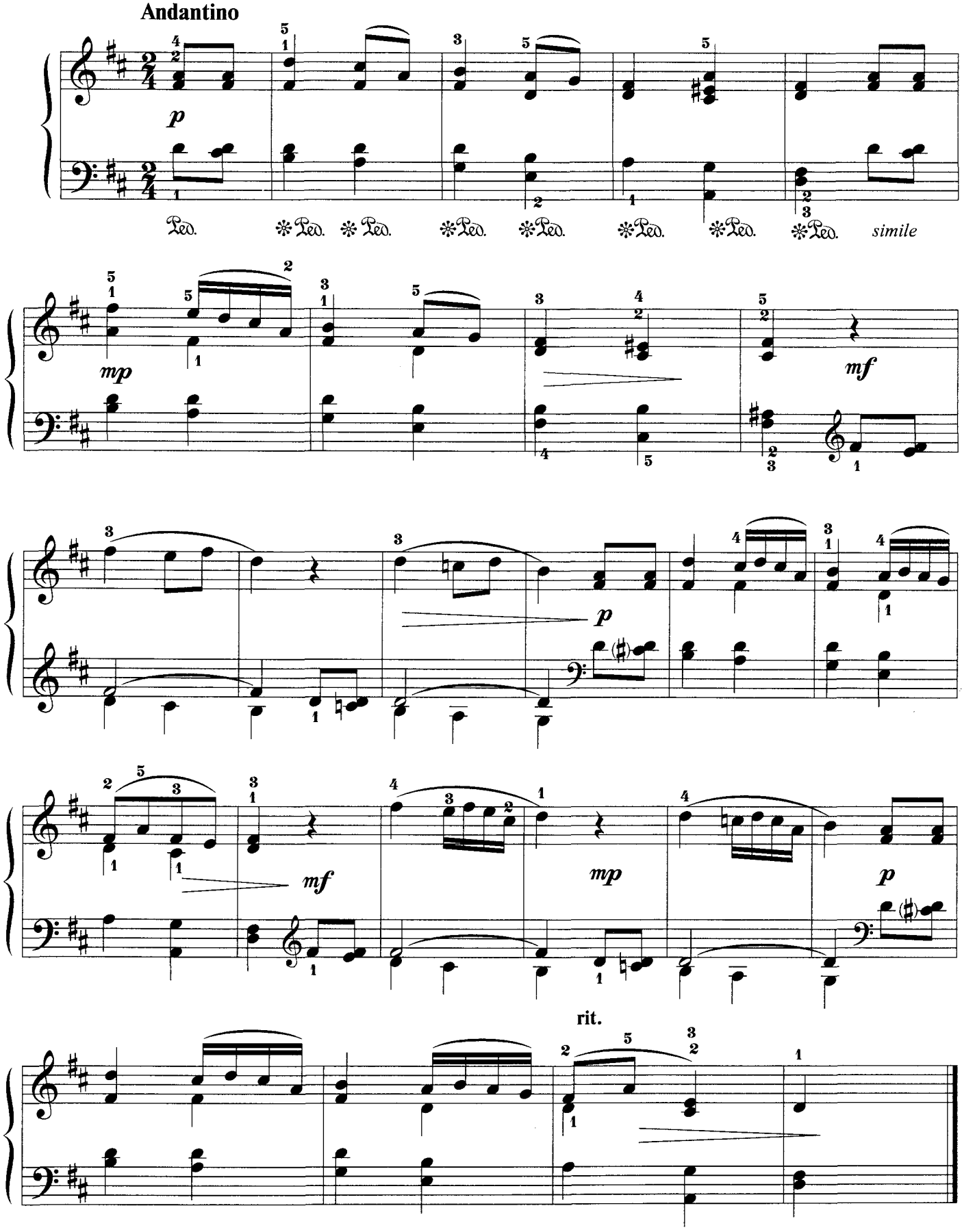

ПАДАЕТ СНЕЖОК

Из сюиты «Зима»

Ю. ЩУРОВСКИЙ

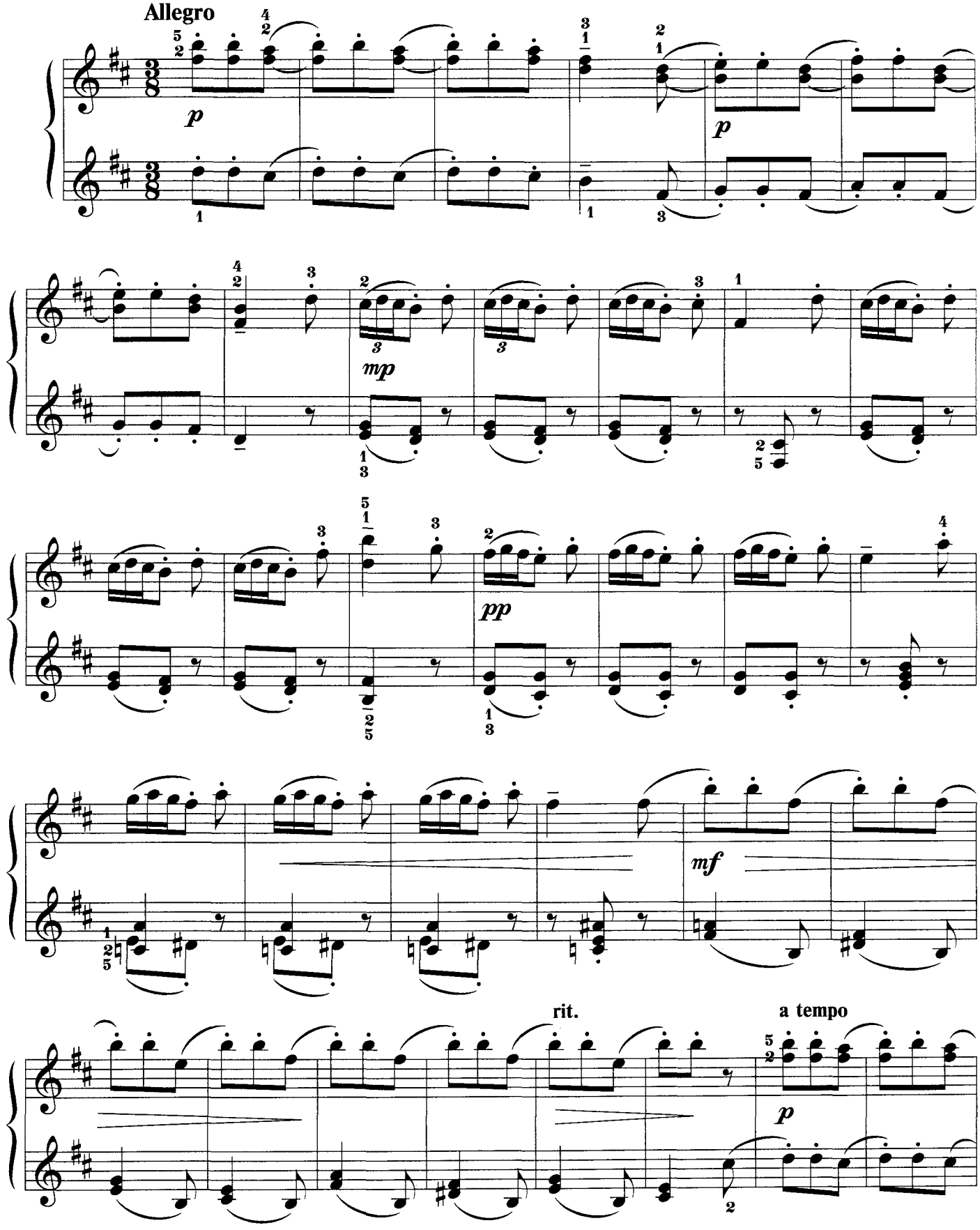

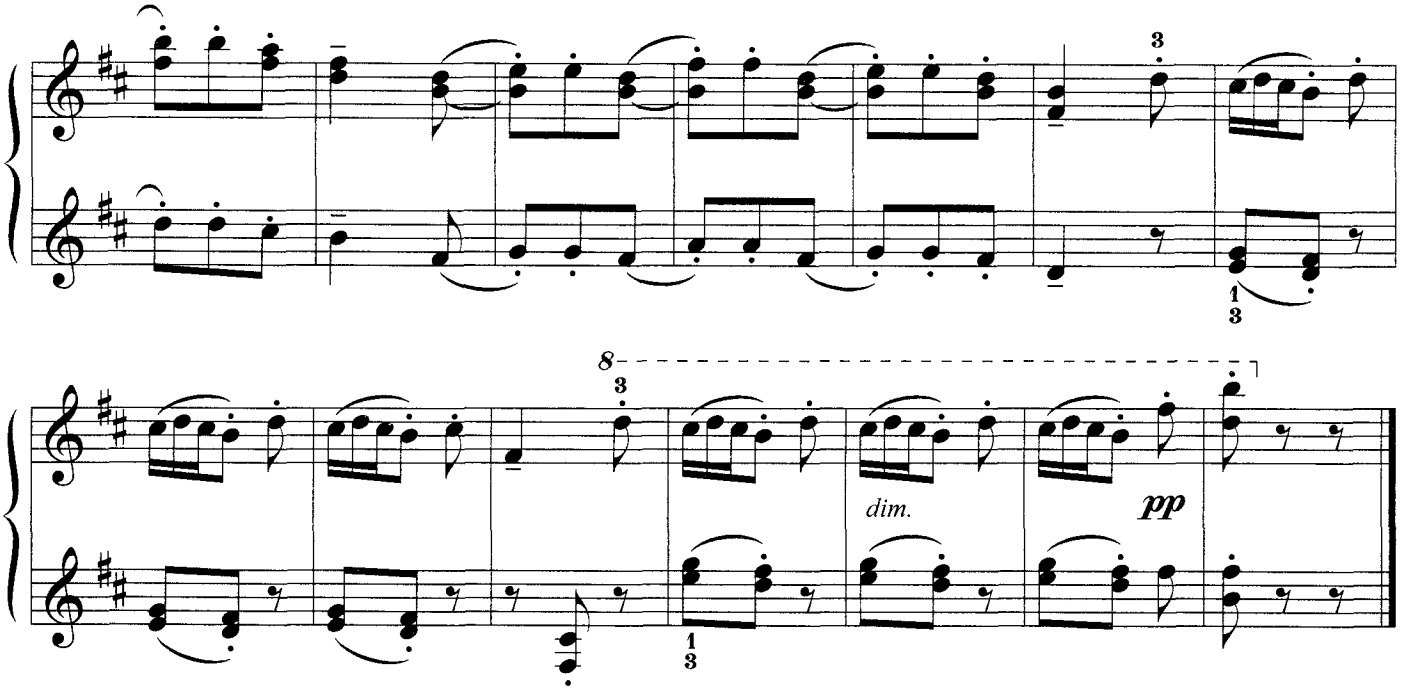

ГРУСТНАЯ ПЕСЕНКА

А. ГРЕЧАНИНОВ. Соч. 123

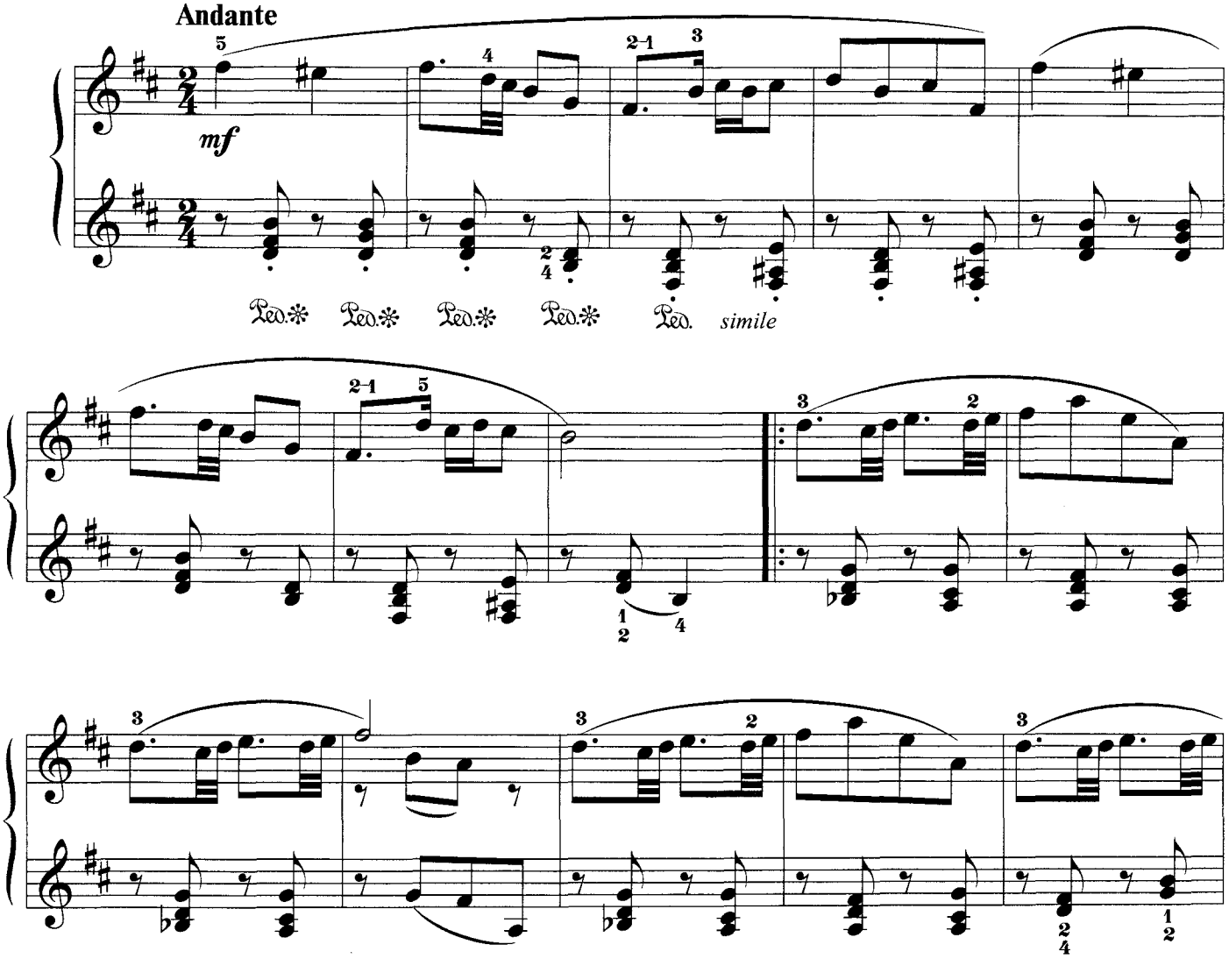

92

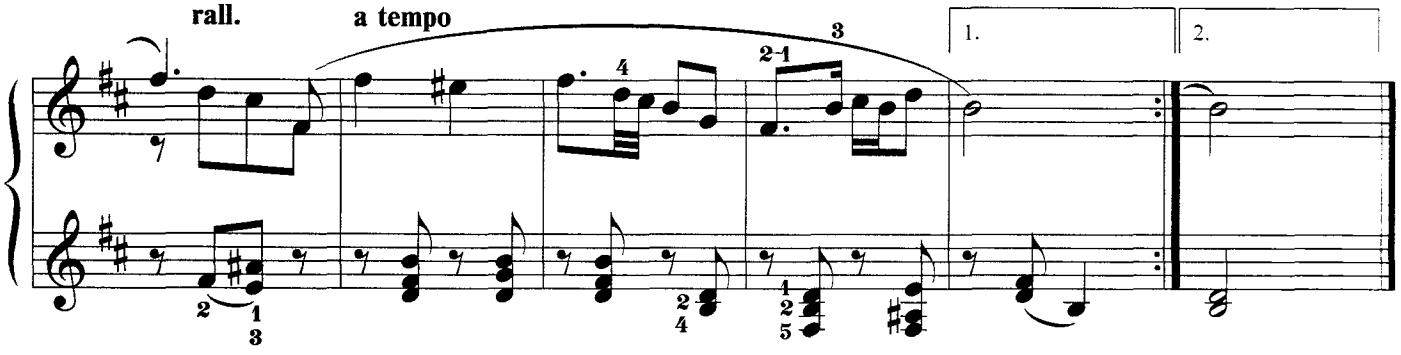

ВЕСЕЛЫЙ КРЕСТЬЯНИН, ВОЗВРАЩАЮЩИЙСЯ С РАБОТЫ

Р. ШУМАН. Соч. 68

Frisch und munter

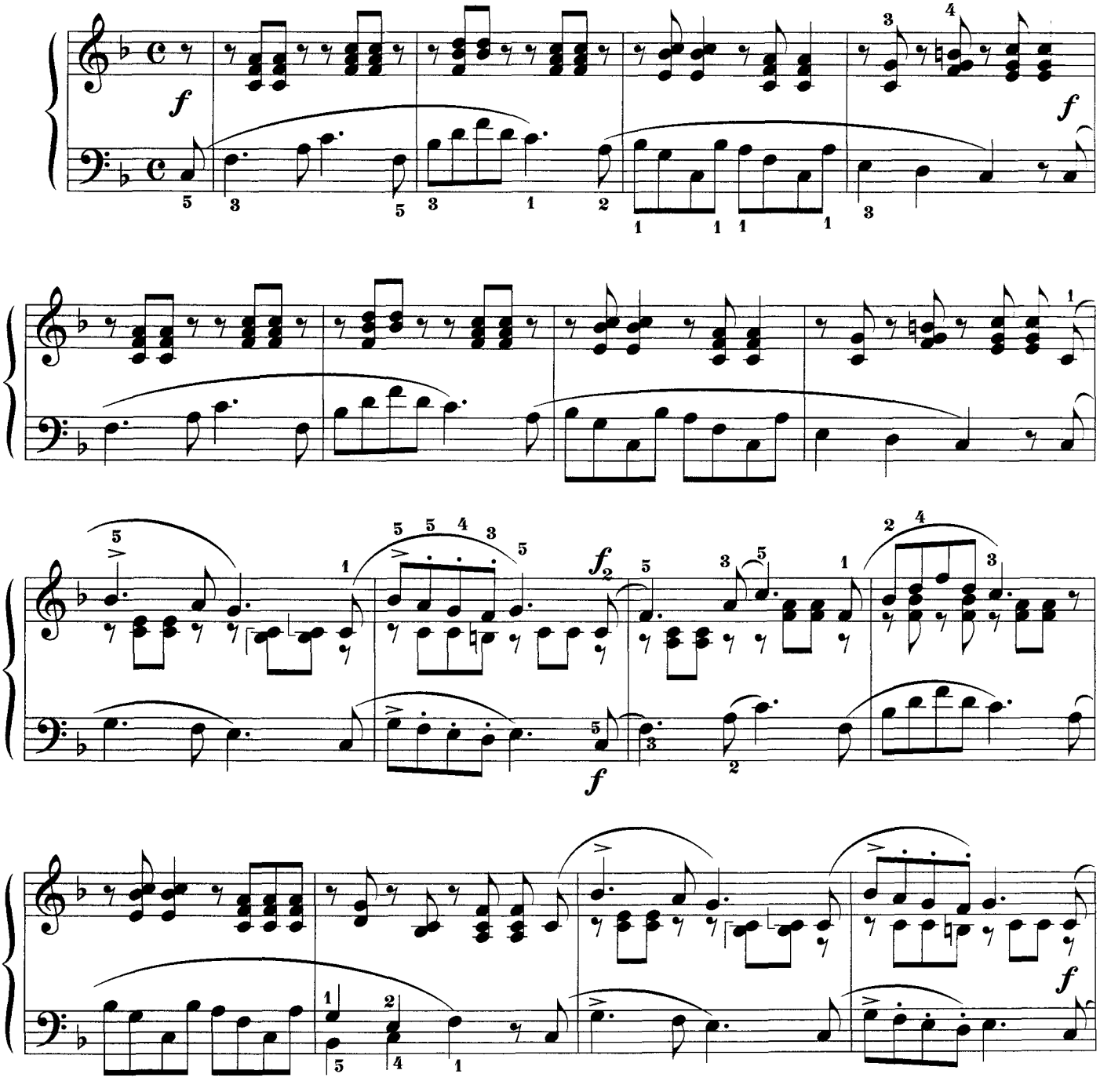

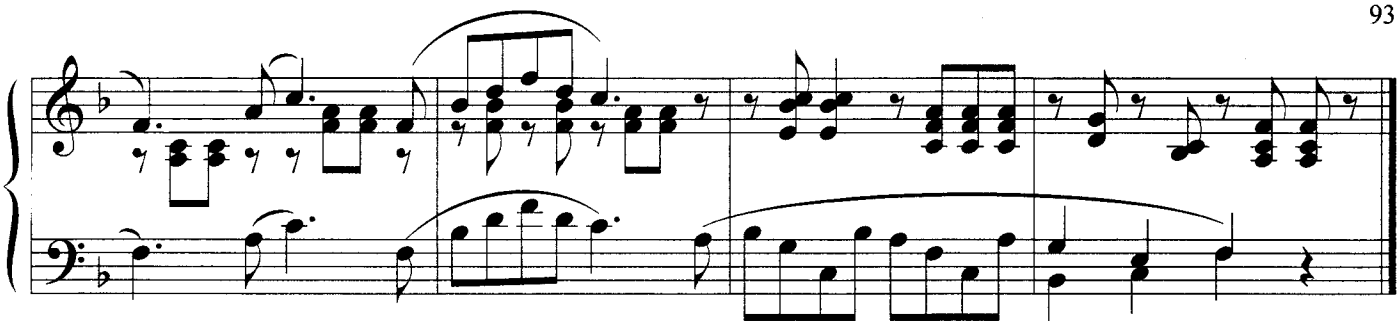

НА ЛОШАДКЕ

Н. ЛЮБАРСКИЙ

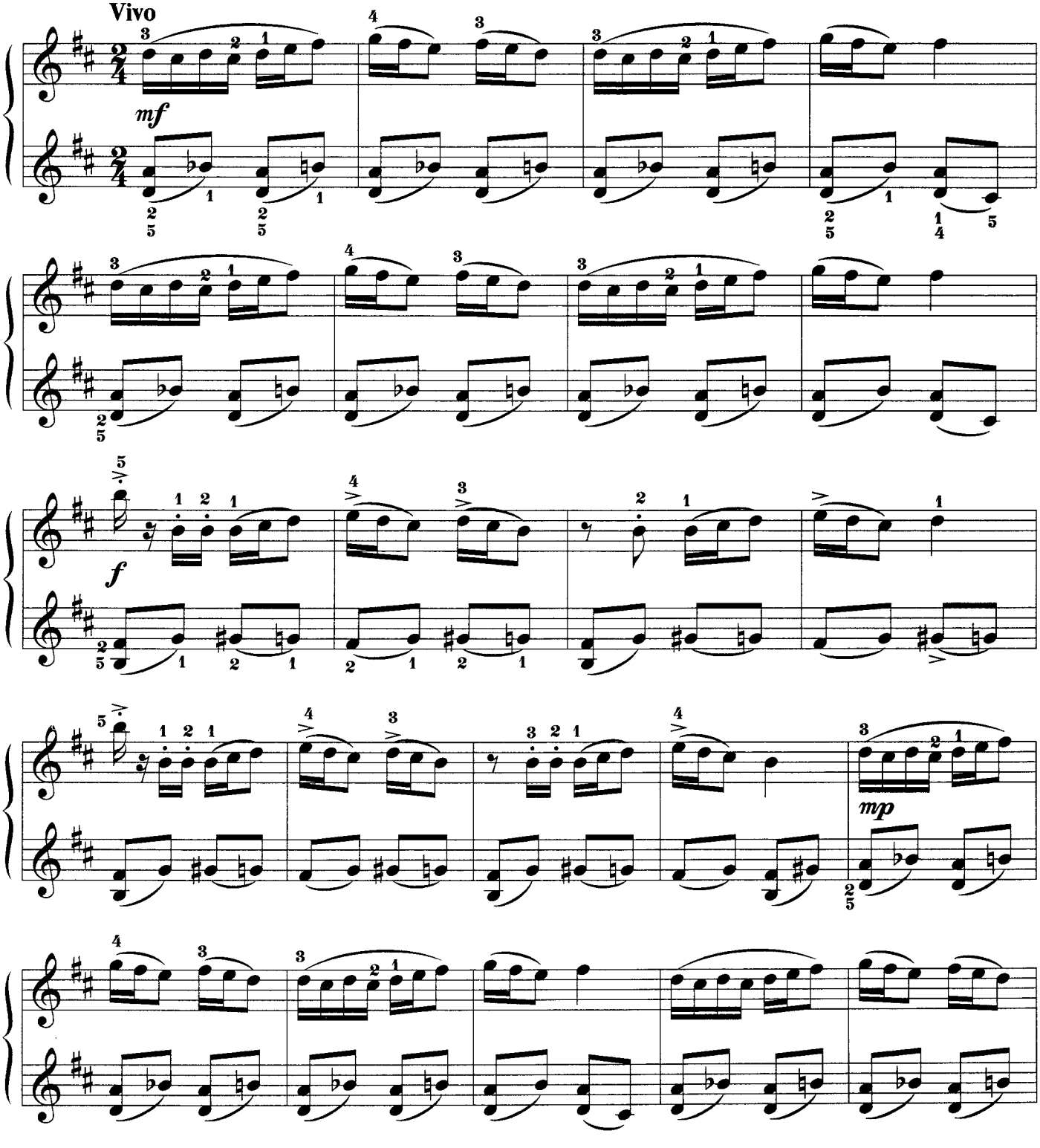

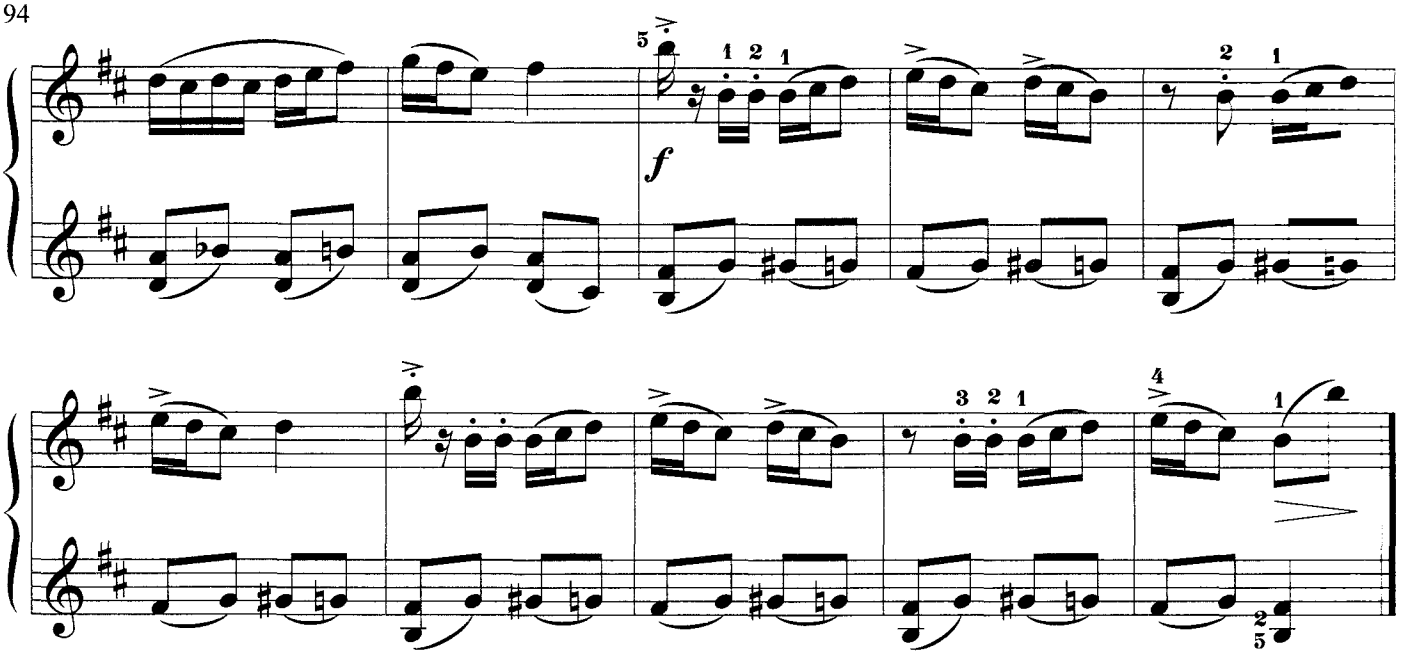

МАРШ

С. ПРОКОФЬЕВ. Соч. 65

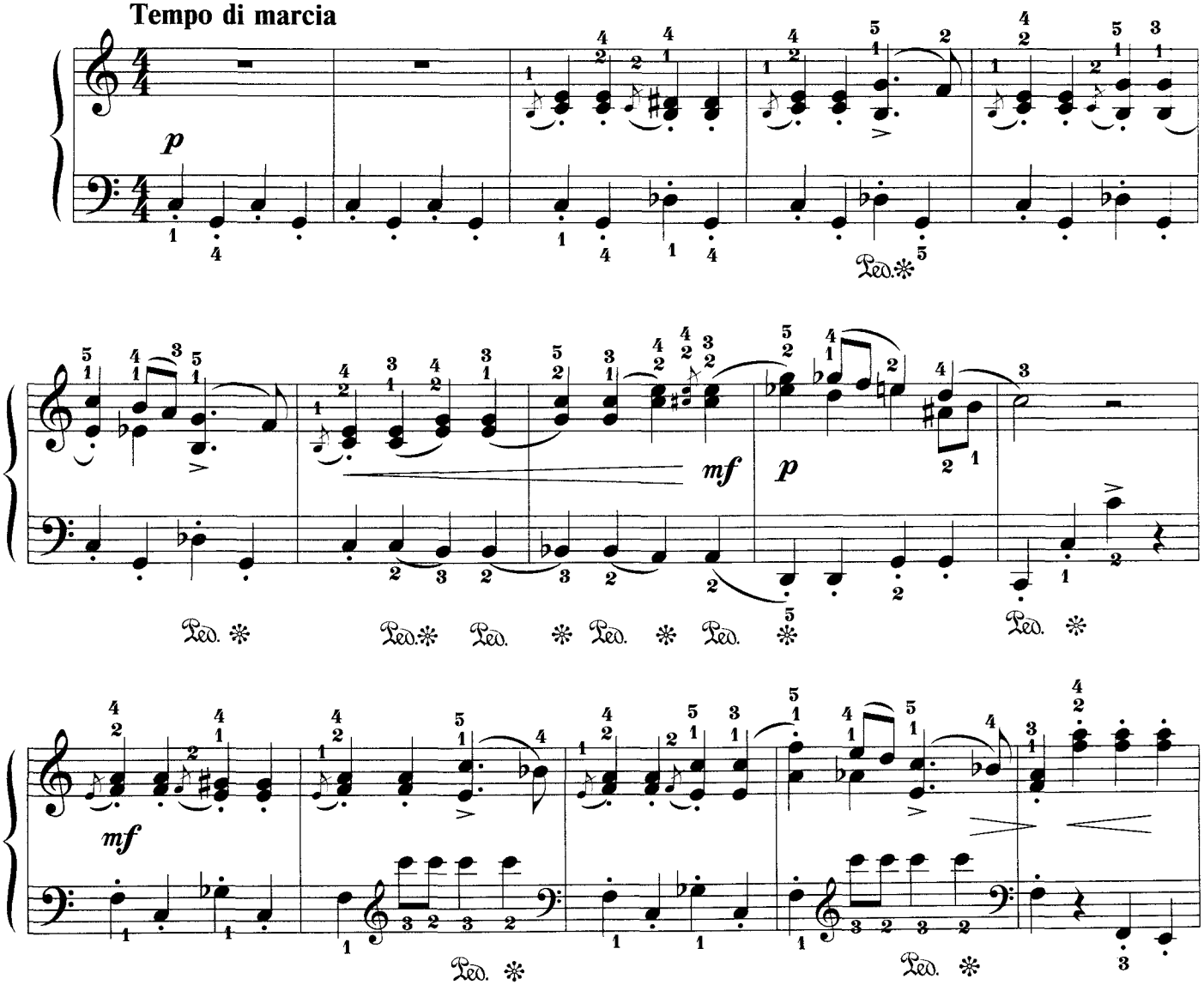

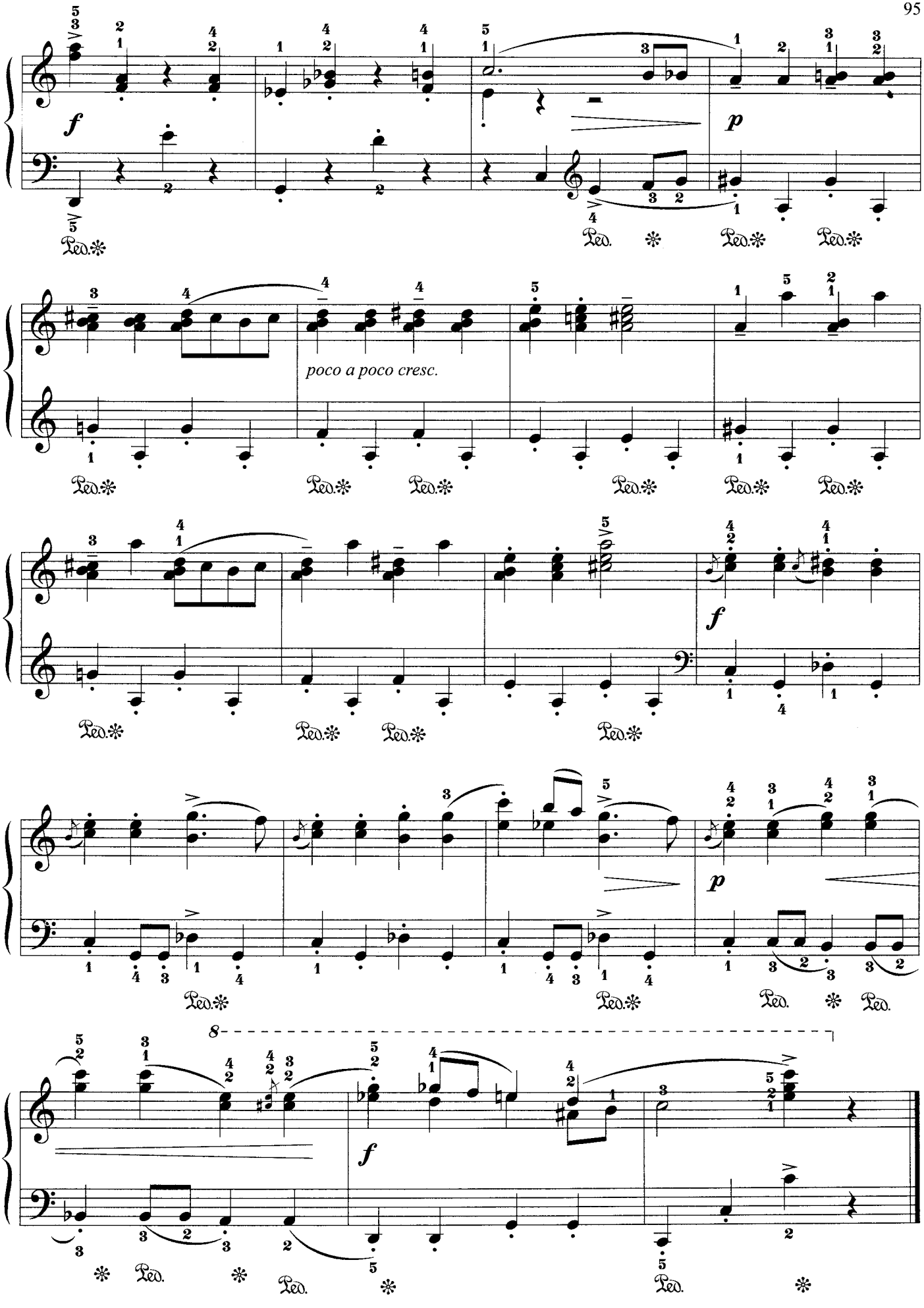
f
p
poco a poco cresc.
f
p
8
f

ЛИСИЧКА ПОРАНИЛА ЛАПУ

В. ГАВРИЛИН

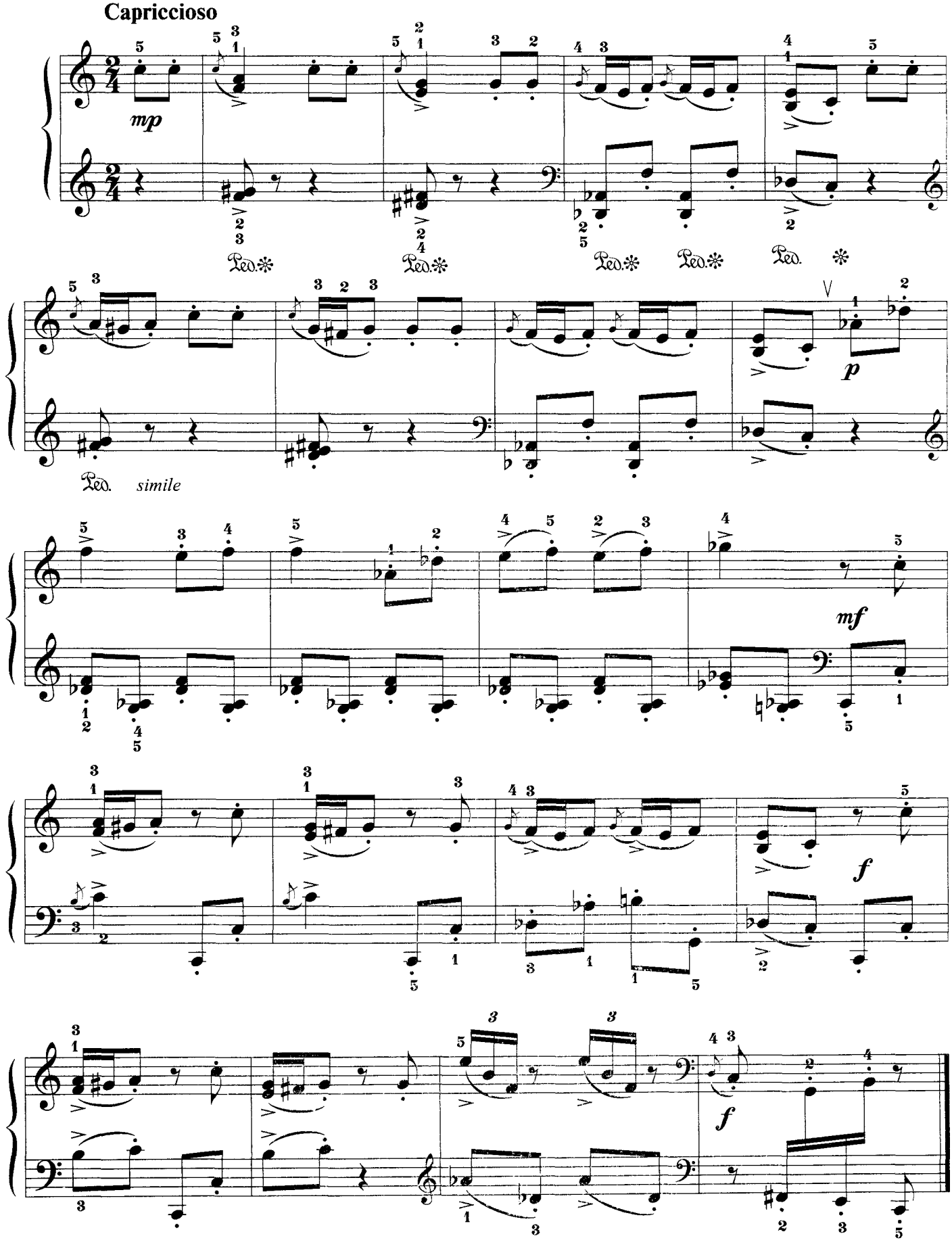

МАЛЕНЬКАЯ ПЬЕСА

Н. ЛАДУХИН. Соч. 10

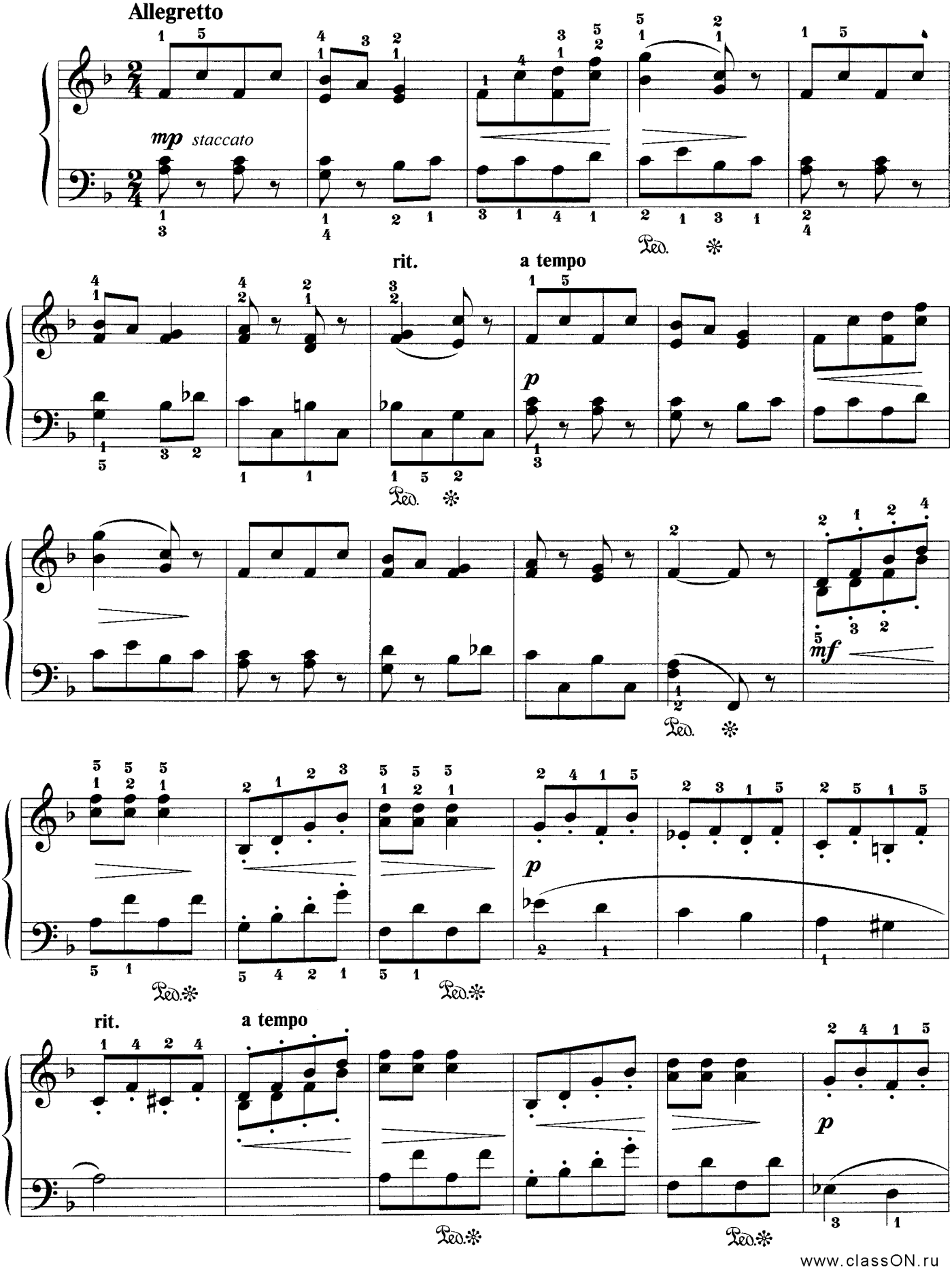

www.classON.ru

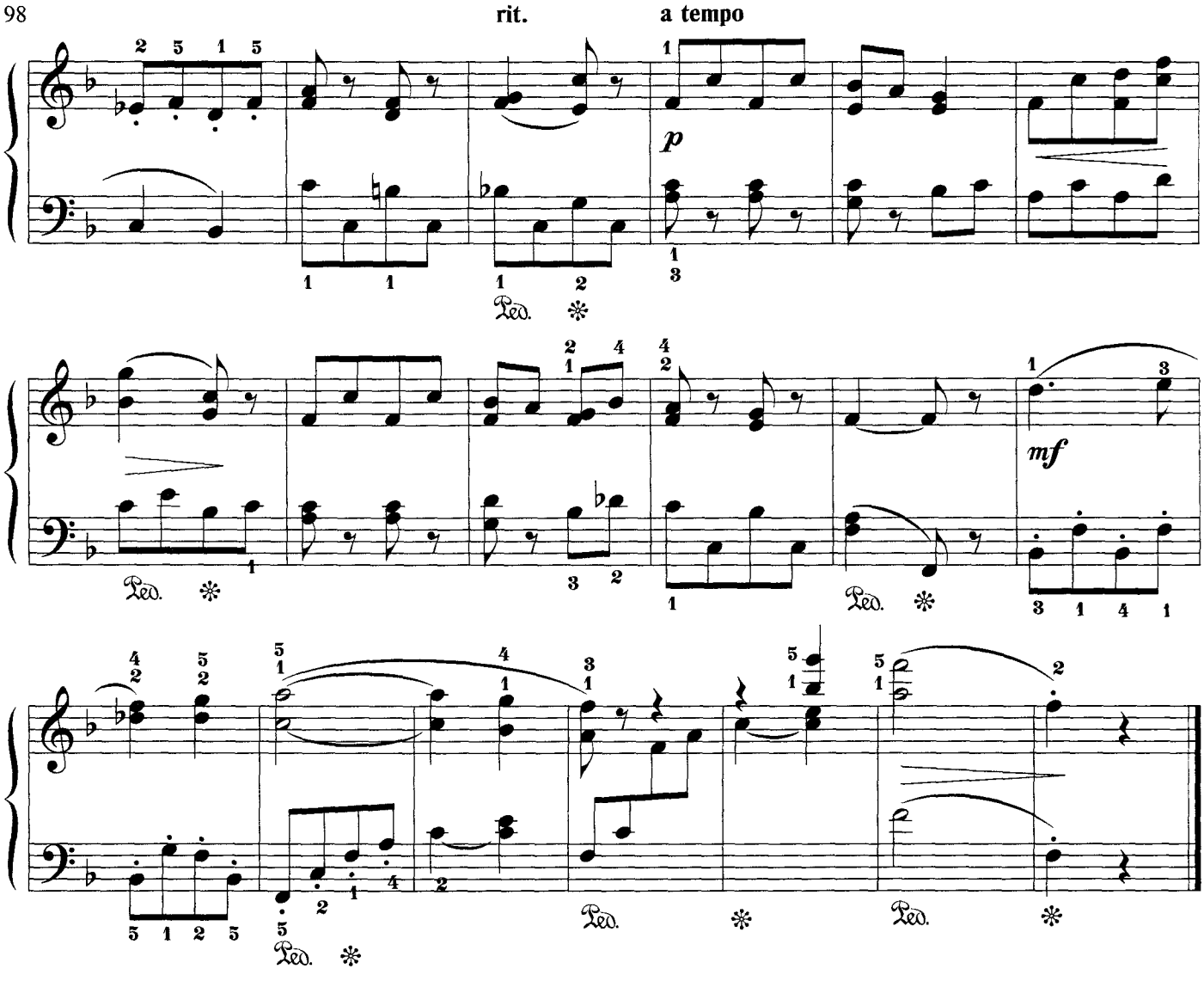

СИЦИЛИЙСКАЯ ПЕСЕНКА

Р. ШУМАН. Соч. 68

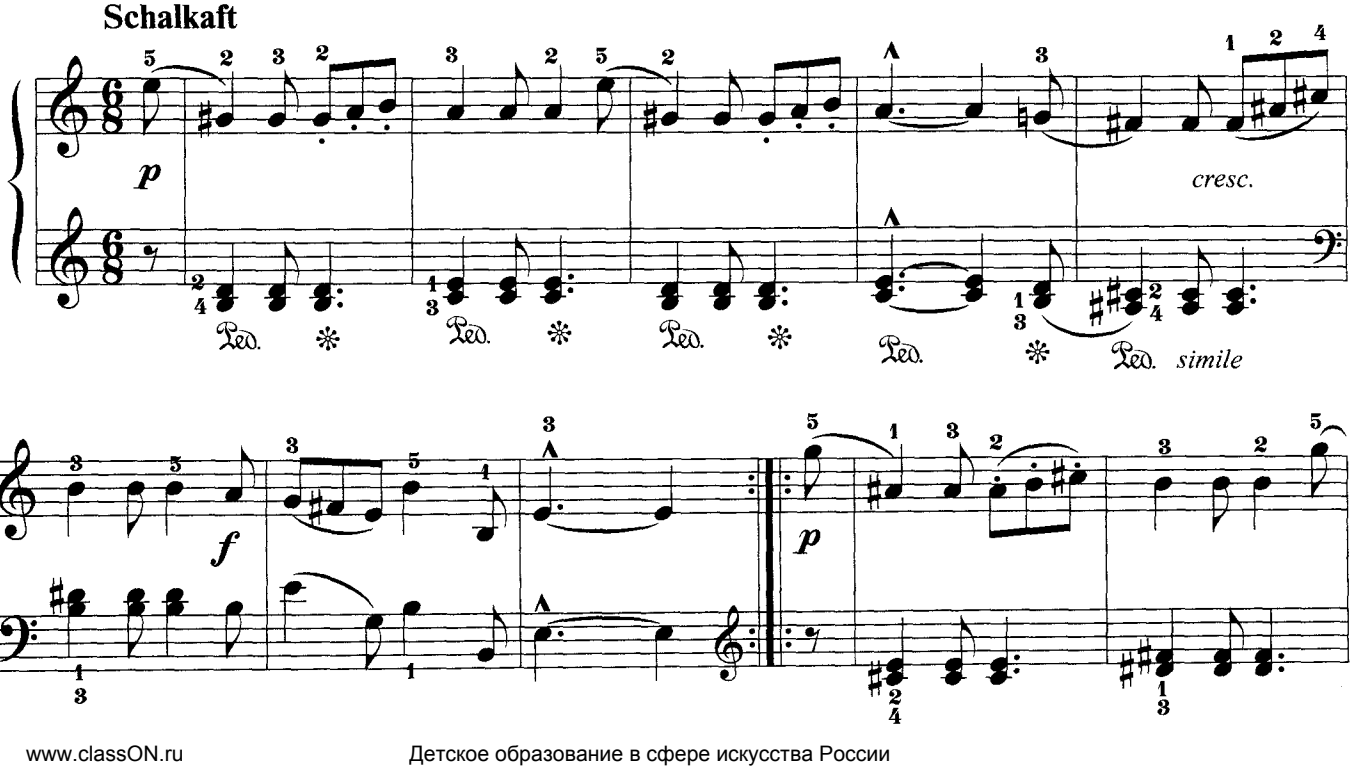

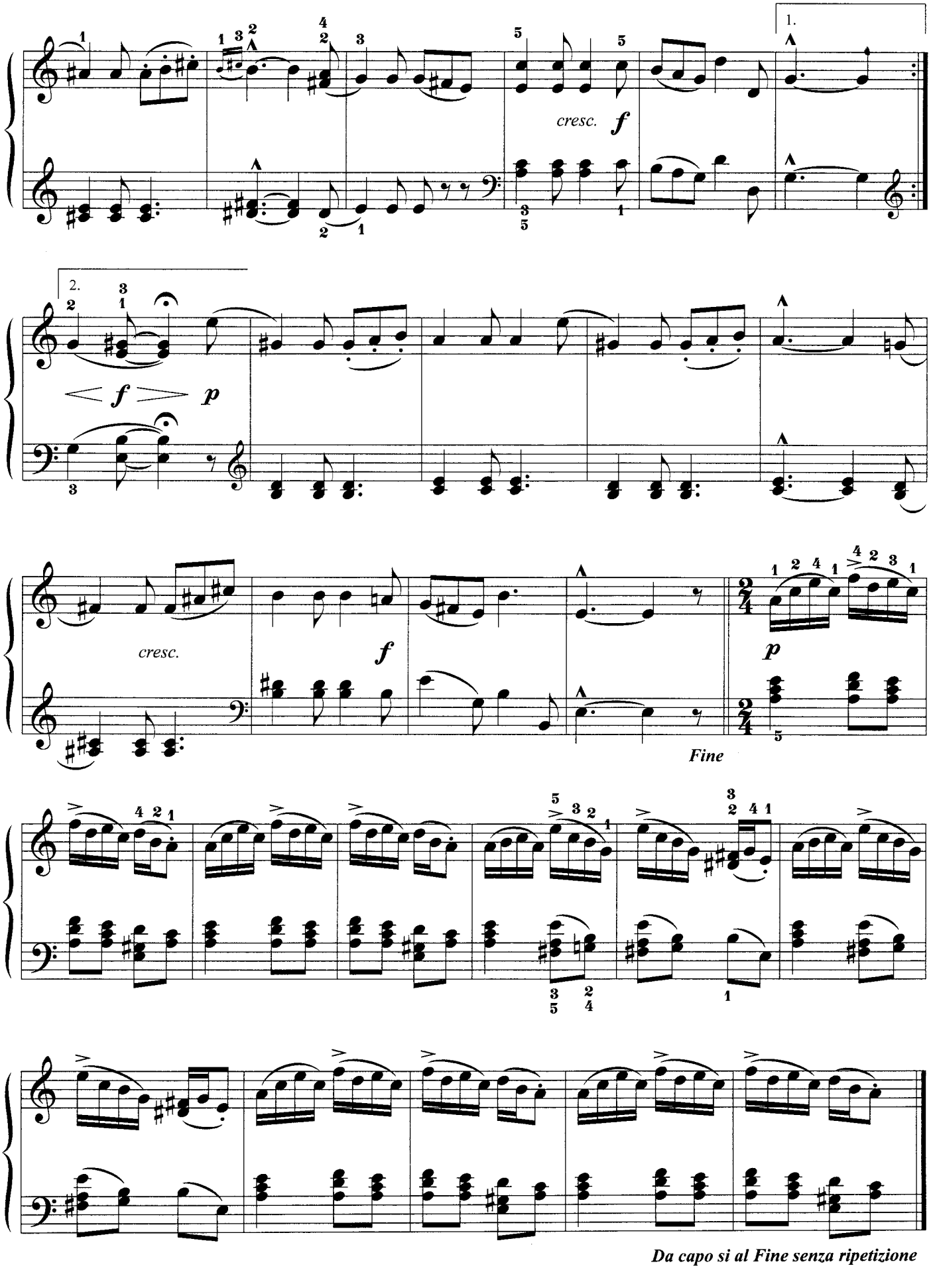
1.
cresc.
f
2.
f
p
cresc.
f
p
Fine
Da capo si al Fine senza ripetizione

ПОЛЬКА

В. КОСЕНКО. Соч. 15

Allegro giusto

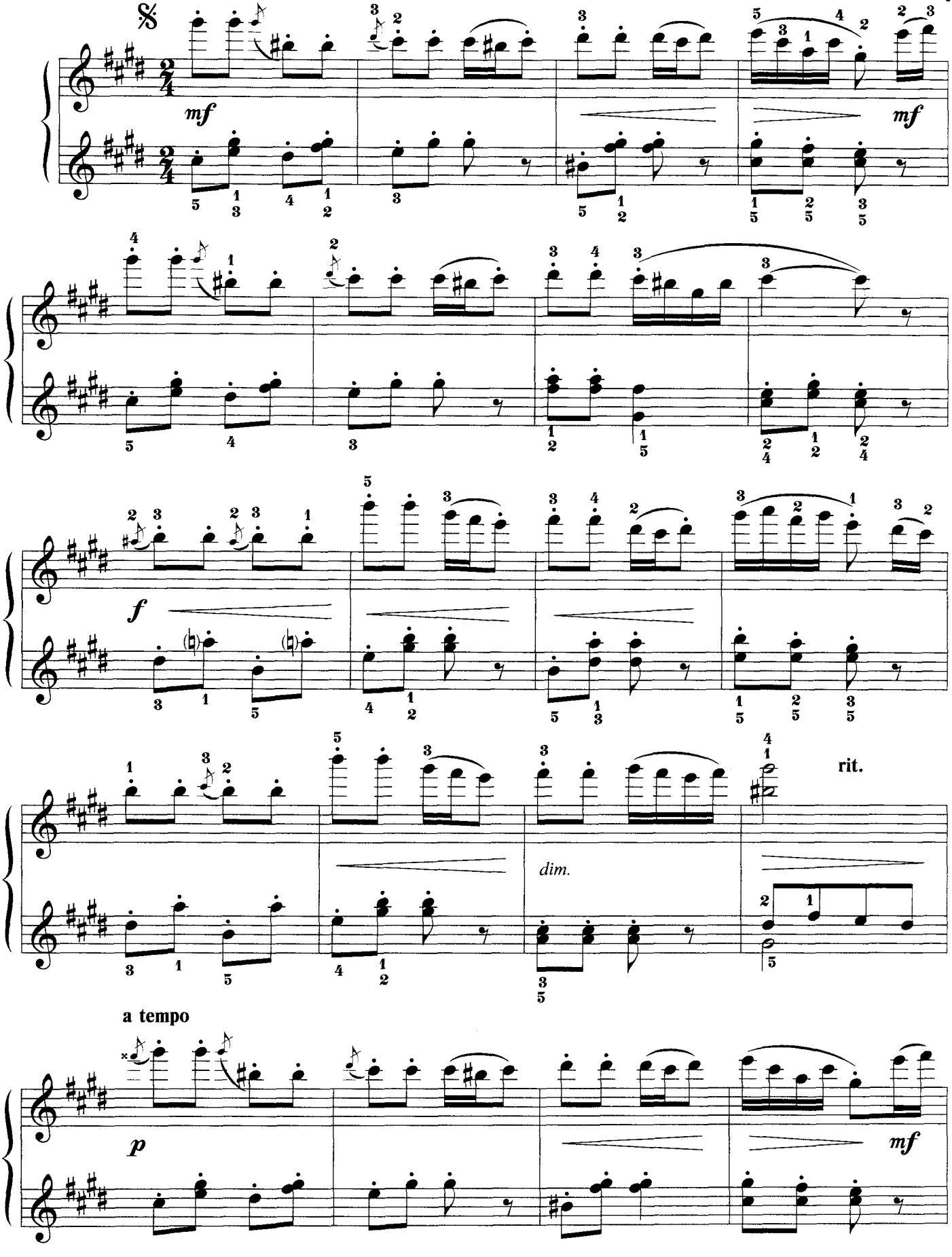

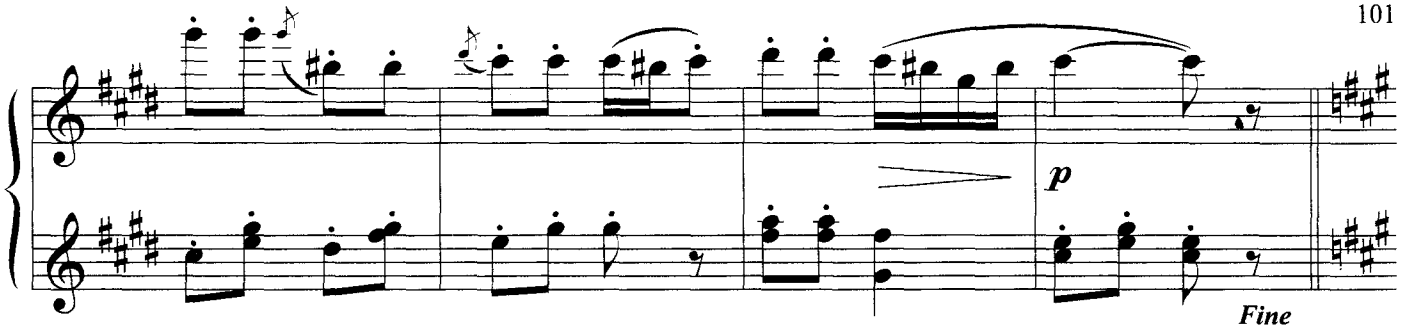
p
Fine

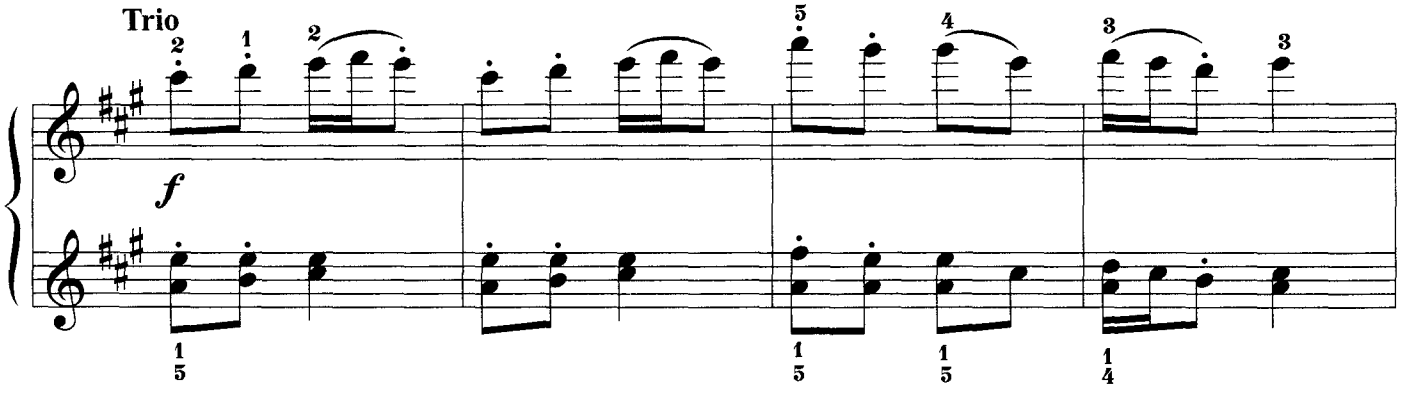
Trio
f

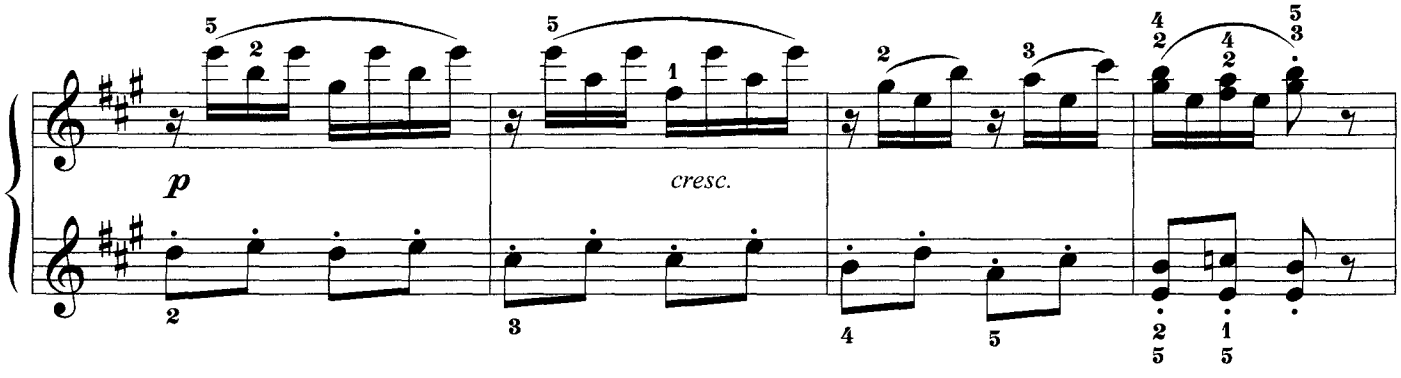
p
cresc.

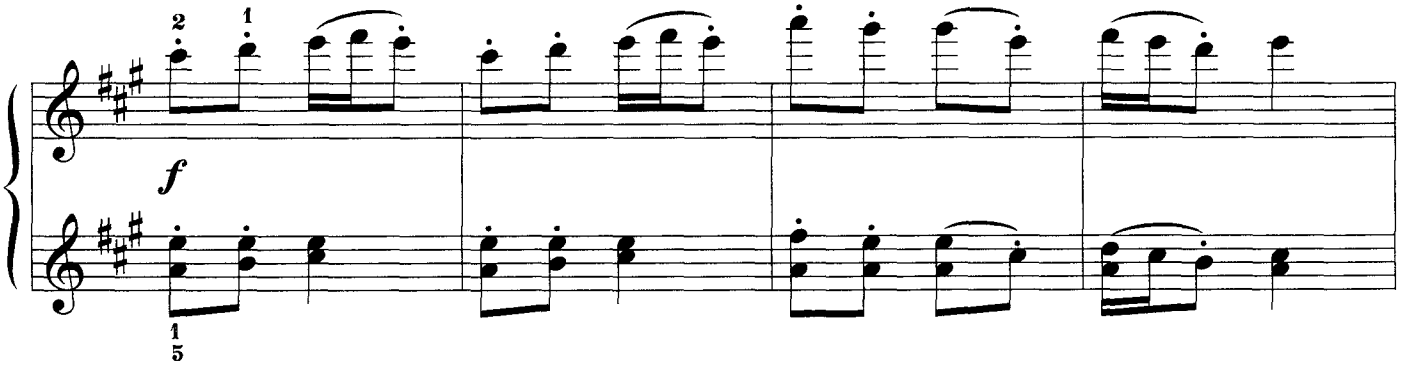
f

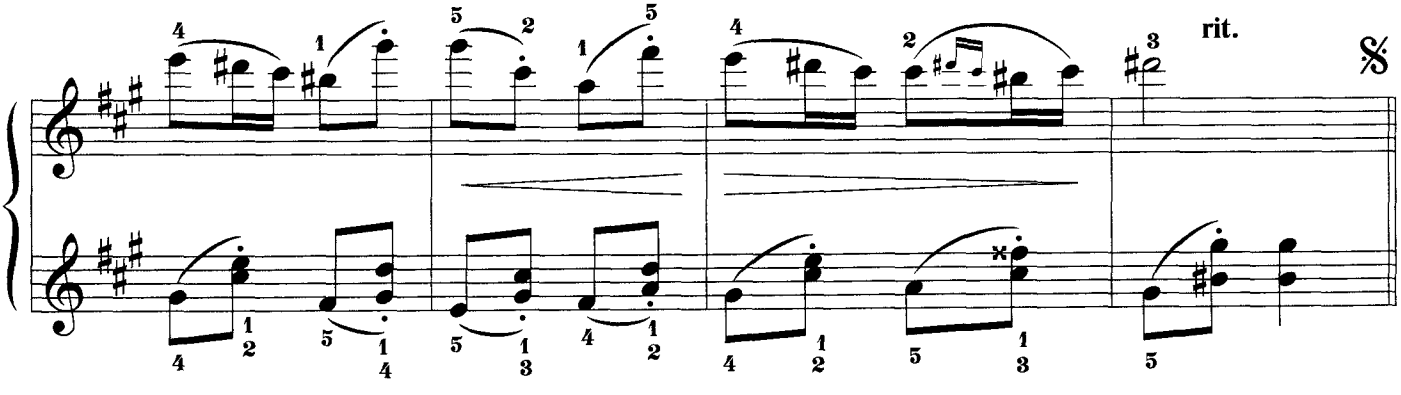
rit.

СНЕЖИНКИ

Из сборника «Детские пьесы для фортепиано»

А. СТОЯНОВ

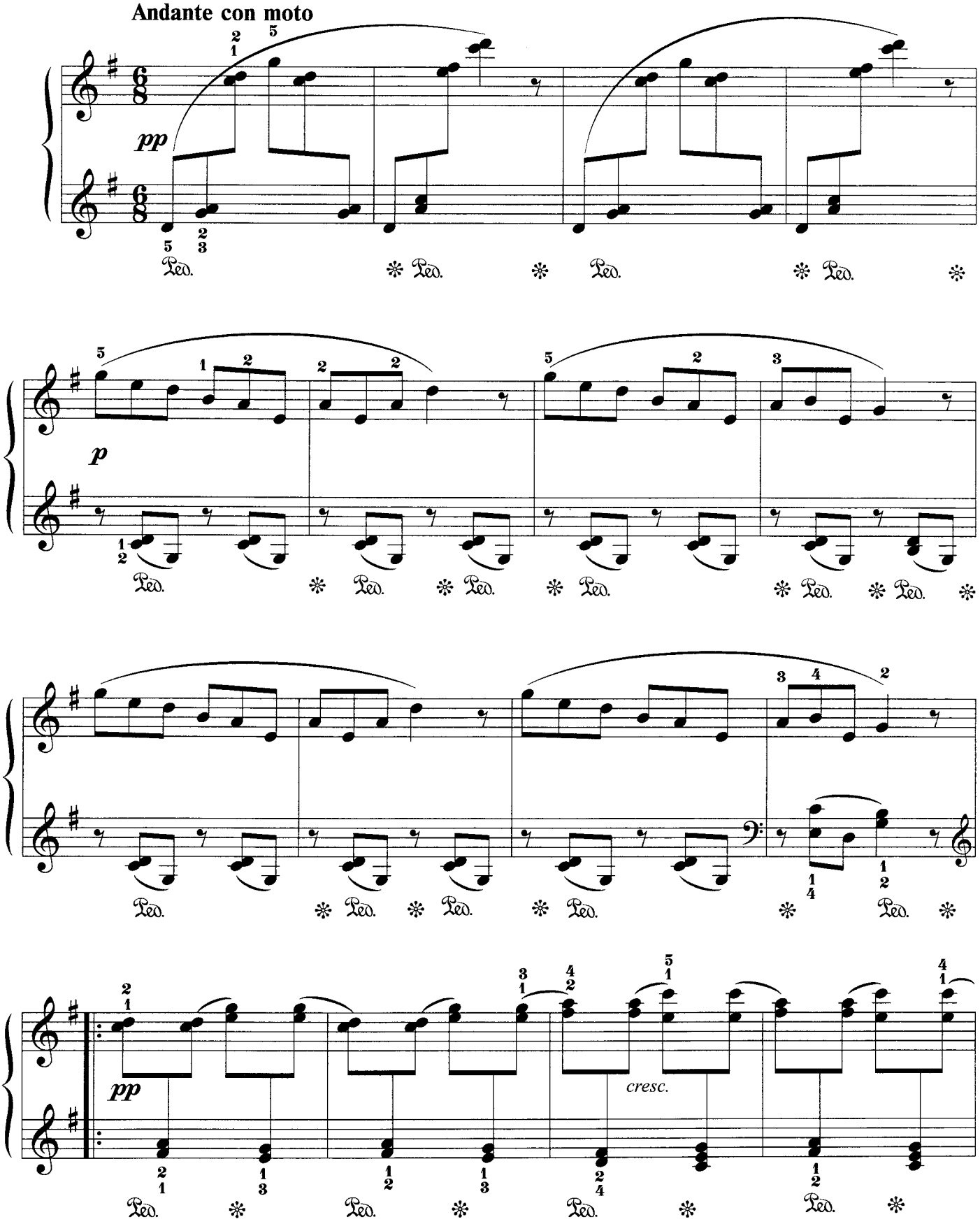

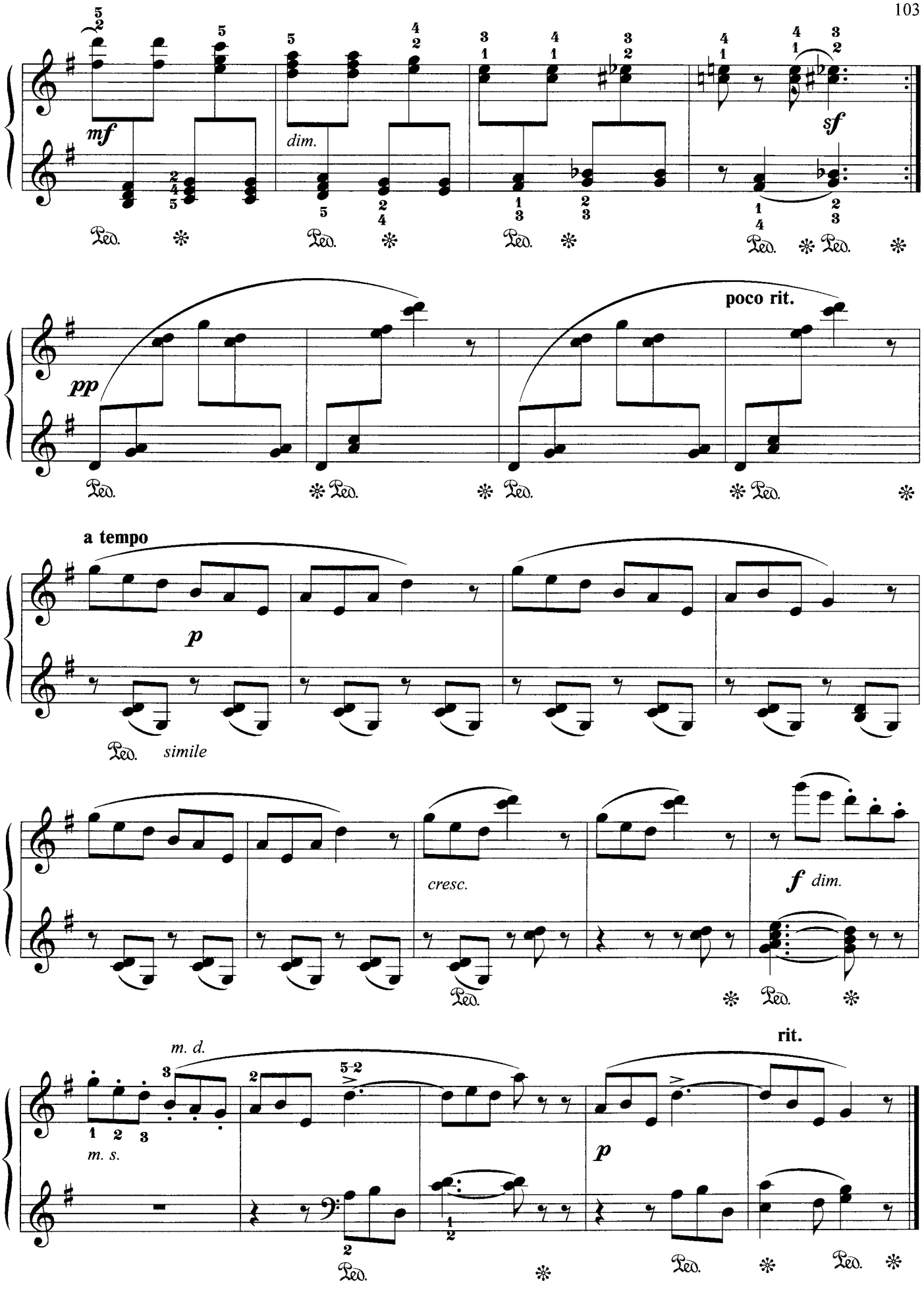
mf
dim.
sf
pp
poco rit.
a tempo
p
simile
cresc.
f dim.
m. d.
m. s.
rit.
p

МАРШ

М. ЖЕРБИН

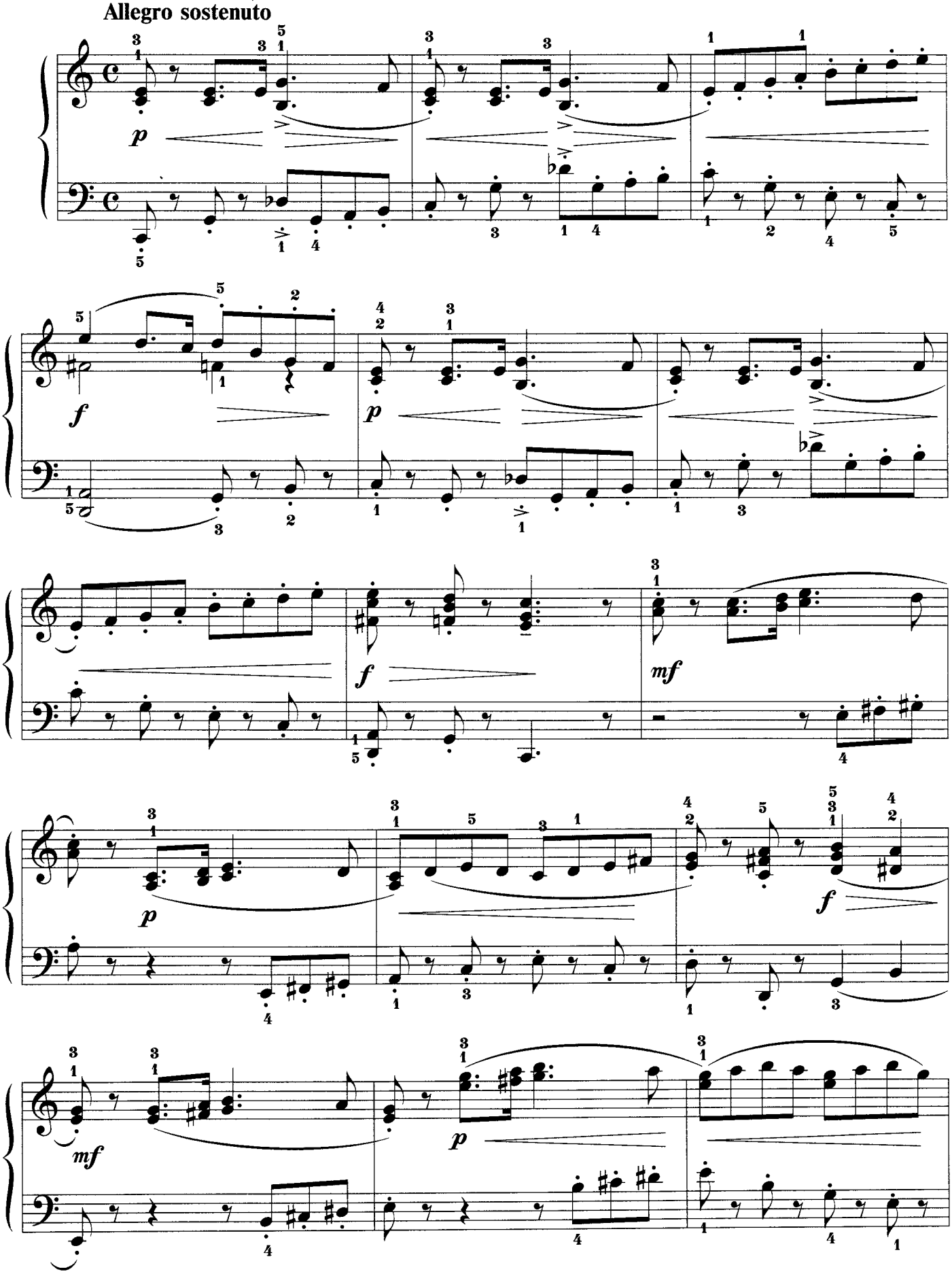

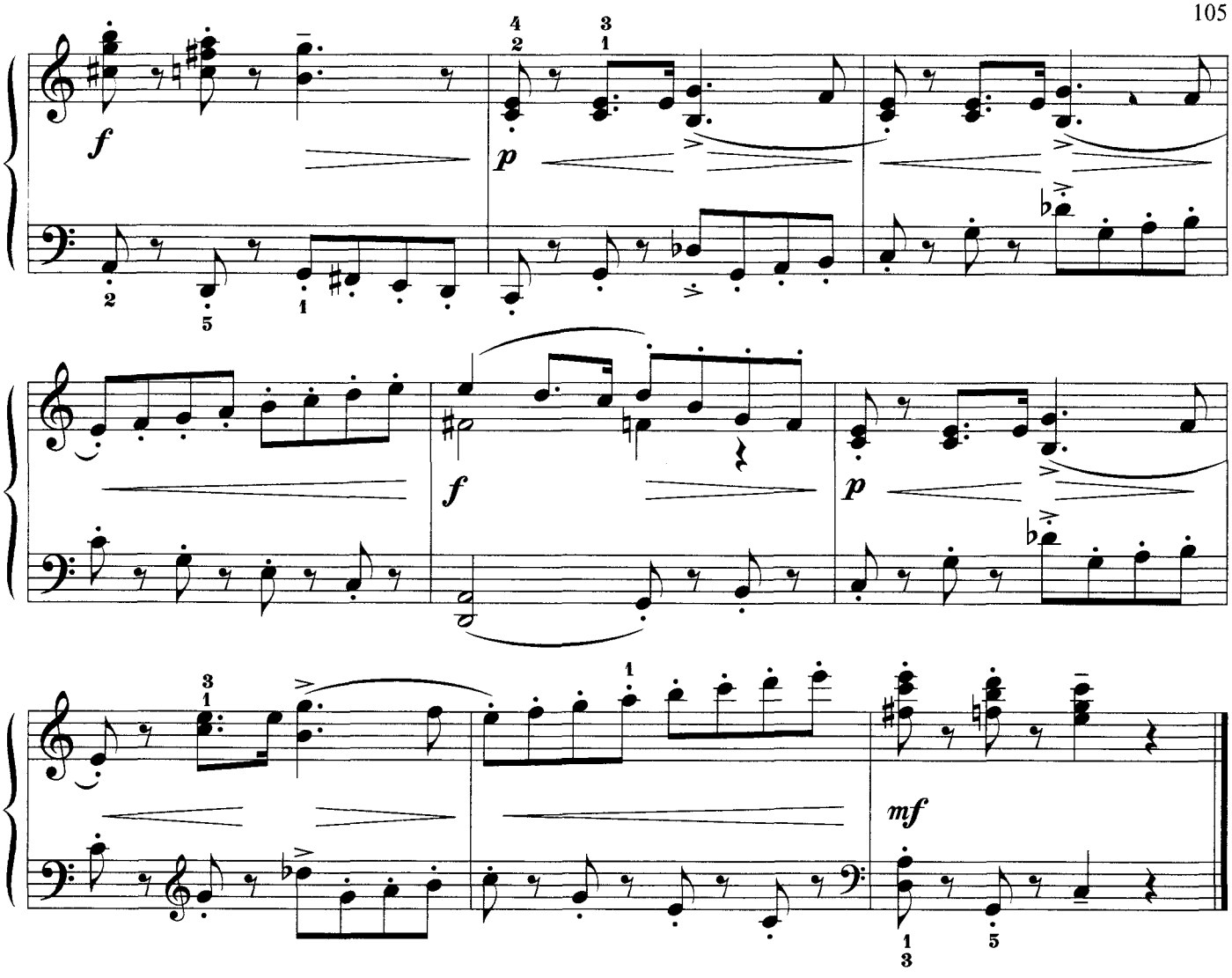

СТАРИННАЯ ПЕСНЯ

С. ЛЮДКЕВИЧ

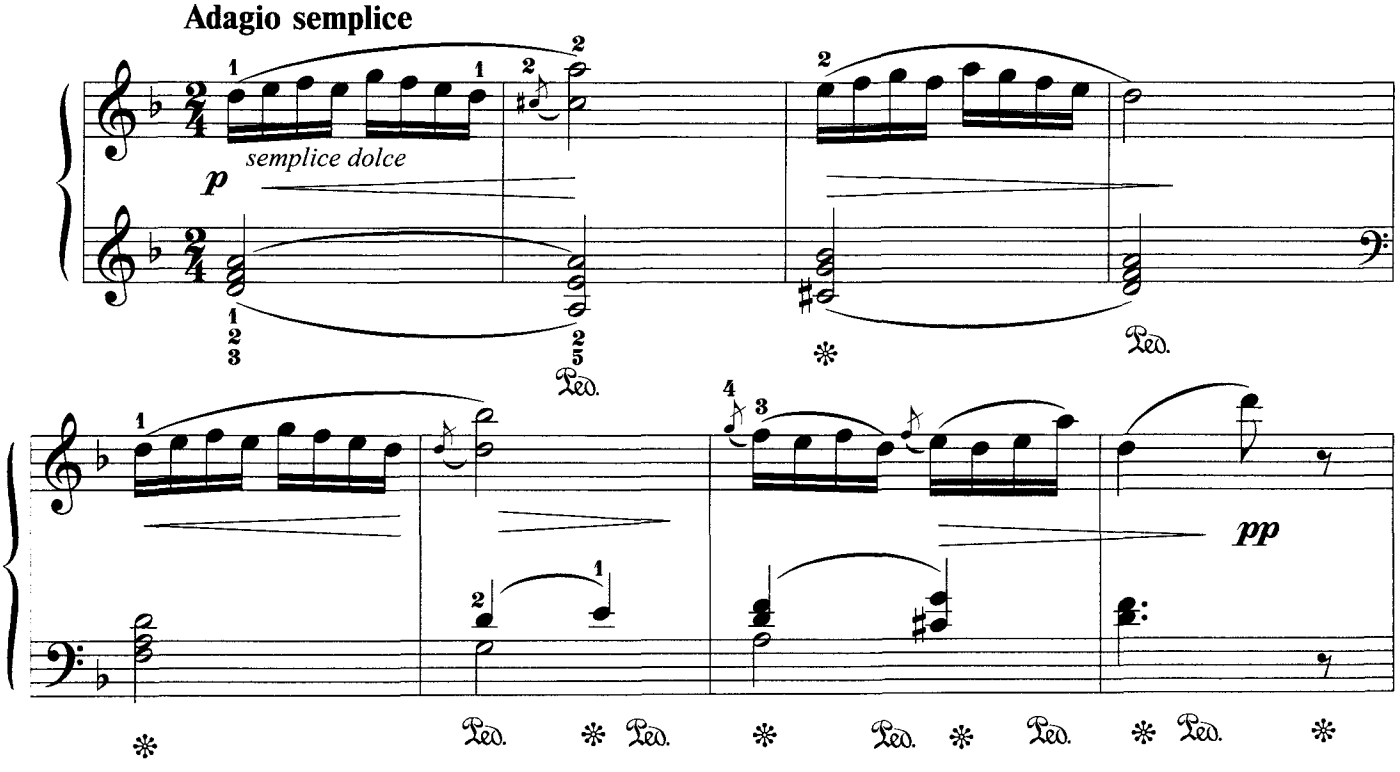

106

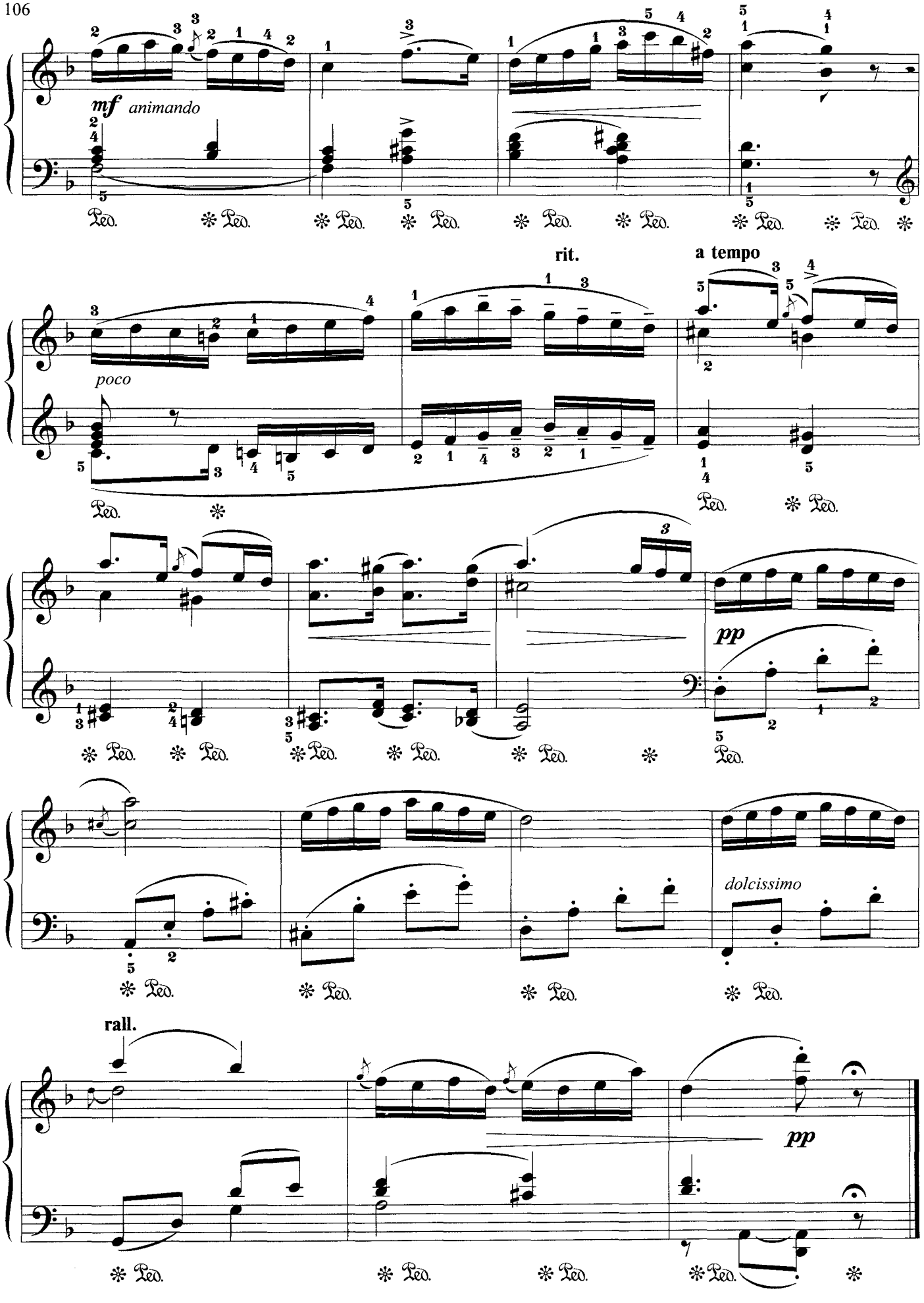

МАЛЕНЬКИЙ МАРШ

Р. ГЛИЭР. Соч. 43

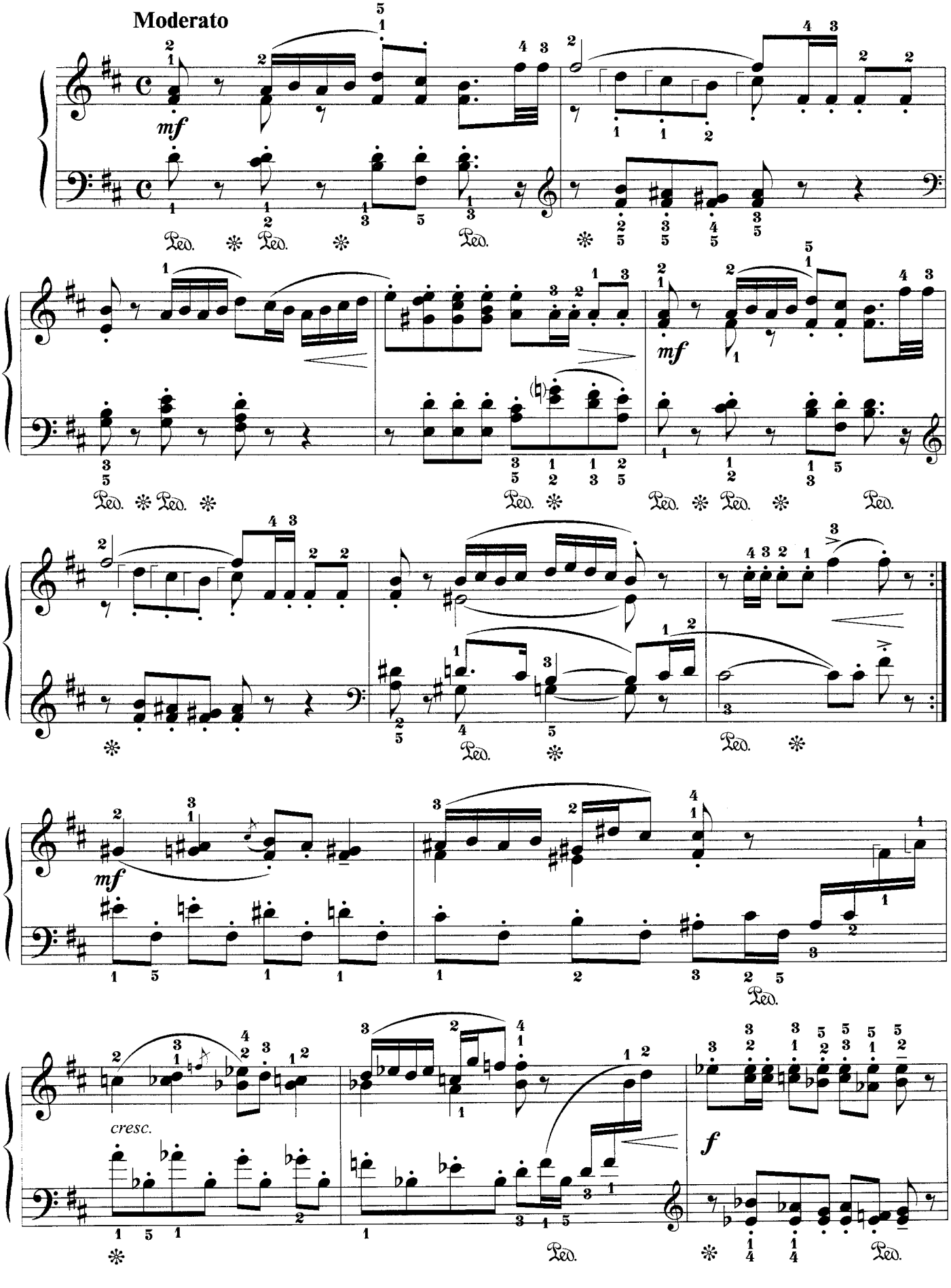

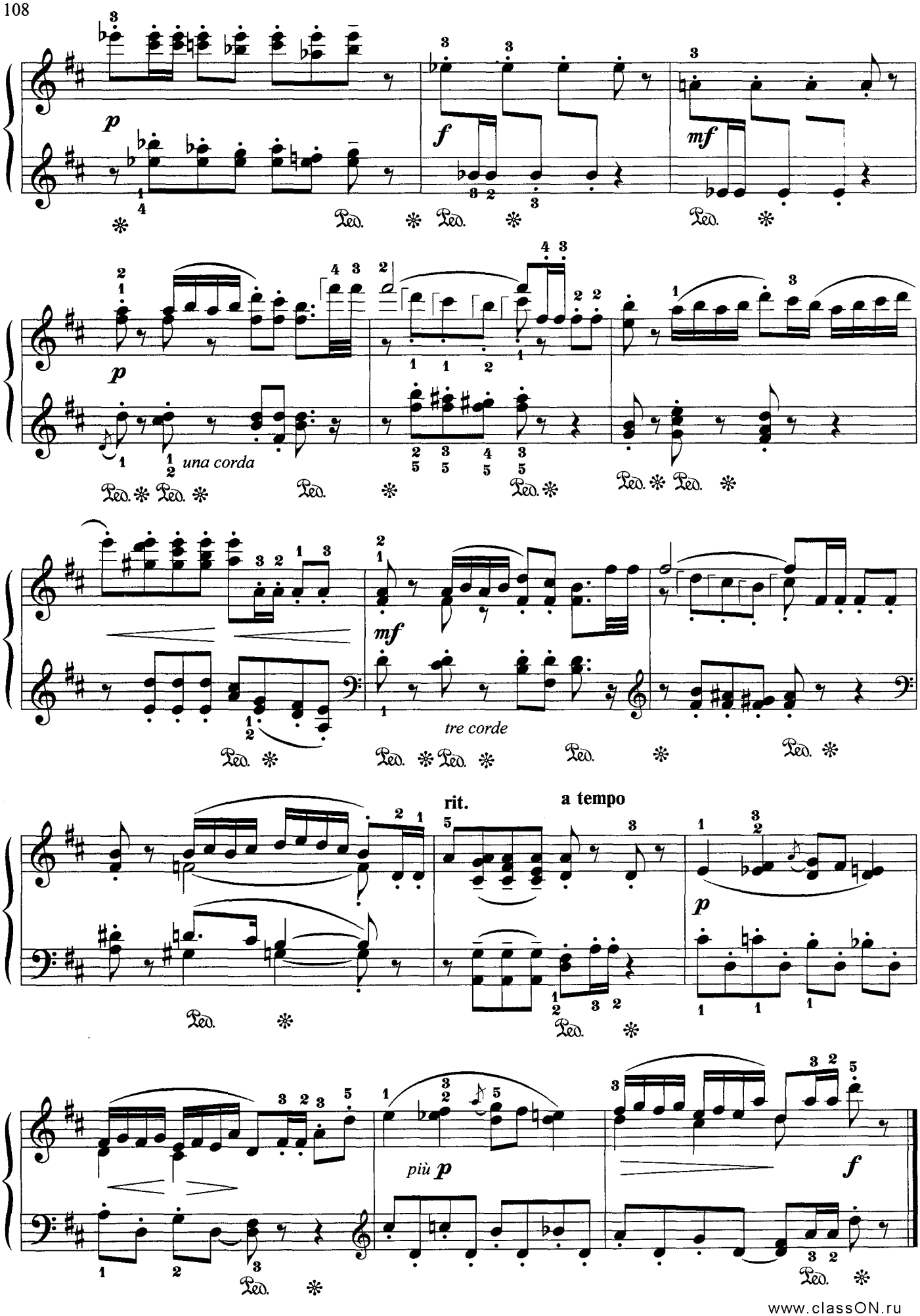

www.classON.ru

ТАНЕЦ

Д. ШОСТАКОВИЧ

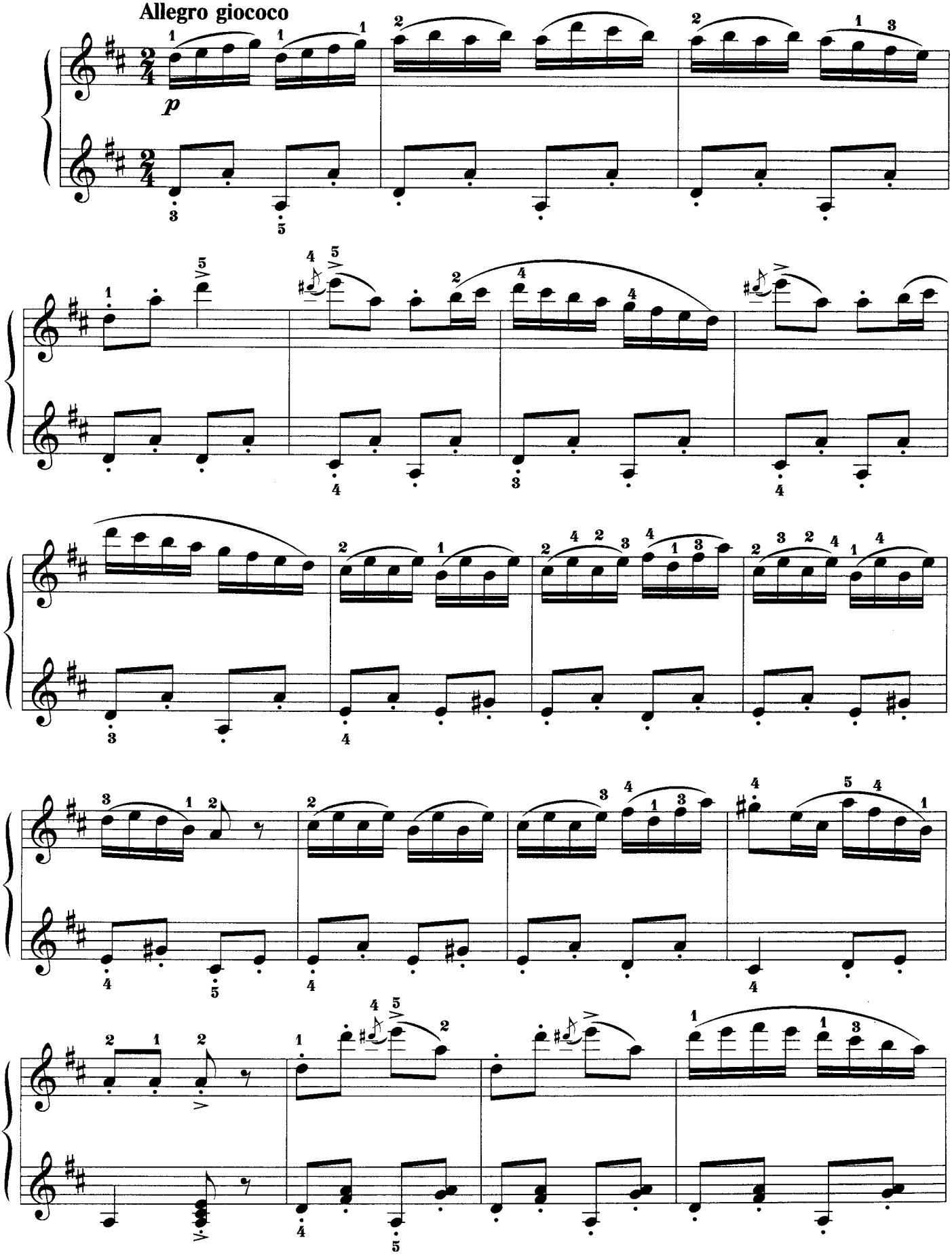

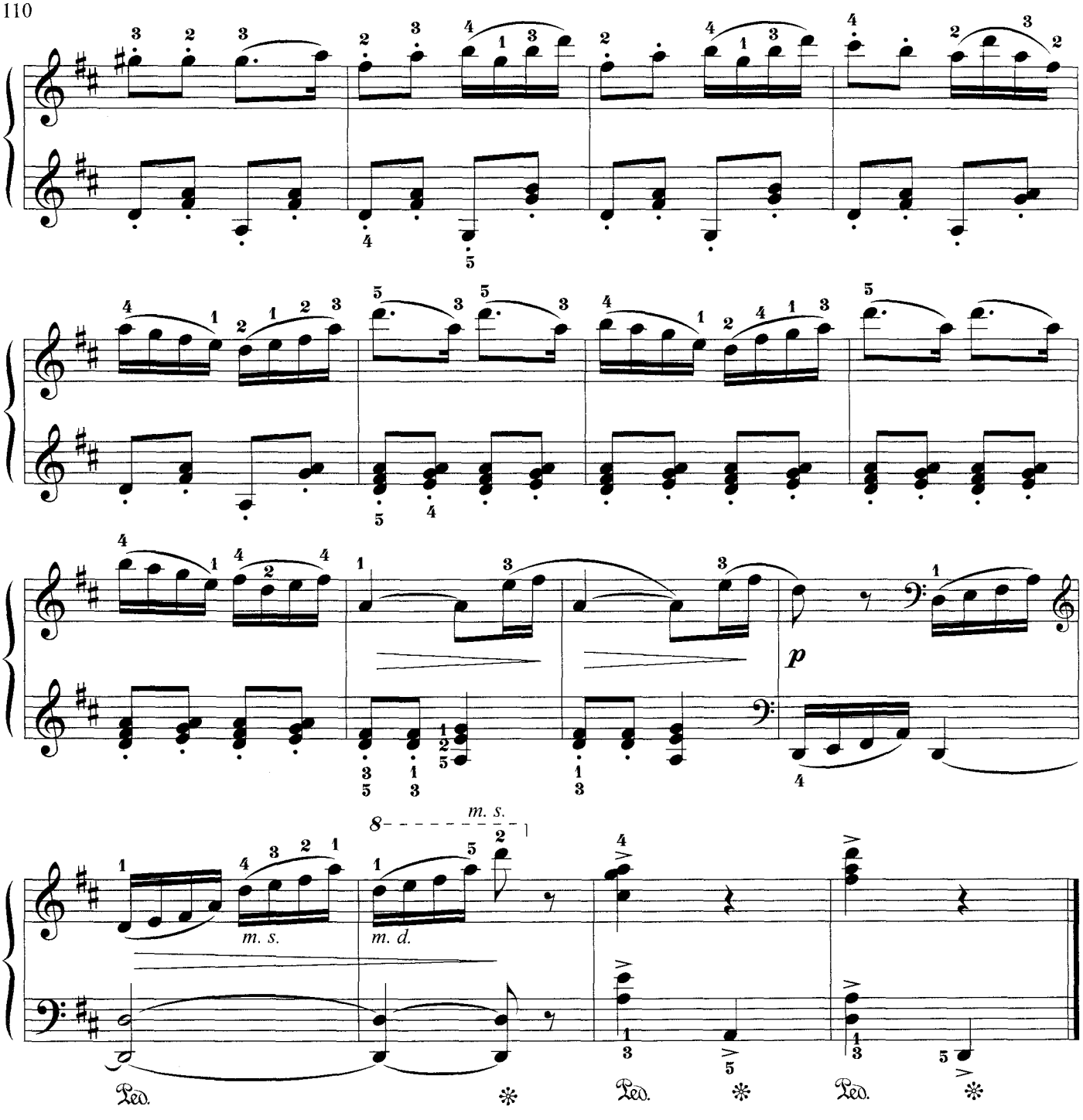

ПЕРЕД СНОМ

Г. СВИРИДОВ

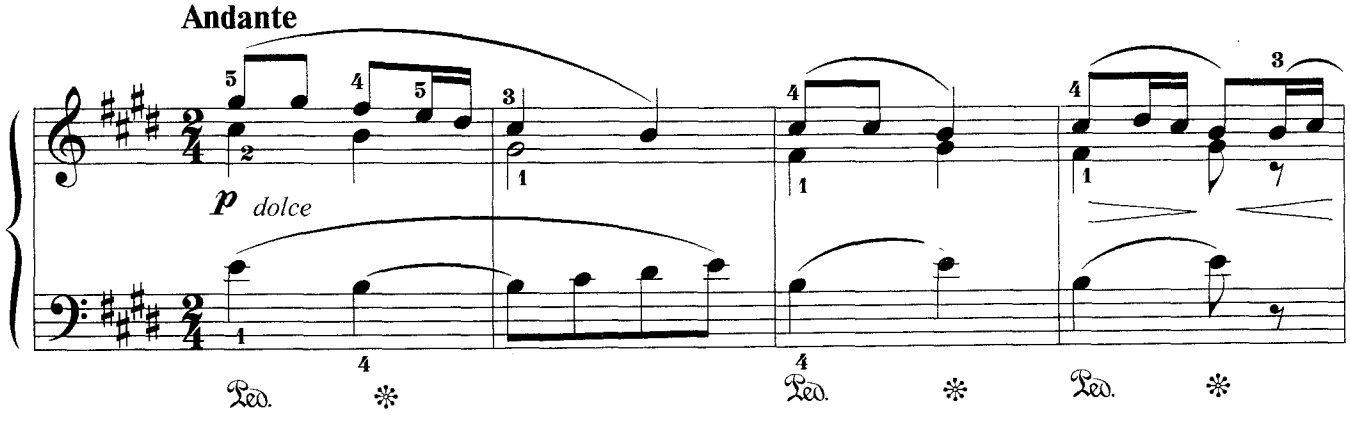

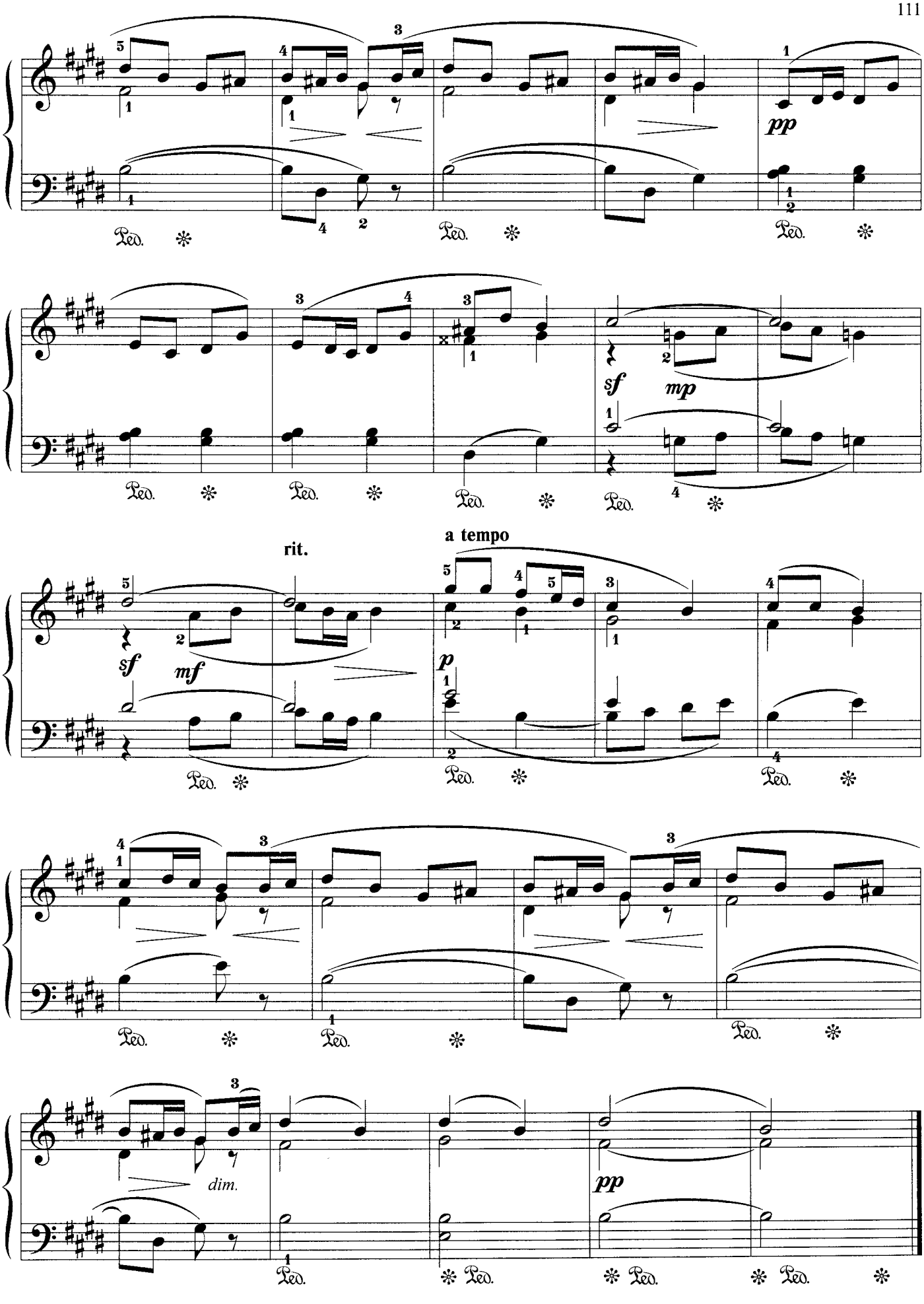
pp
sf
mp
rit.
a tempo
sf
mf
p
dim.
pp

ГРУСТНАЯ ПЕСЕНКА

Р. ВЕРЕЩАГИН

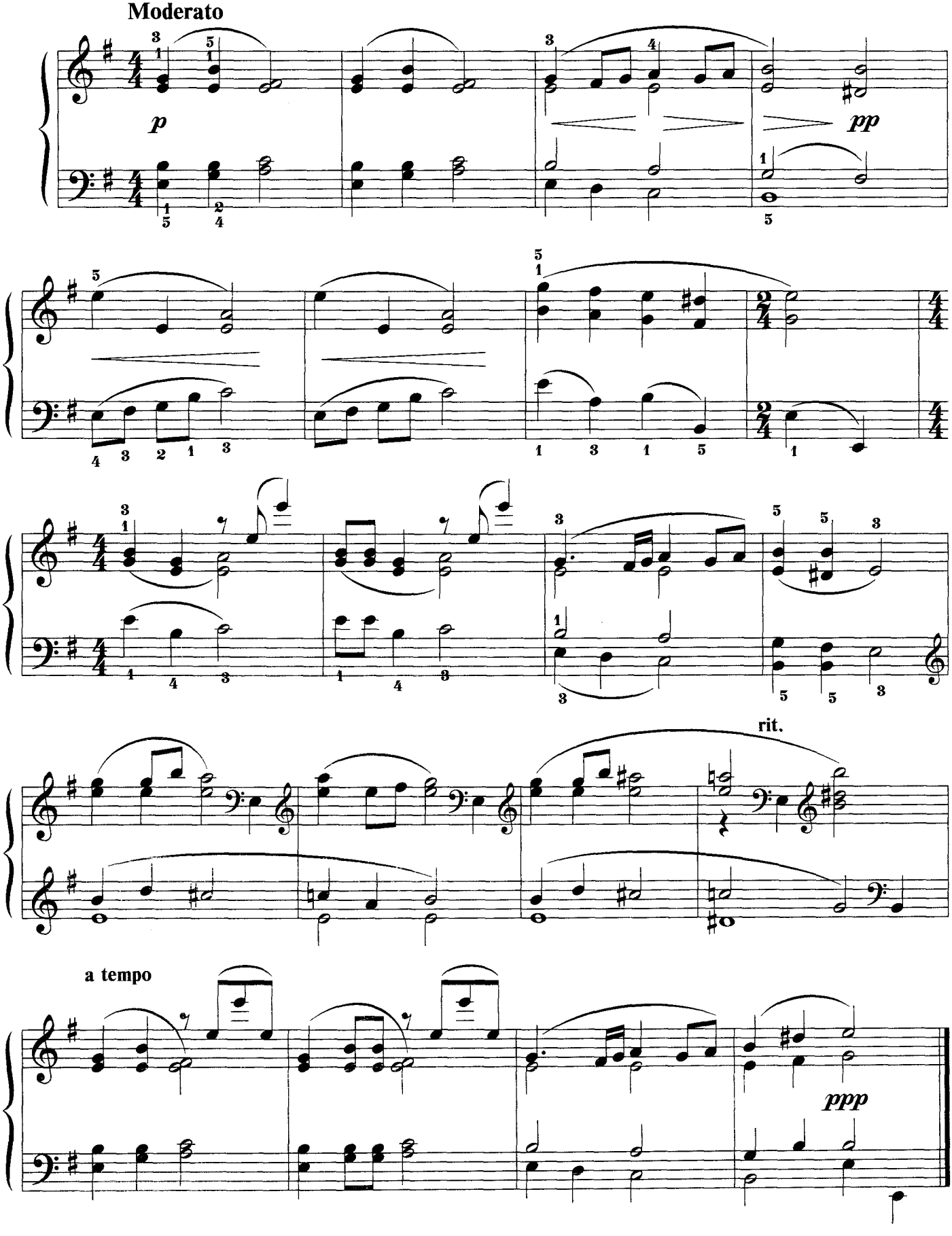

ВЕСЕННЯЯ ПЕСЕНКА

Г. ФРИД

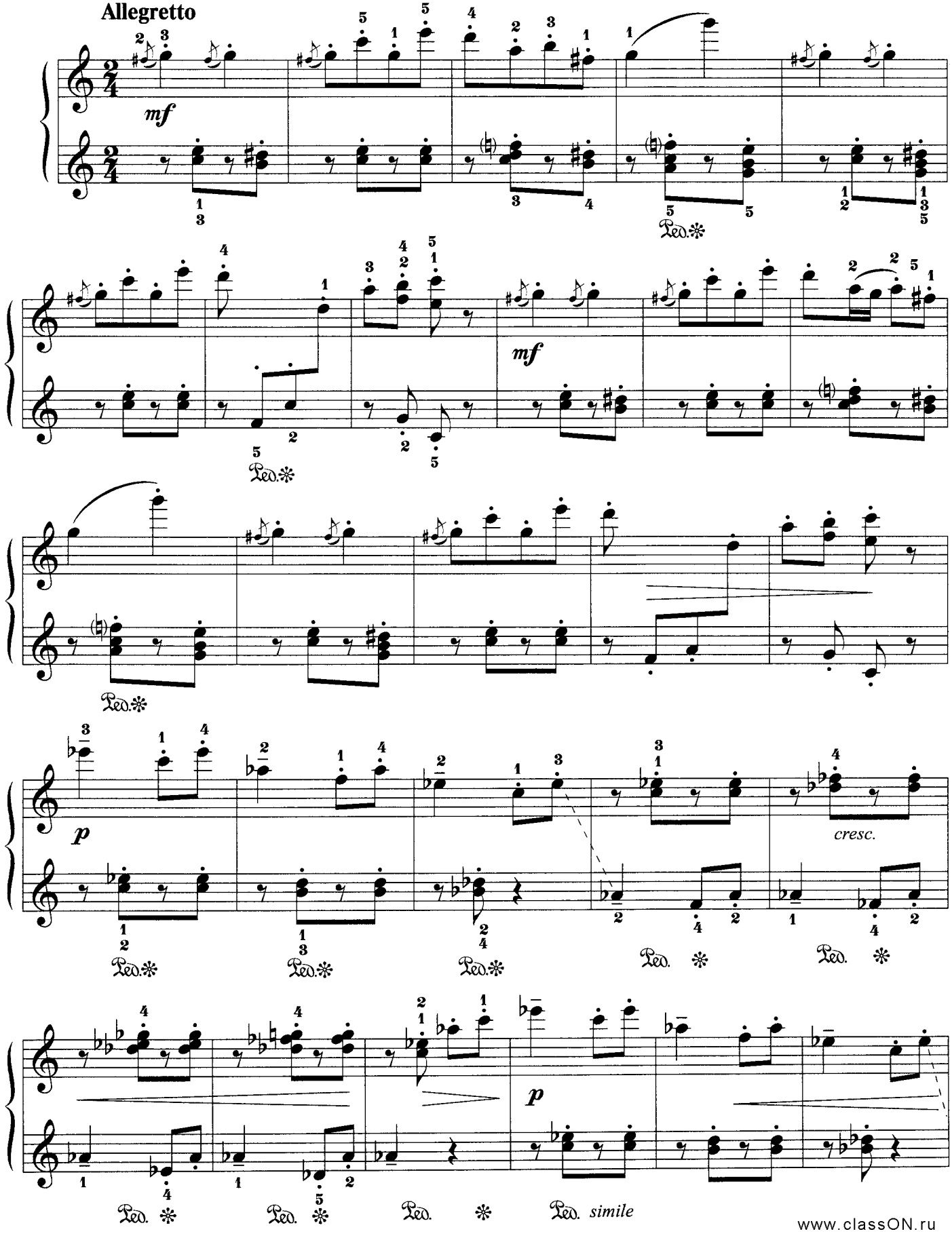

www.classON.ru

114

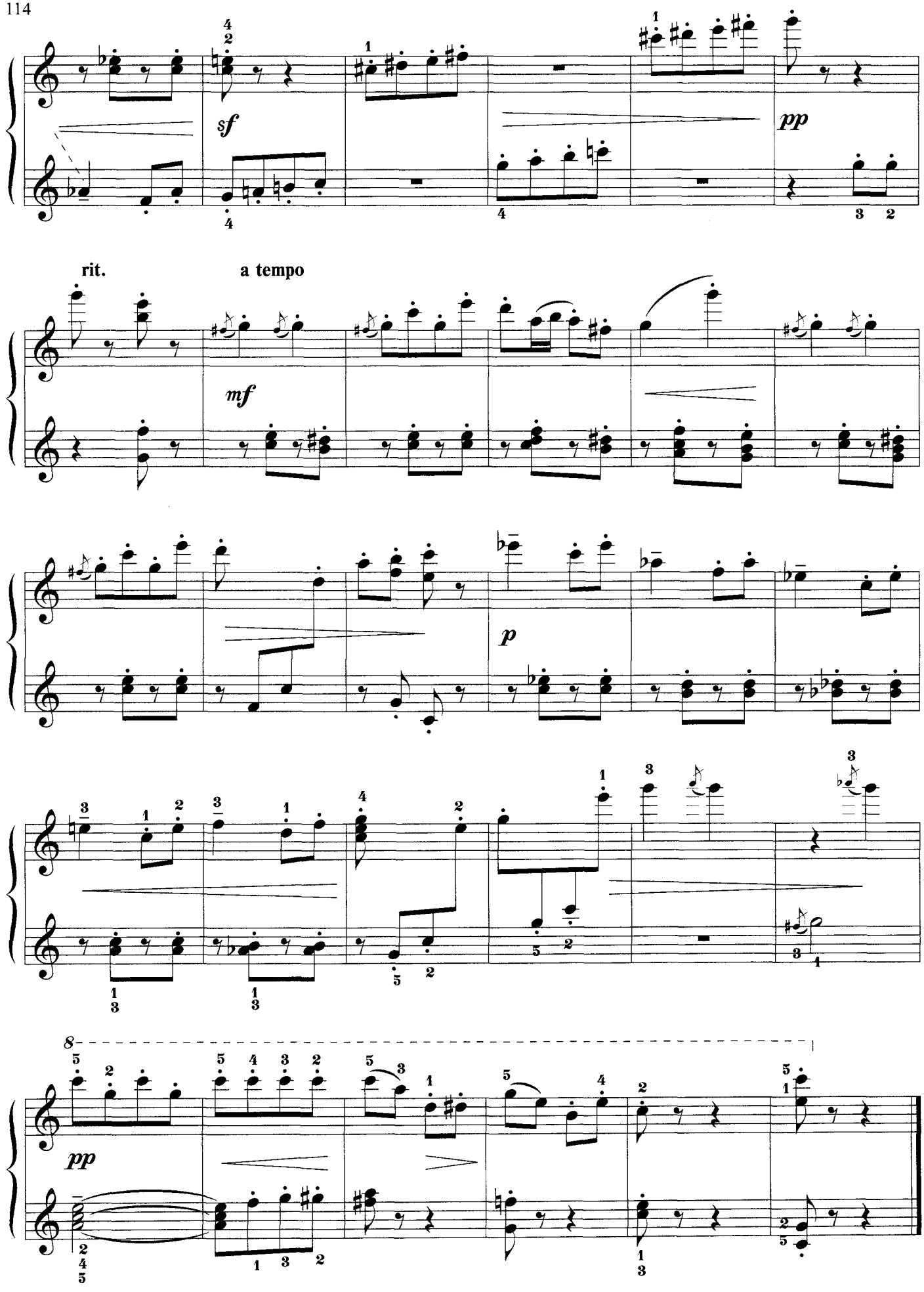

ЧУВСТВО

М. ГЛИНКА

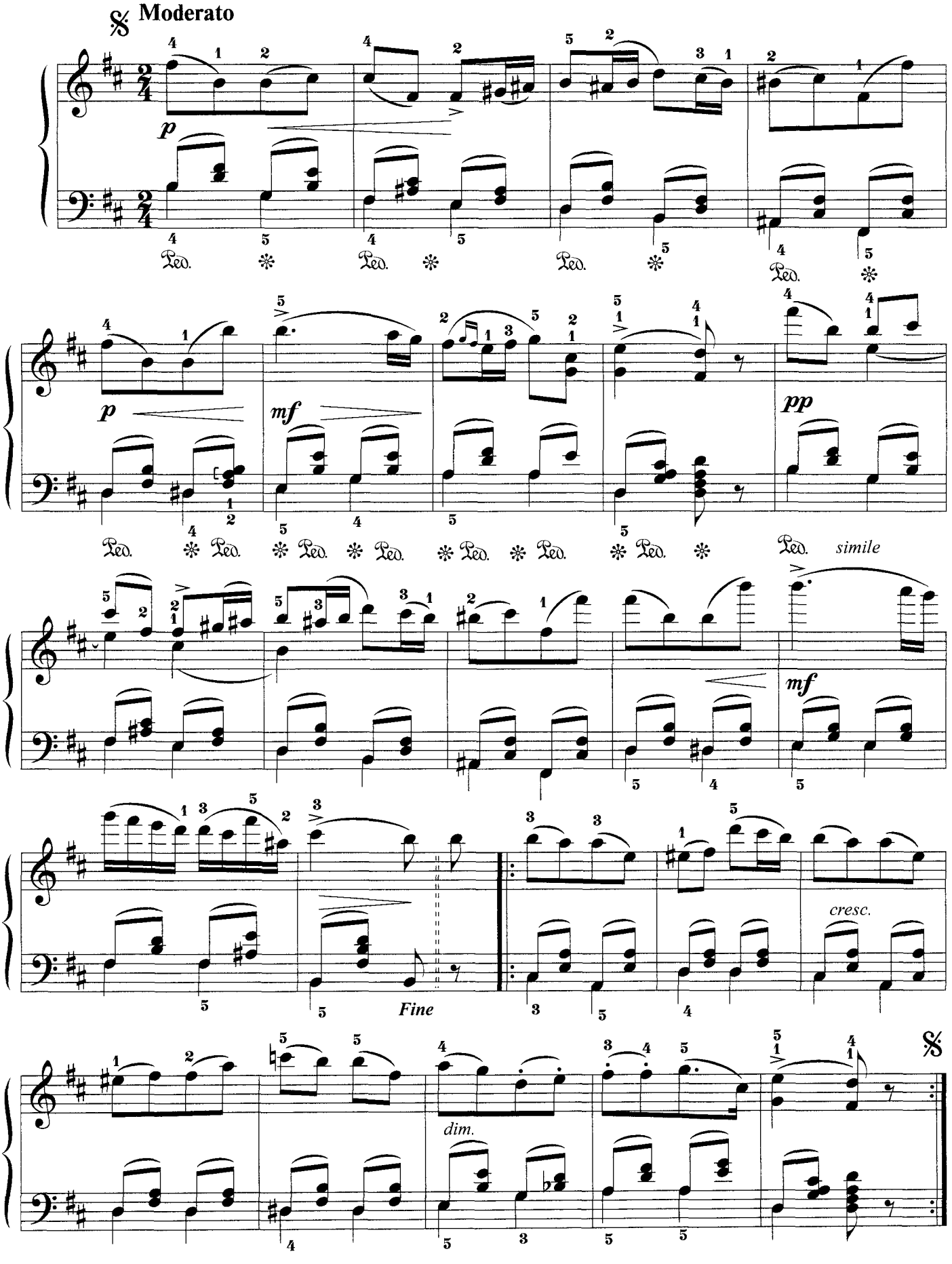

ТОККАТИНА

на тему чешской народной песни

И. БЕРКОВИЧ

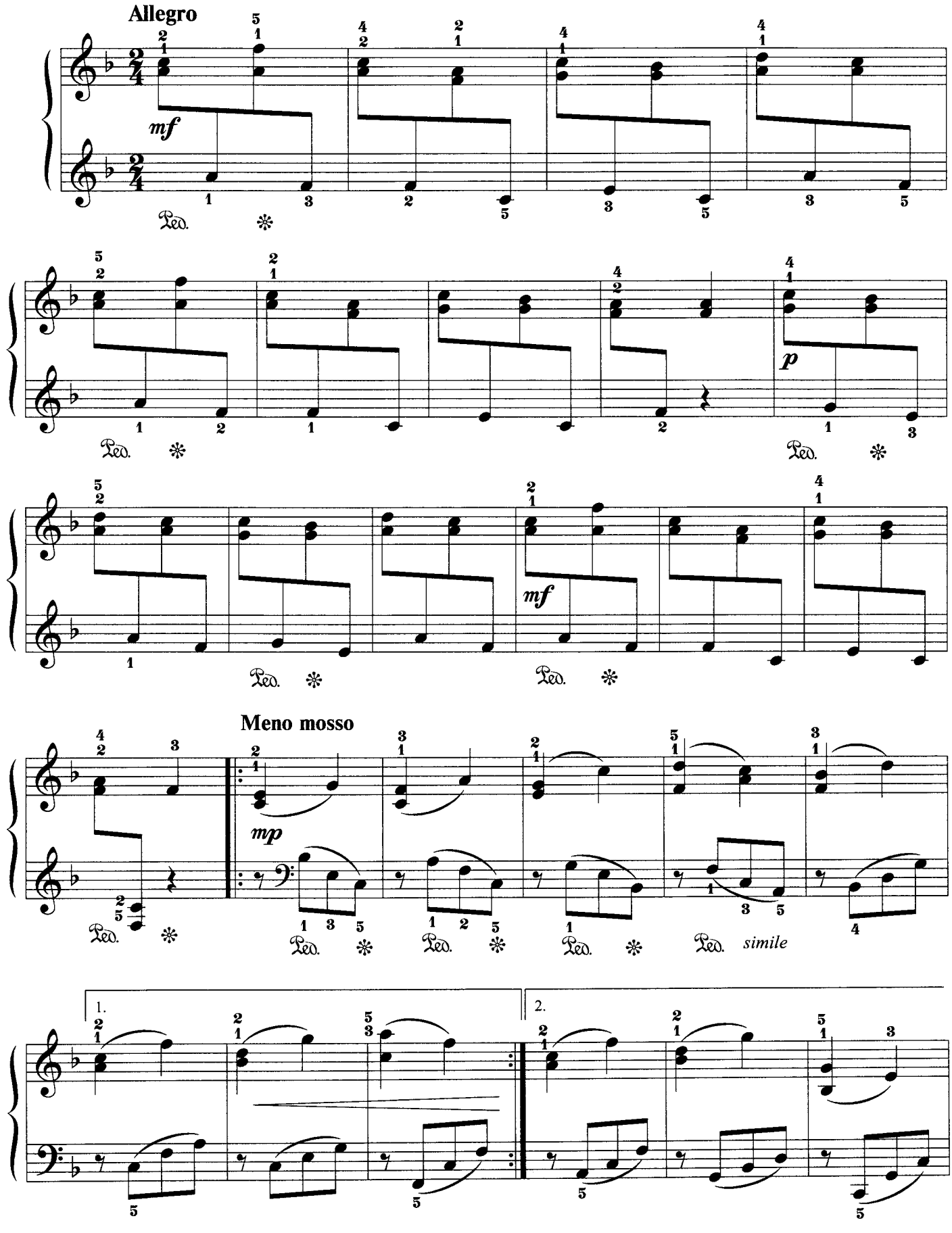

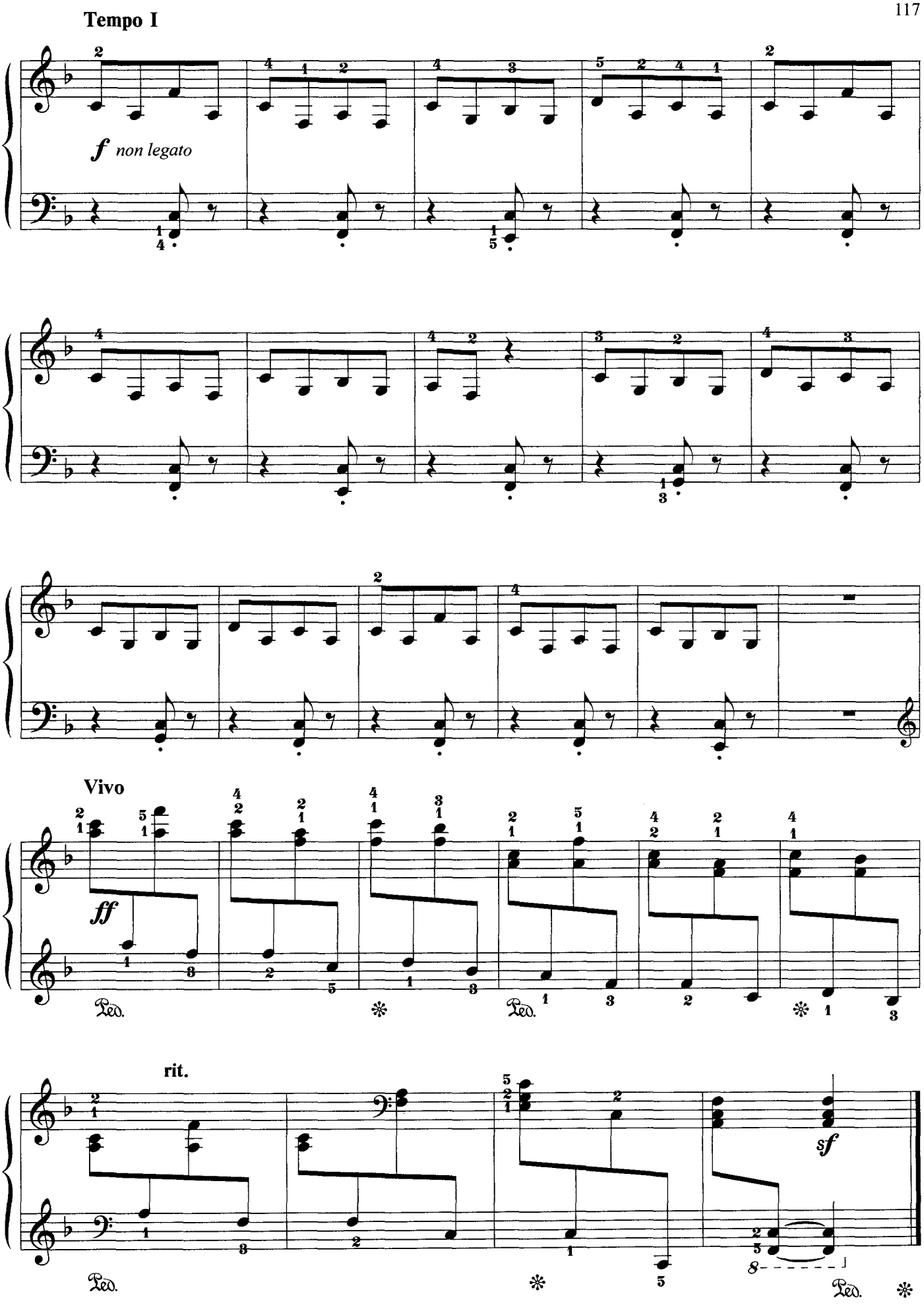
Tempo I
f non legato
Vivo
ff
Ped.
rit.
sf
8

ПЬЕСА

Из сборника «Детям»

Б. БАРТОК

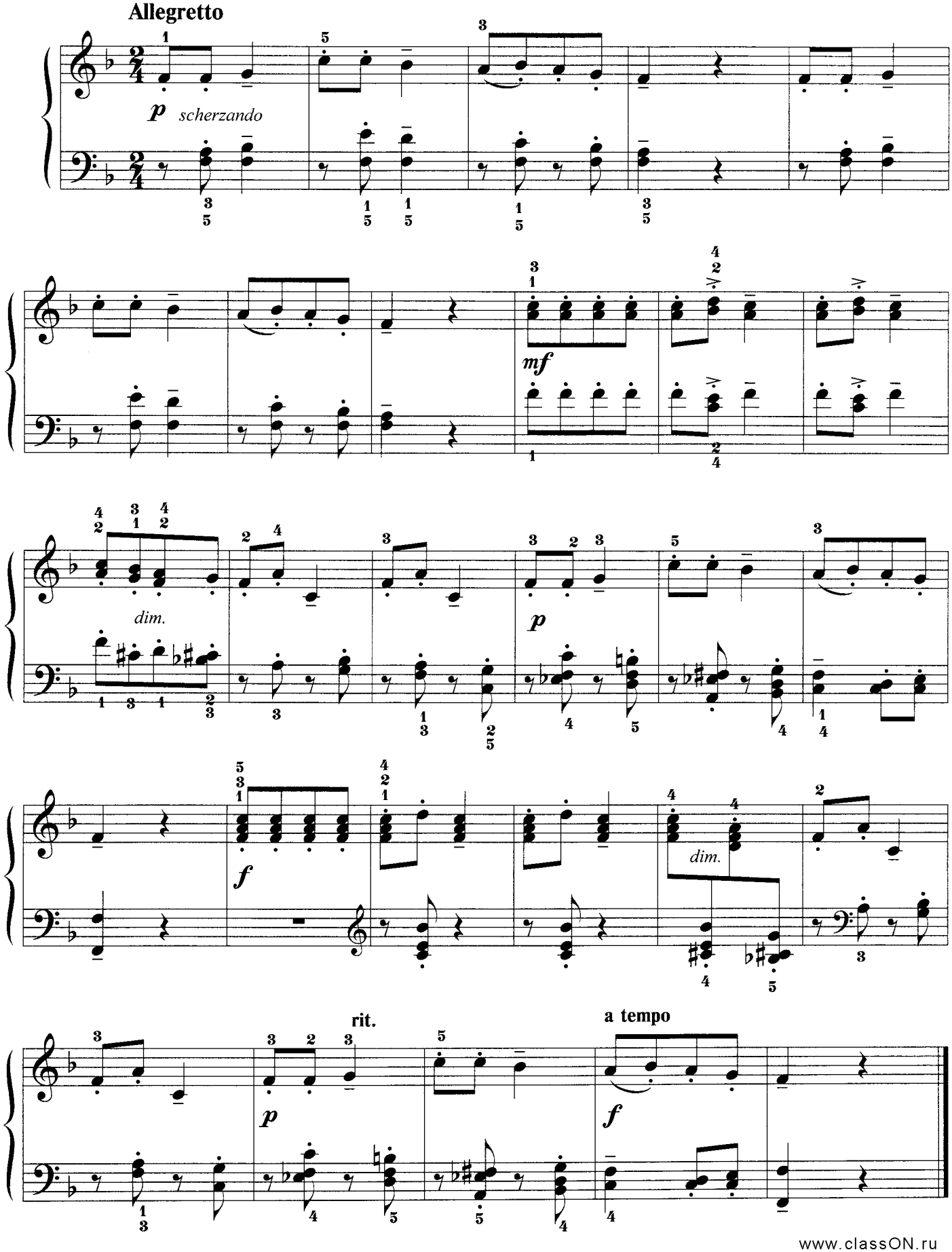

www.classON.ru

ДВА ПЕТУХА

С. РАЗОРЕНОВ

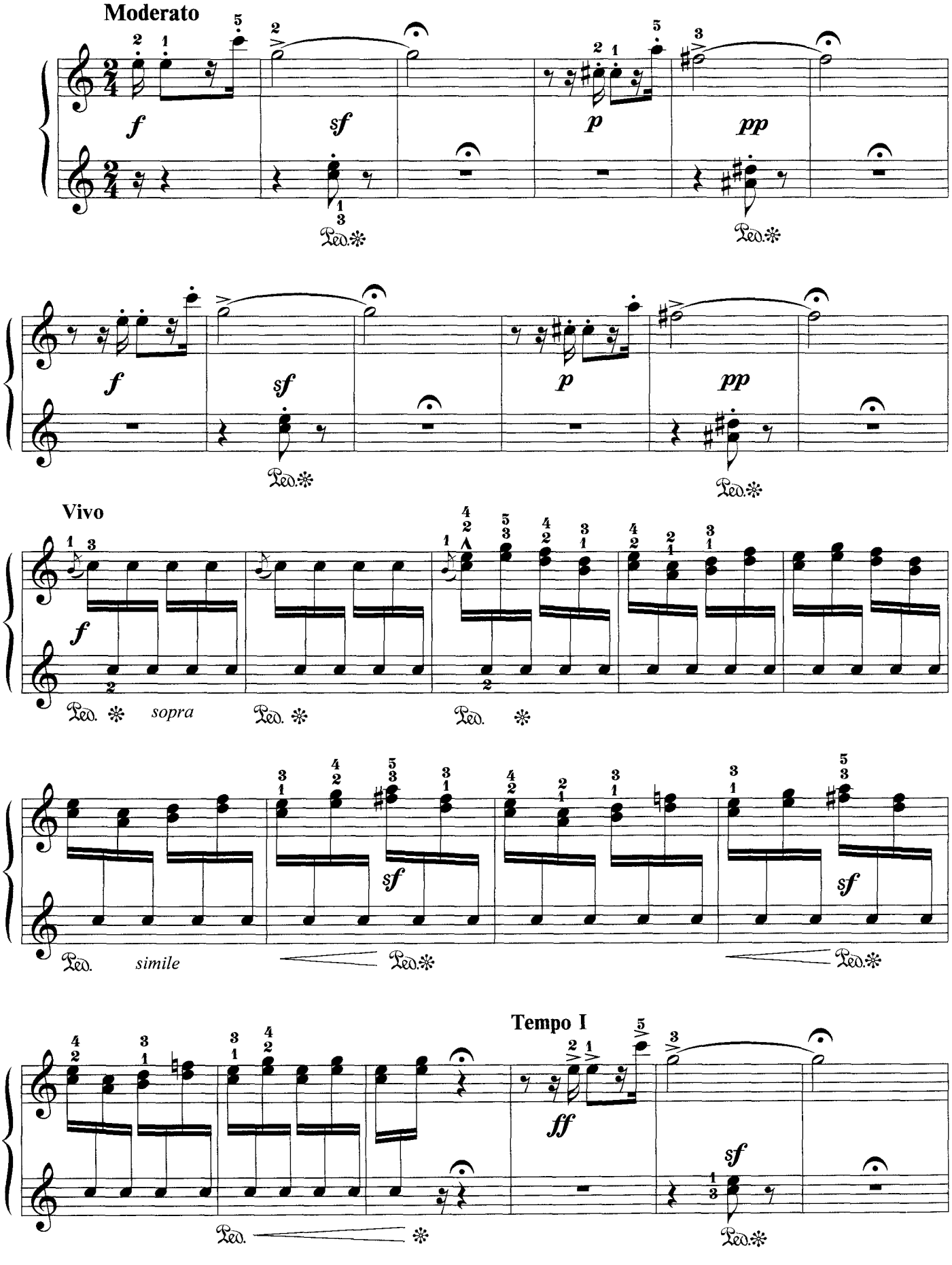

Vivo

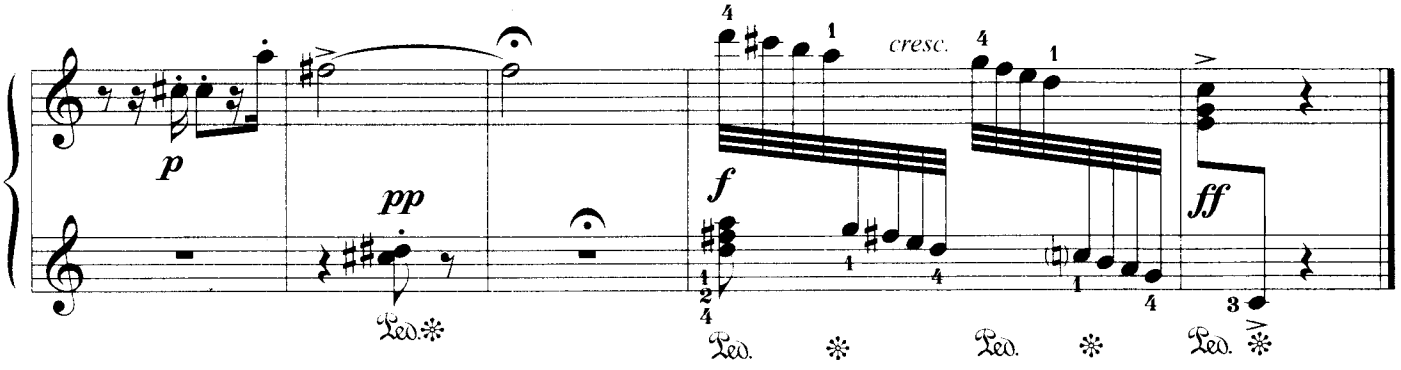

СКАЗОЧКА

Л. ШВАРЦ

Andante

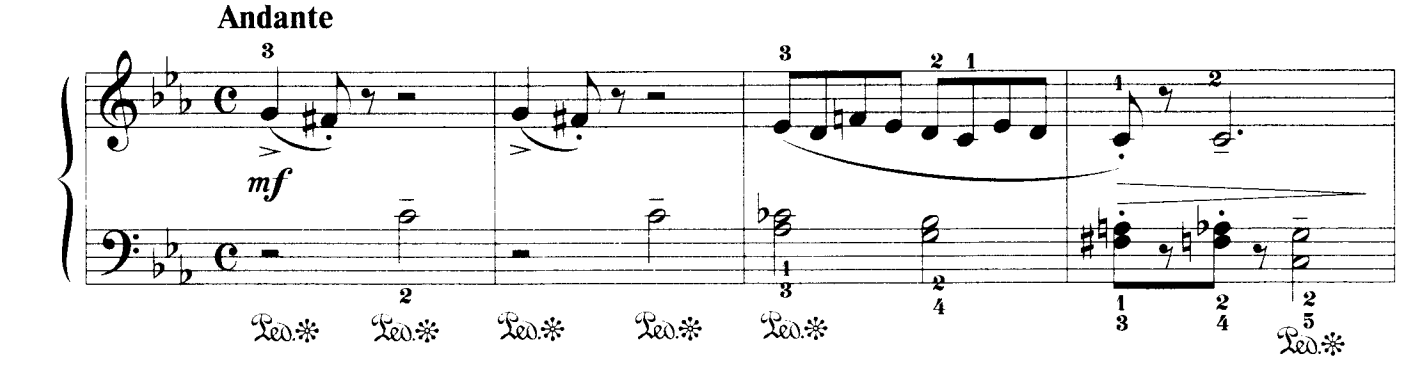

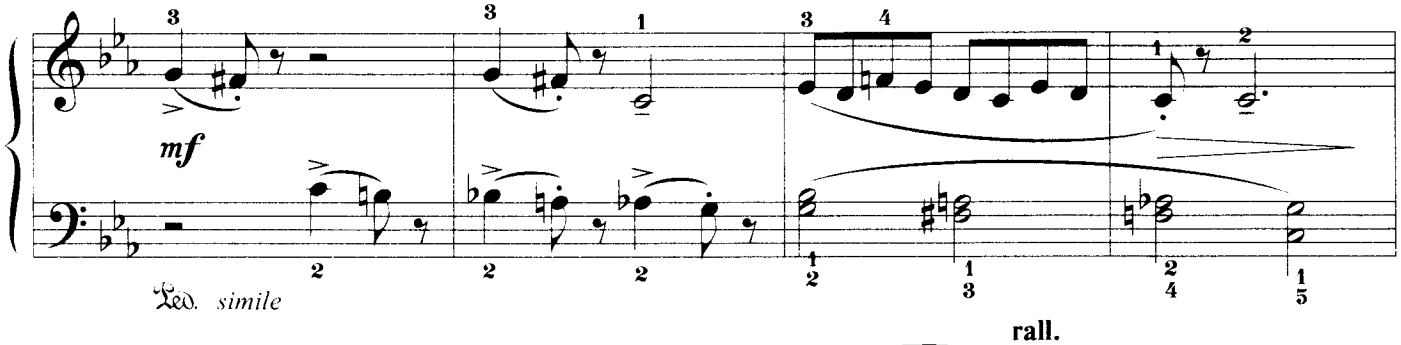

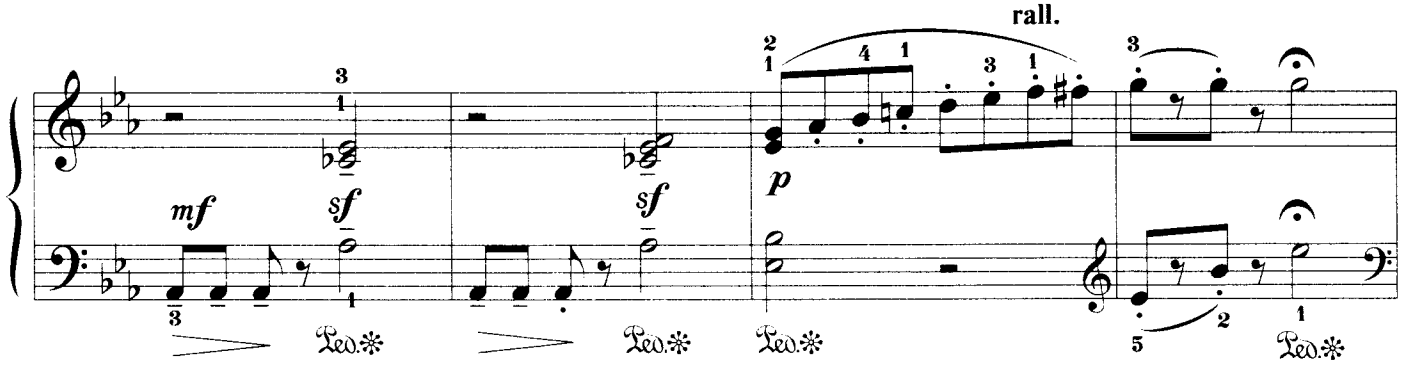

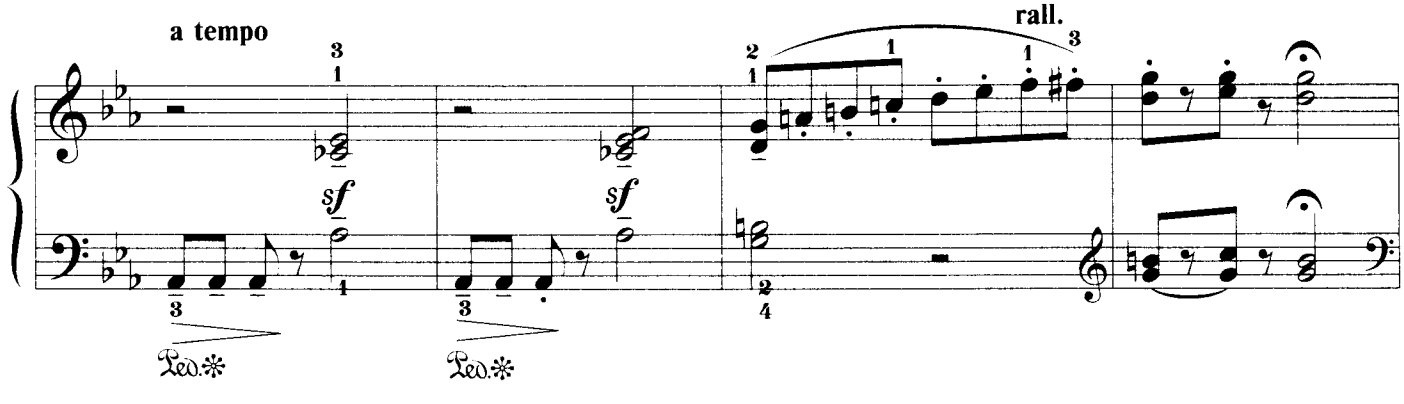

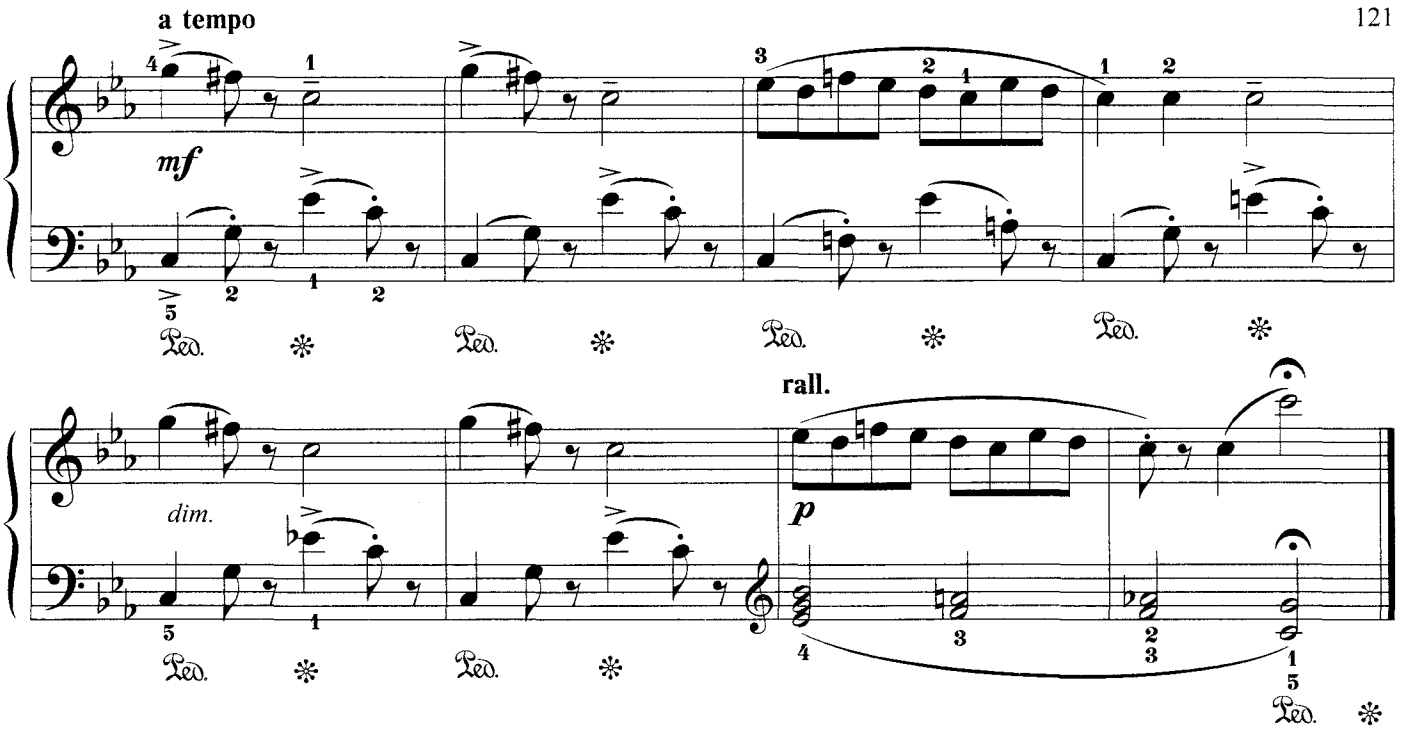

ПРОСТЕНЬКАЯ МЕЛОДИЯ

М. СКОРИК

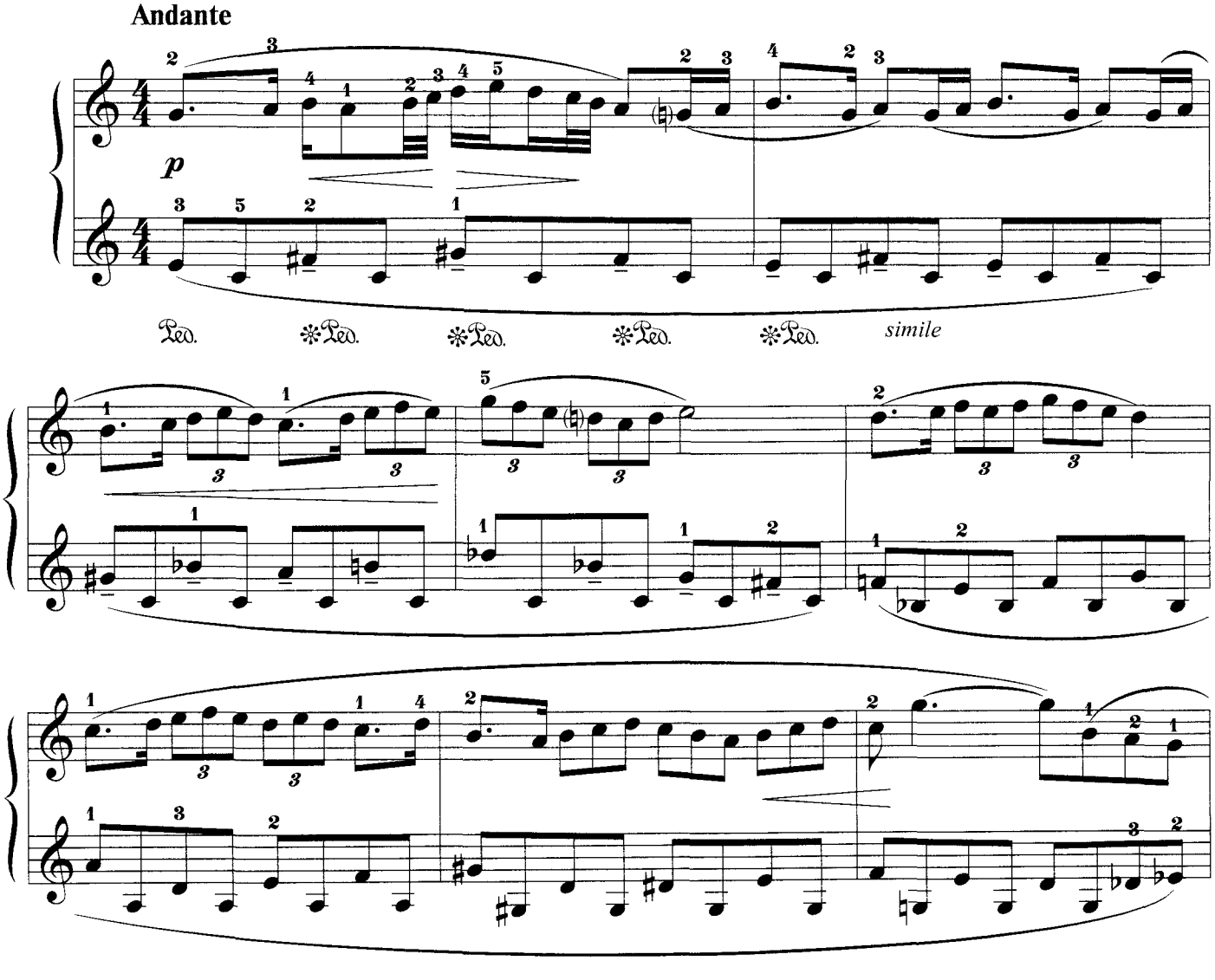

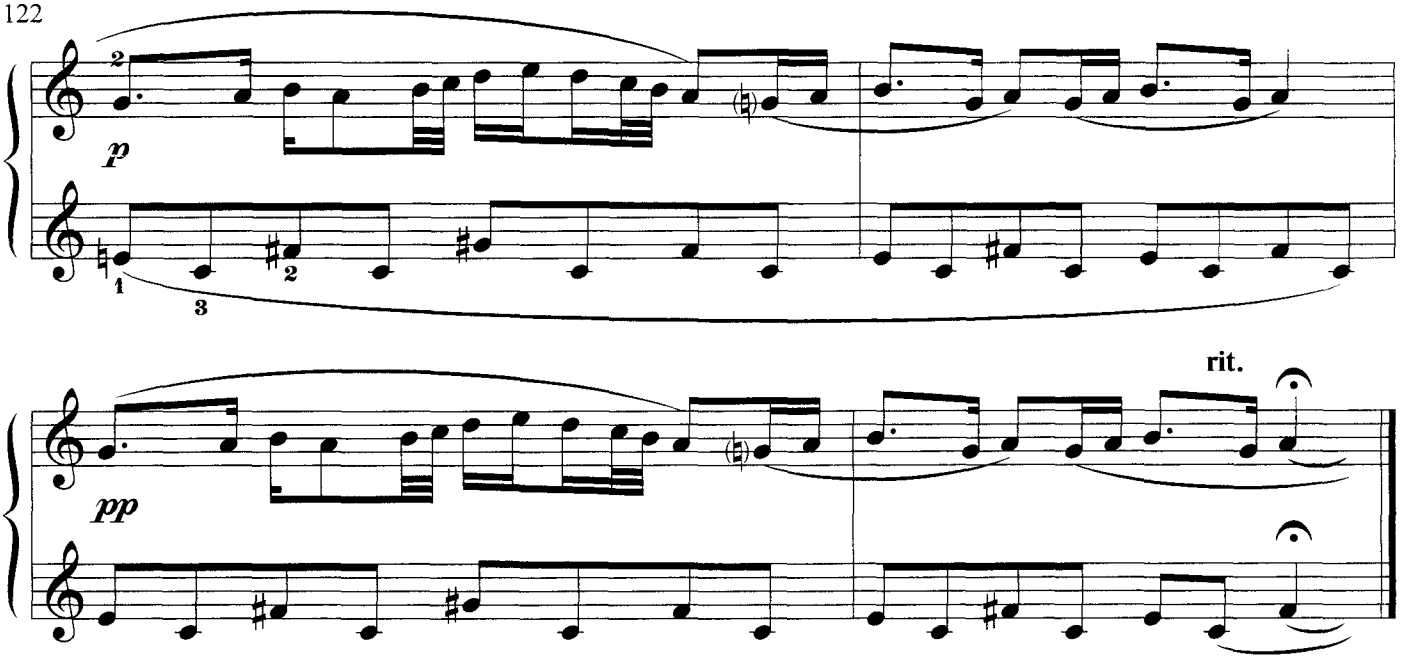

ЛЕСНАЯ КАРТИНКА

А. КАРАМАНОВ

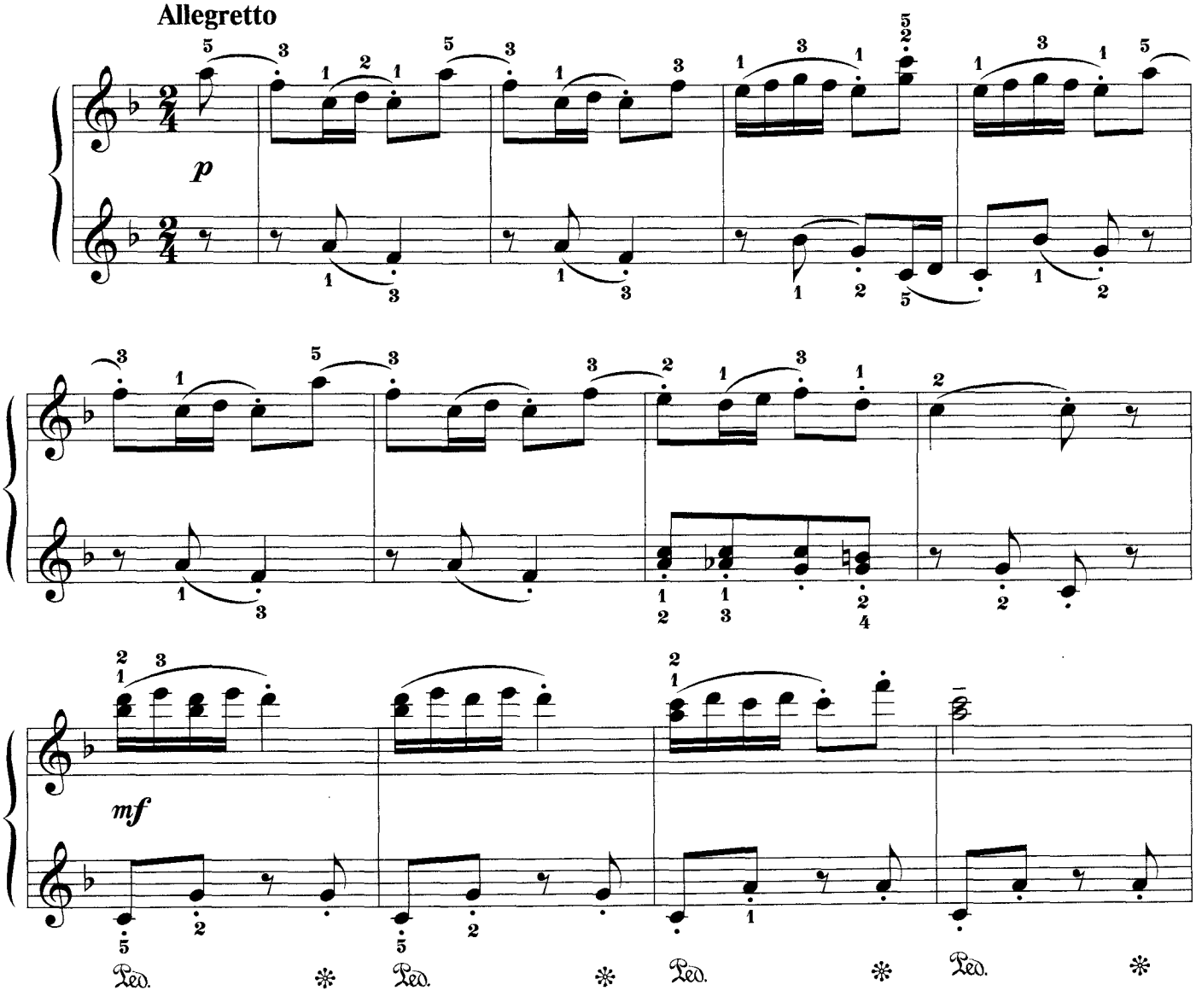

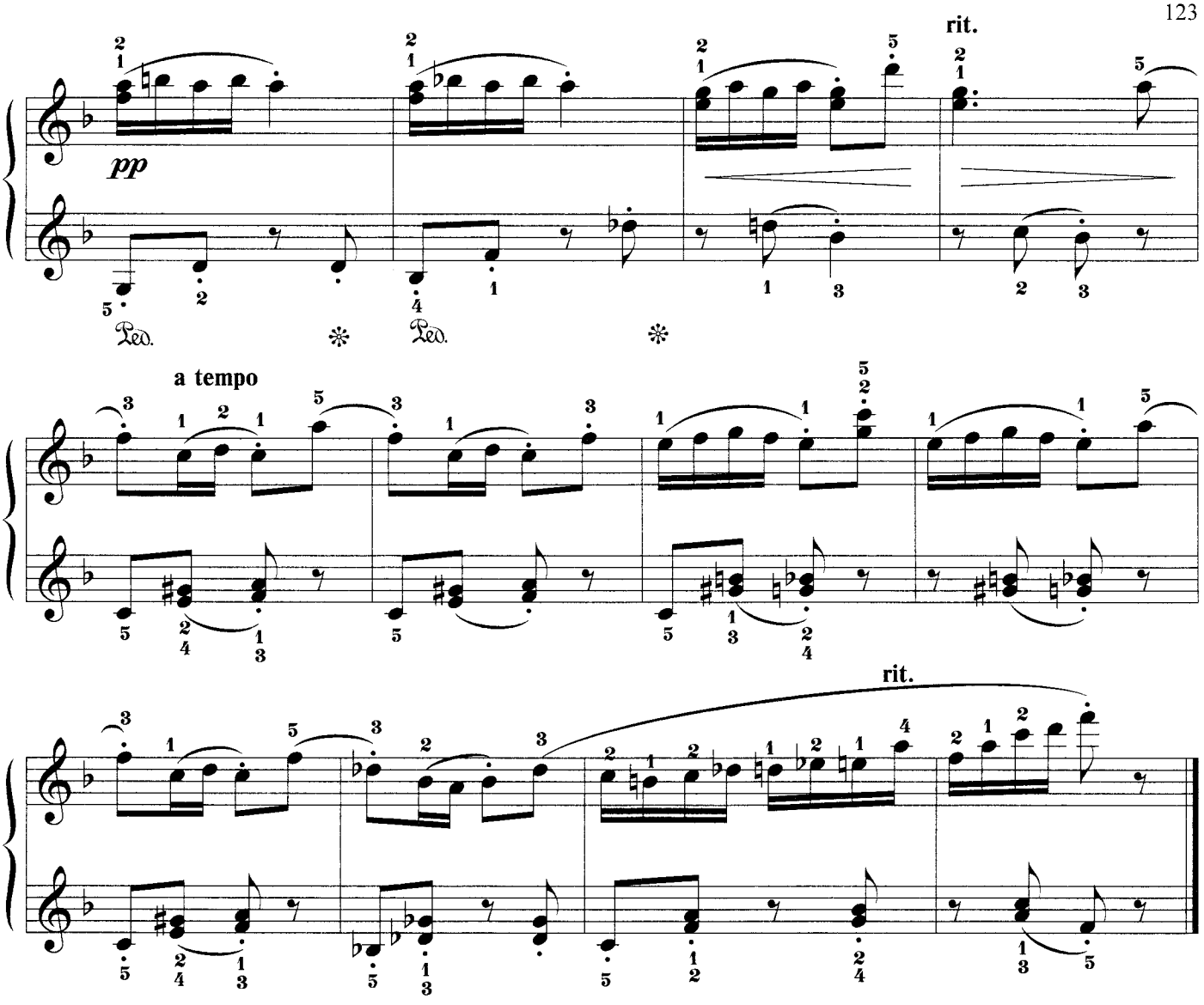

НОВАЯ КУКЛА

П. ЧАЙКОВСКИЙ. Соч. 39

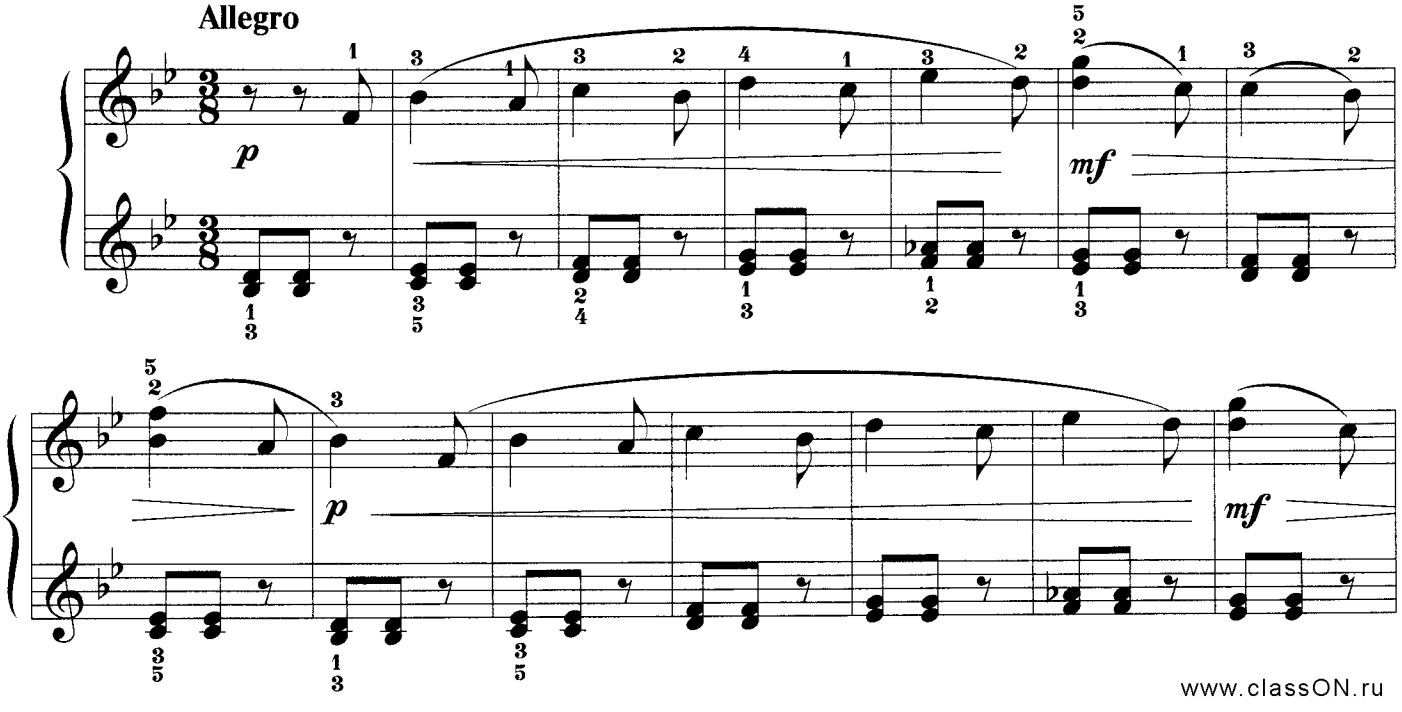

www.classON.ru

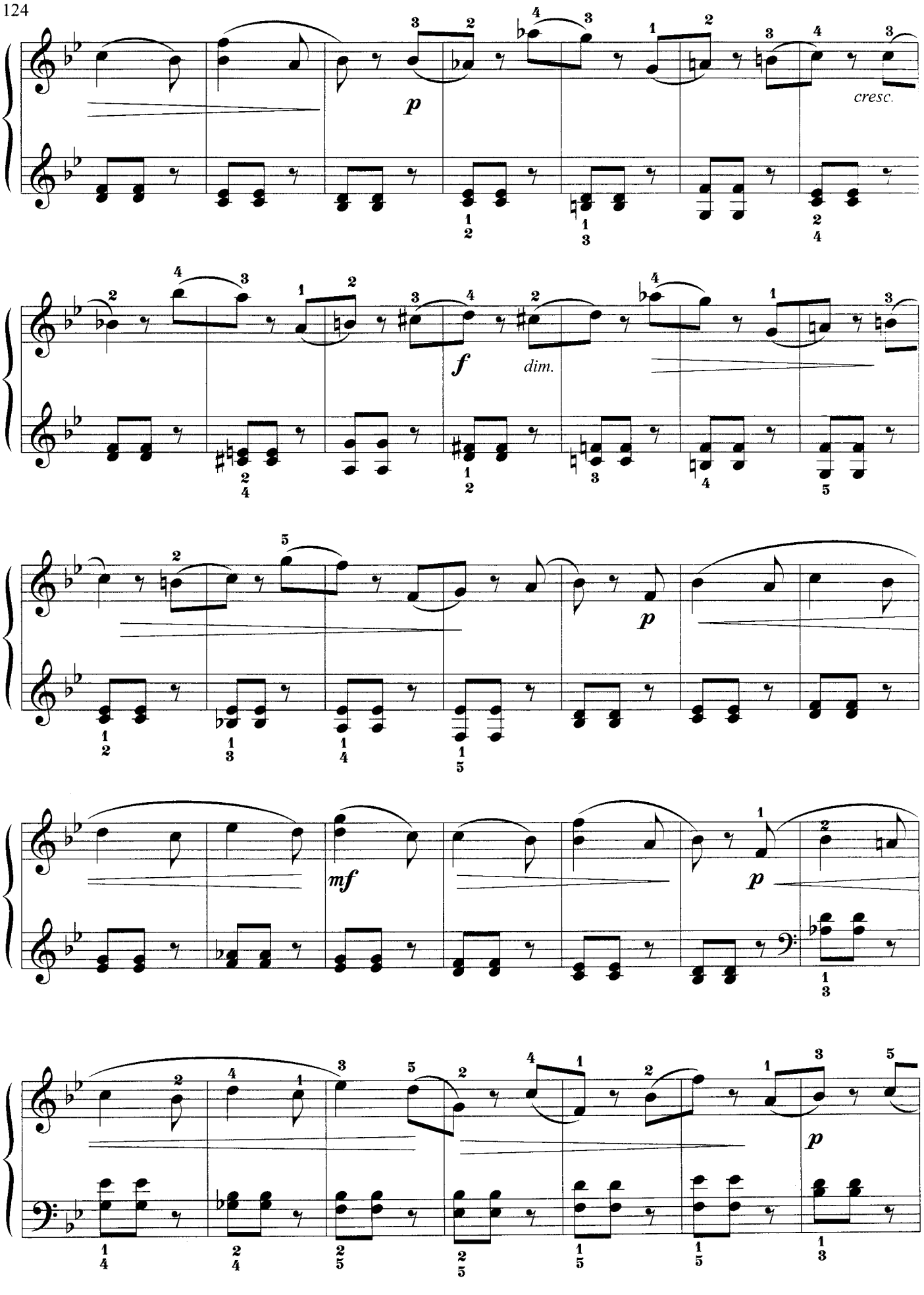
p
cresc.
f
dim.
p
mf
p
p

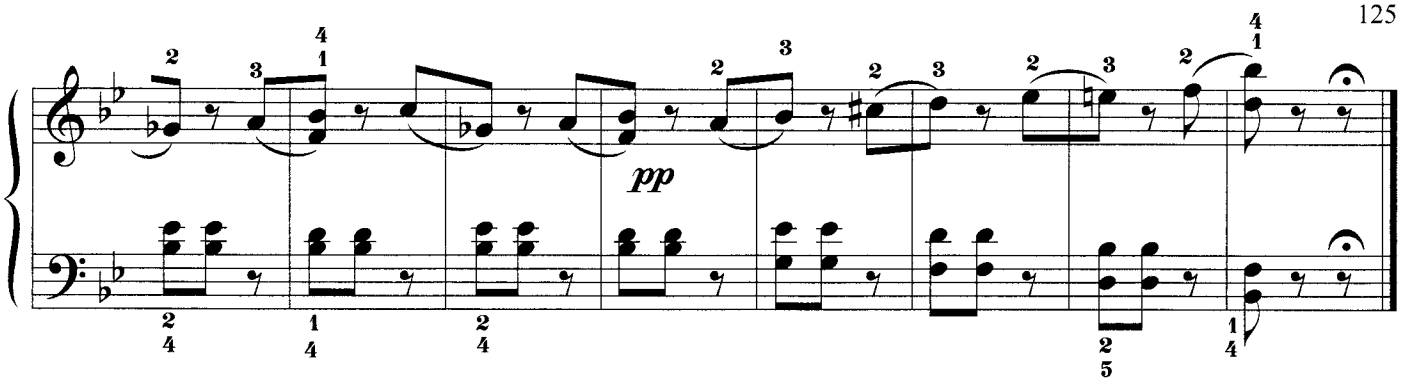

МАЗУРКА

П. ЧАЙКОВСКИЙ. Соч. 39

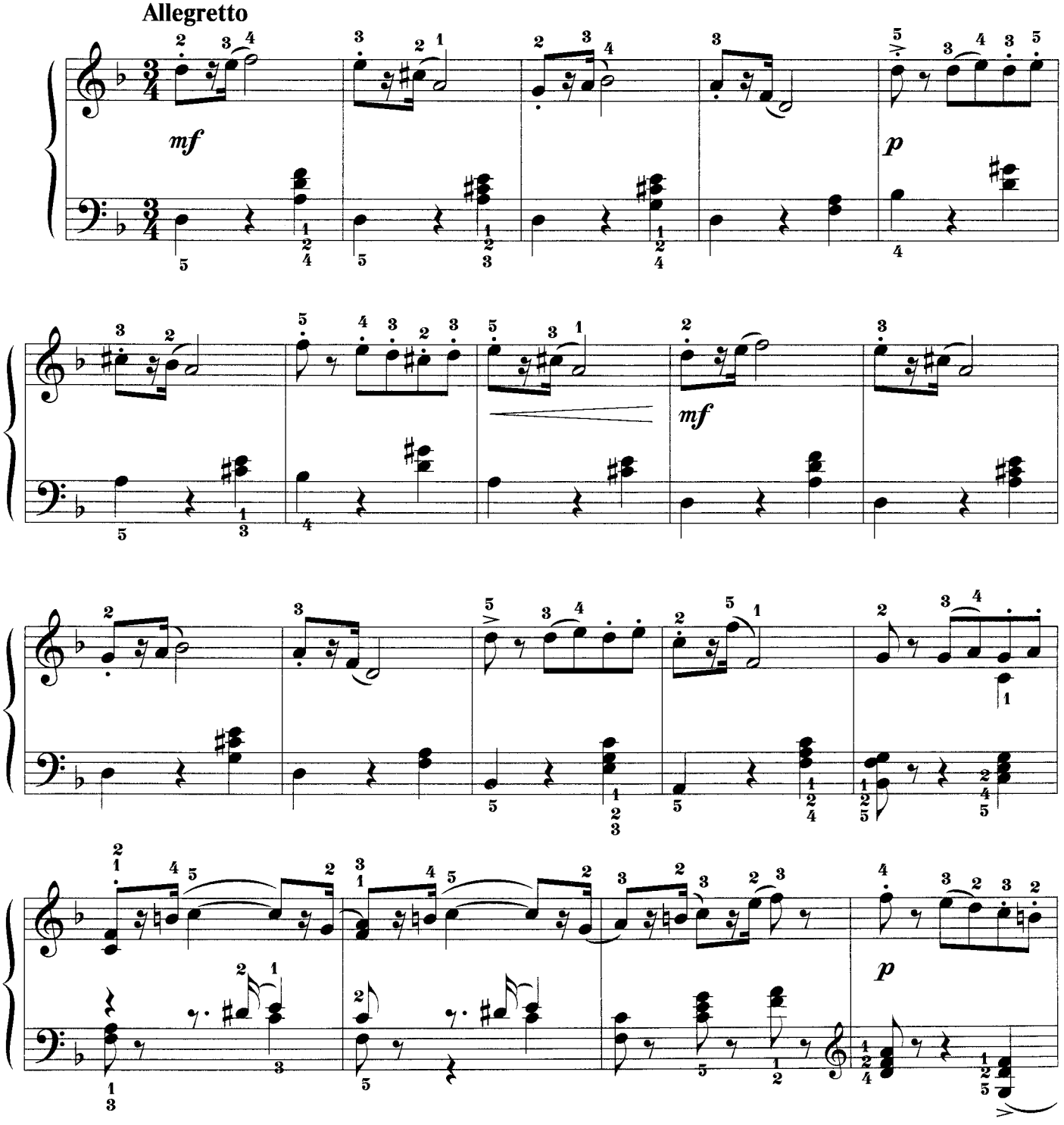

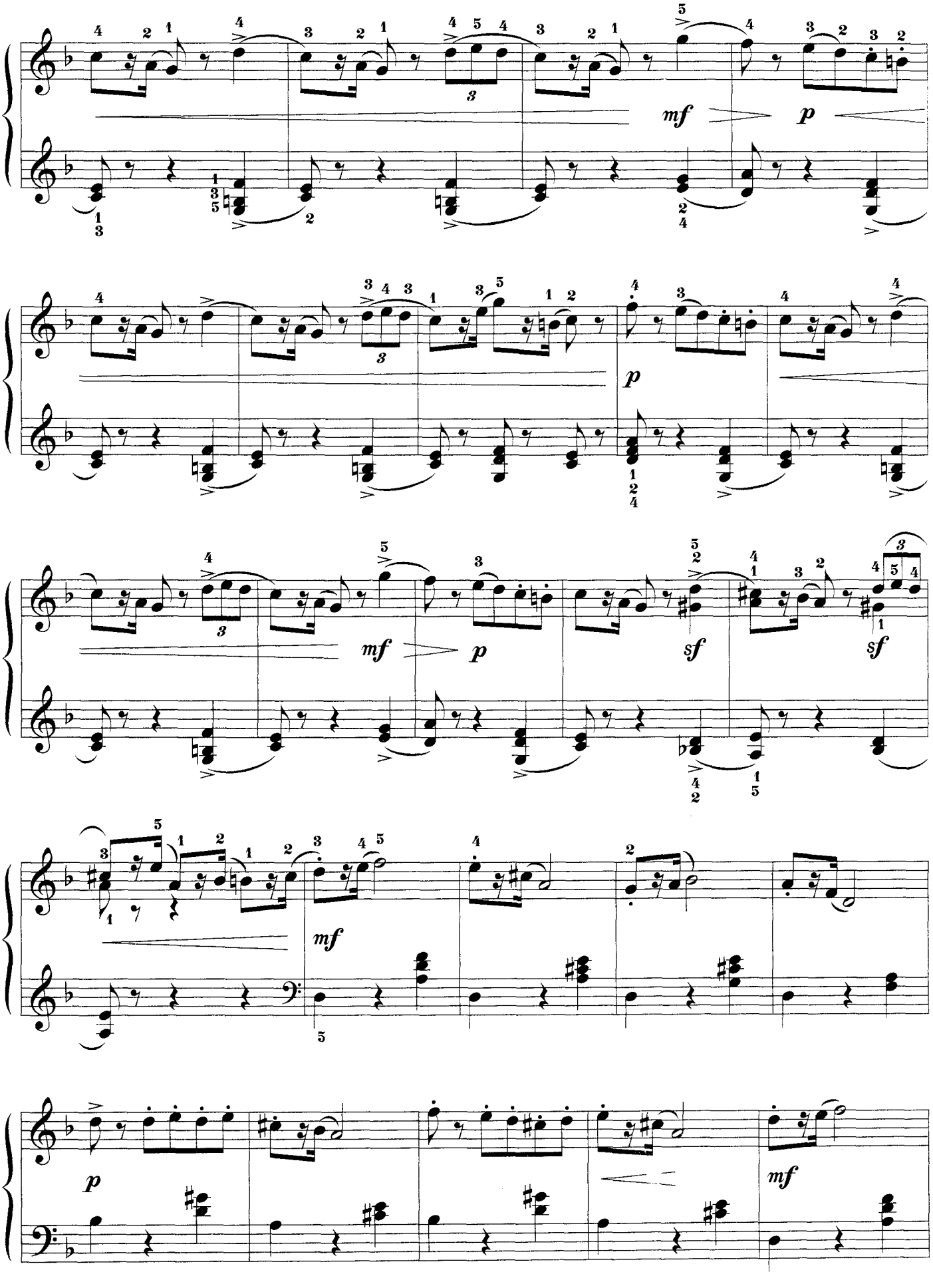
mf
p
p
mf
p
sf
sf
mf
p
mf

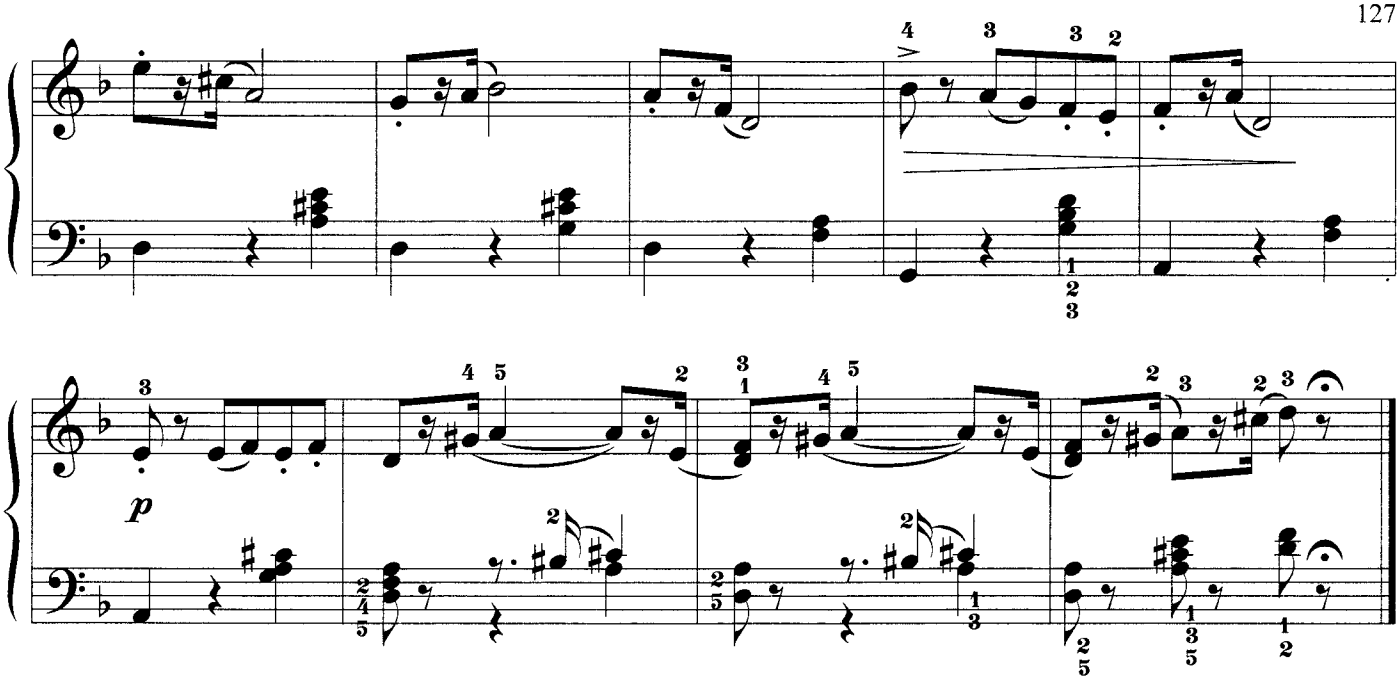

УЛЫБКА

В. БАРКАУСКАС

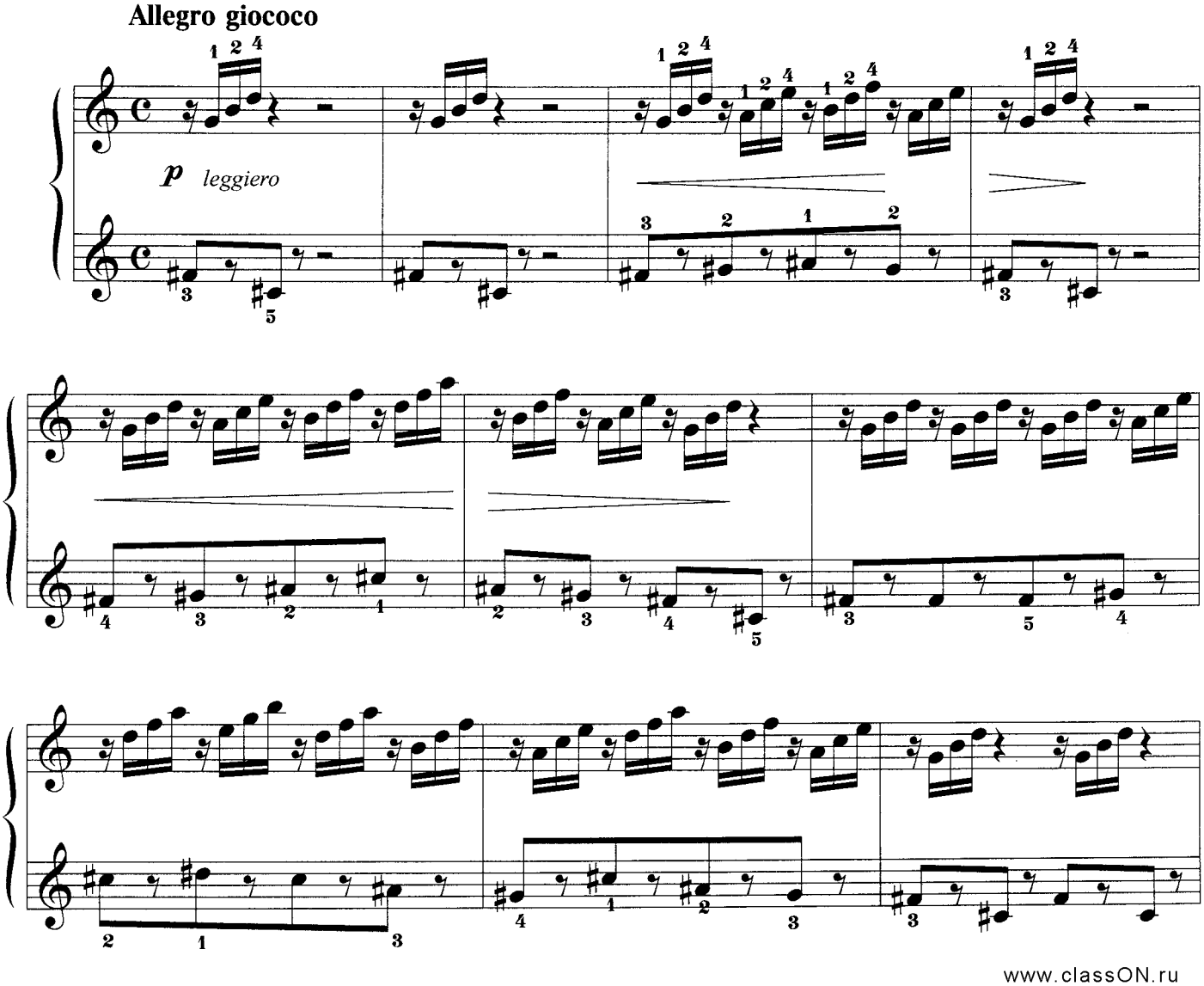

www.classON.ru

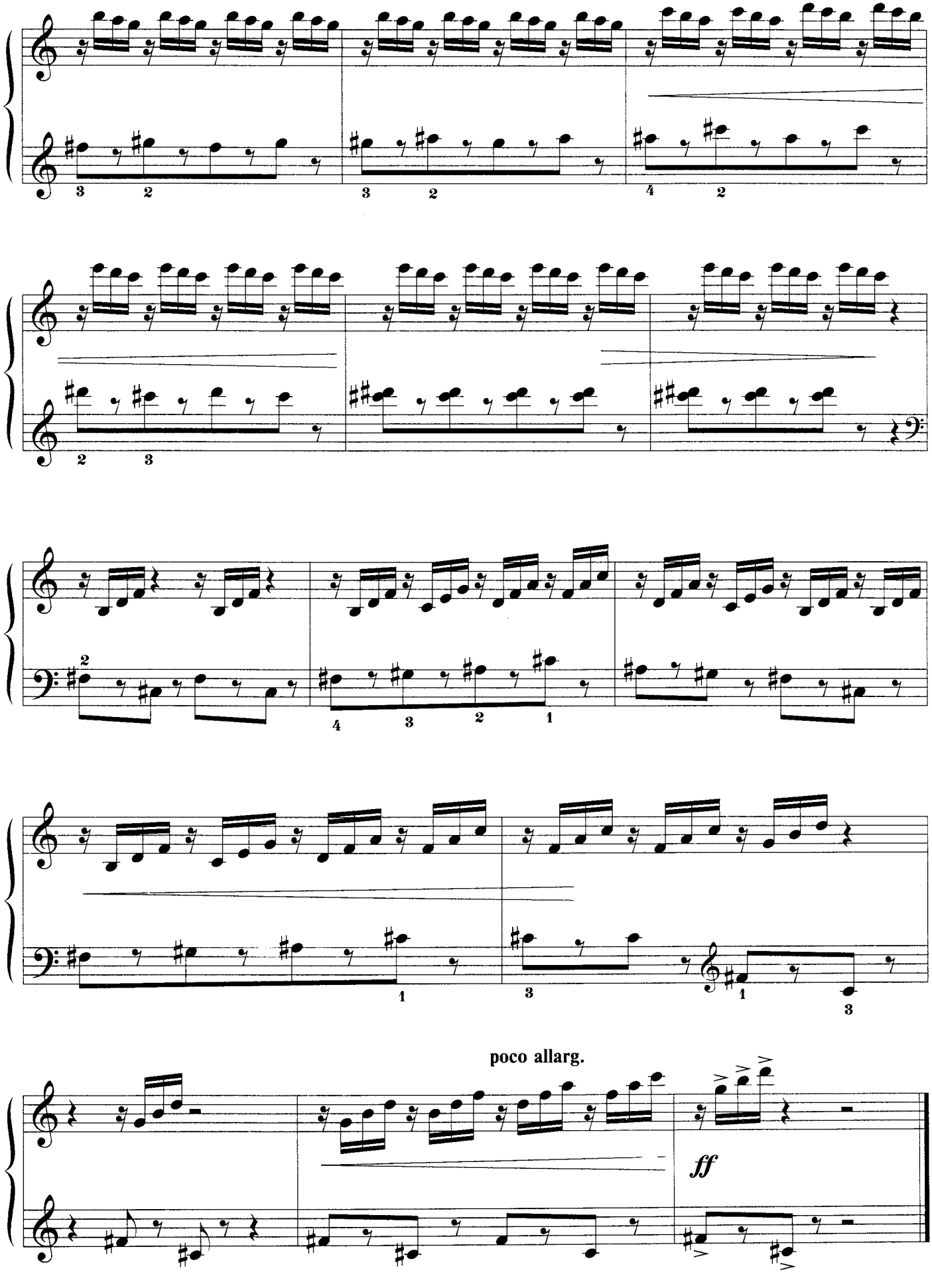
poco allarg.
ff

СОЛНЦЕ САДИТСЯ ЗА МОРЕМ

К. КЫРВЕР

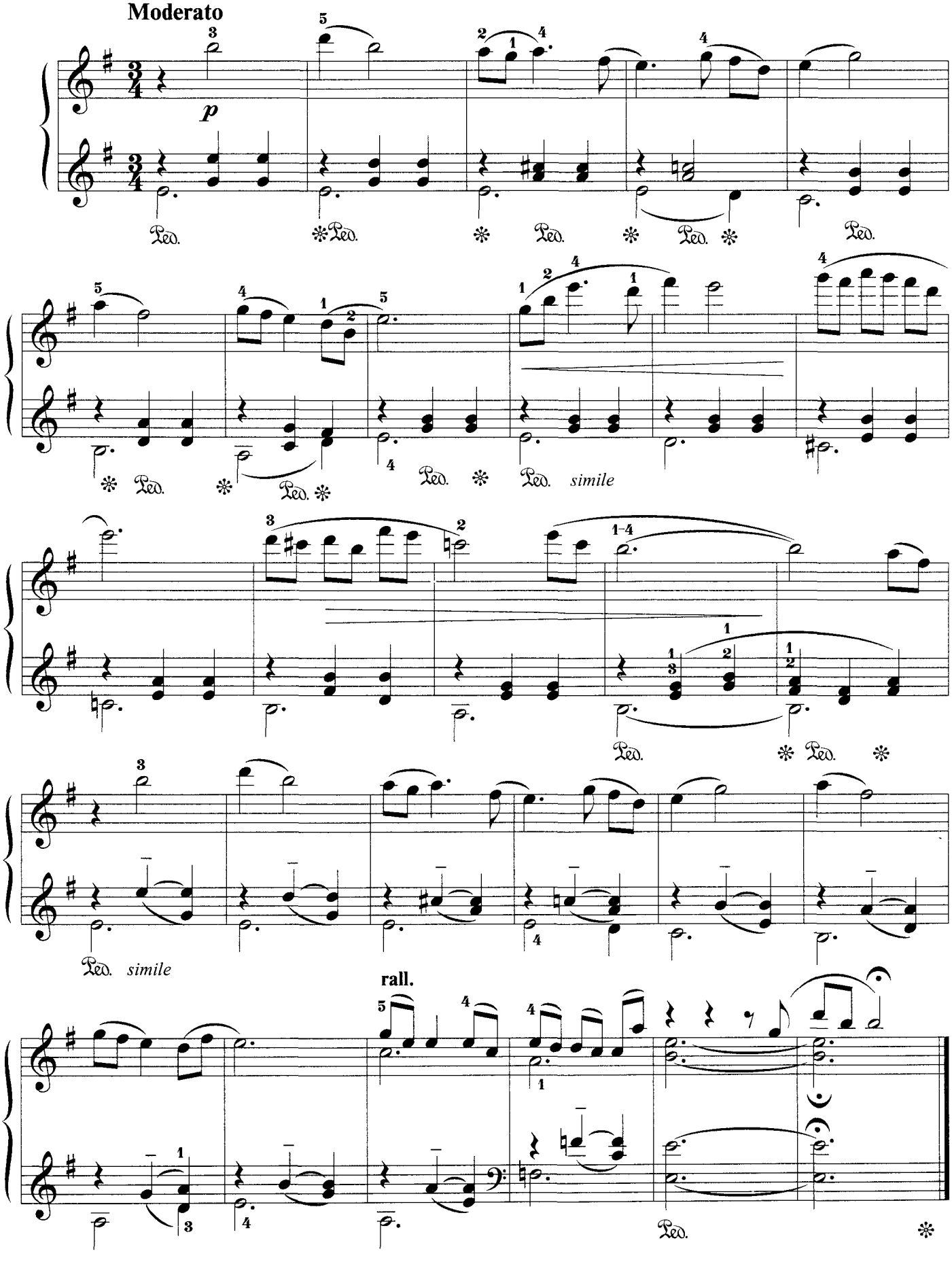

МАЛЕНЬКИЕ ТРУБАЧИ

Я. ВЕРЕЩАГИН

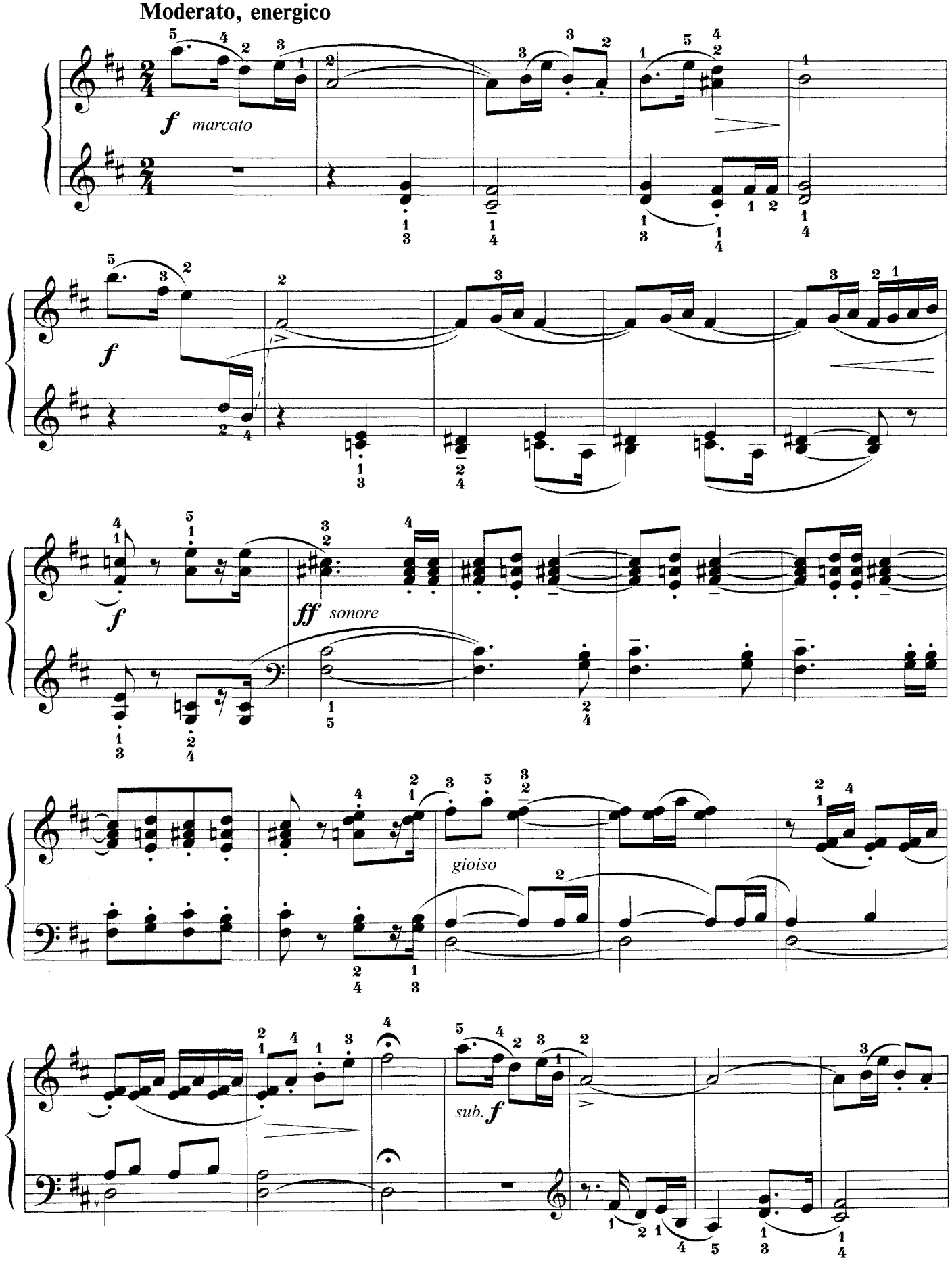

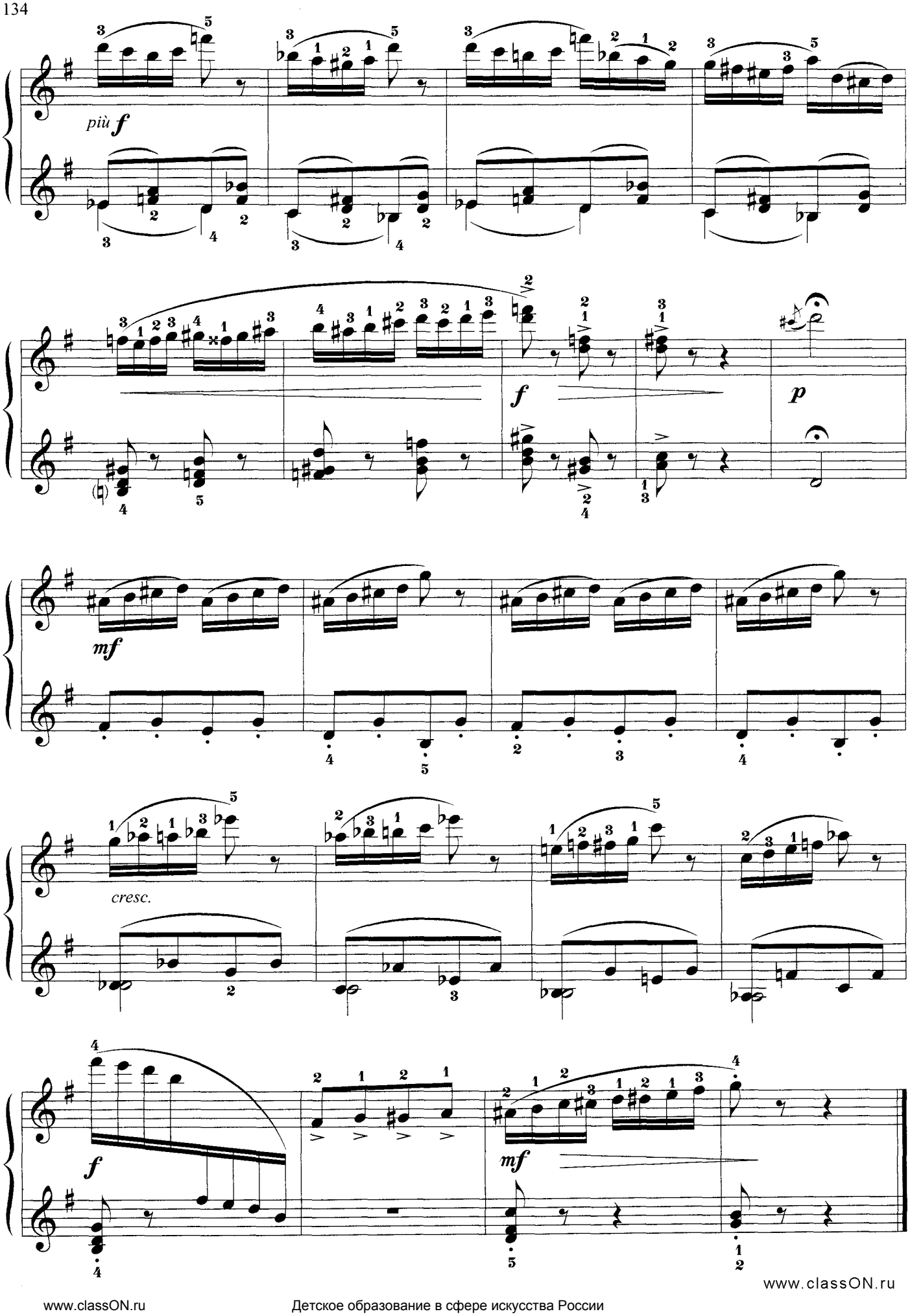

www.classON.ru

СОДЕРЖАНИЕ

ПОЛИФОНИЧЕСКИЕ ПРОИЗВЕДЕНИЯ

А.Гедике. *Инвенция.* Соч. 60 3
И.С.Бах. *Маленькая прелюдия до мажор* 4
И.С.Бах. *Менуэт соль мажор.* Из "Нотной тетради Анны Магдалены Бах" 5
А.Лядов. *Подблюдная.* Русская народная песня 6
И.С.Бах. *Маленькая прелюдия соль минор* 7
И.С.Бах. *Менуэт до минор.* Из "Нотной тетради Анны Магдалены Бах" 8
С.Павлюченко. *Фугетта ля минор* 9
Ж.Арман. *Фугетта* 10
И.С.Бах. *Ария.* Из "Нотной тетради Анны Магдалены Бах" 11
Ю.Щуровский. *Инвенция* 12
Та нема гірш нікому. Украинская народная песня. Обработка Н.Лысенко* 13
И.Кригер. *Сарабанда* 14
Г.Фрид. *Две подружки.* Канон. Соч.41 15
Ю.Щуровский. *Канон* 16
Кума. Русская народная песня. Обработка Ан.Александрова 17
И.С.Бах. *Менуэт* 18
Ю.Щуровский. *Рассказ* 19
А.Корелли. *Сарабанда* 20
В.Блок. *Плясовая на удмуртскую тему* 21
Г.Телеман. *Модерато* 21
Павук сірий. Украинская народная песня. Обработка Г.Орлянского 22
Д.Скарлатти. *Ария* 23
И.Хуторянский. *Маленький канон* 24
С.Майкапар. *Прелюдия и фугетта.* Соч.28 25
Ф.Э.Бах. *Менуэт* 28
В.Ф.Бах. *Аллегро* 29
Ой з-за гори кам'яної. Украинская народная песня. Обработка Н.Леонтовича* 31
И.Кребс. *Паспье* 32
А.Балтин. *Перекличка.* Фугетта 33

СОНАТИНЫ, ВАРИАЦИИ

И.Беркович. *Сонатина соль мажор.* Части I и II 34
Д.Кабалевский. *Легкие вариации на тему русской народной песни.* Соч. 51 38
А.Диабелли. *Сонатина №1.* Соч. 151. Часть III 41
А.Жилинскис. *Сонатина.* Часть I 45
Д.Кабалевский. *Сонатина.* Соч. 27 47
М.Клементи. *Сонатина соль мажор.* Соч. 36 №2 49
К.Сорокин. *Тема с вариациями* 56
Э.Мелартин. *Сонатина соль минор.* Соч. 84 58
Н.Сильванский. *Сонатина №2* 60
Л.Бетховен. *Сонатина фа мажор* 63
Ю.Щуровский. *Тема с вариациями* 69
Ф.Кулау. *Вариации.* Соч. 42 72

ПЬЕСЫ

А. Гедике. *Маленькая пьеса.* Соч. 6 №20 74
А.Жилинскис. *Мышки* 75
В.Ребиков. *Восточный танец.* Соч. 2 76
Д.Кабалевский. *Клоуны.* Соч. 39 78
Э.Сигмейстер. *Уличные игры* 79
А.Штогаренко. *Мотылек* 80
Л.Ревуцкий. *Веснянка* 81