

СБОРНИК ЭТЮДОВ

для
ШЕСТИСТРУННОЙ
ГИТАРЫ

ИЗДАТЕЛЬСТВО «МУЗЫКА» • ЛЕНИНГРАДСКОЕ ОТДЕЛЕНИЕ • 1973

СОДЕРЖАНИЕ

Д. Агуадо. <i>Этюд 1</i>	3
Д. Агуадо. <i>Этюд 2</i>	4
Ф. Карулли. <i>Этюд</i>	4
Шульц. <i>Этюд 2</i>	7
Г. Альберт. <i>Этюд</i>	8
Г. Альберт. <i>Этюд</i>	10
Г. Альберт. <i>Этюд 28</i>	14
Г. Альберт. <i>Этюд</i>	18
Регонди. <i>Этюд 9</i>	22
Н. Кост. <i>Этюд 10</i>	24
Н. Кост. <i>Этюд 11</i>	25
М. Джулиани. <i>Этюд 13</i>	27
Ф. Сор. <i>Этюд</i>	29
Ф. Сор. <i>Этюд</i>	30
Ф. Сор. <i>Этюд</i>	32
Ф. Сор. <i>Этюд</i>	33
Ф. Сор. <i>Этюд</i>	34
И. Савио. <i>Этюд</i>	37
И. Савио. <i>Этюд</i>	39
А. Барриос. <i>Этюд</i>	41
Н. Альфонсо. <i>Этюд</i>	44
Е. Рябоконт. <i>Этюд си минор</i>	47
Г. Муртула. <i>Этюд</i>	50

9-7-4
301-73 Л.

Ковалевская Ядвига Ричардовна
Рябоконт Евгения Николаевна
(составители)

СБОРНИК ЭТЮДОВ
для шестиструнной гитары

Редактор *В. Ф. Веселов*
Техн. редактор *Л. А. Свидзимская*
Корректоры *Н. А. Суханов, С. Н. Мурашева*

Подписано к печати 15/II 1973 г. Формат 60 × 90³/₄. Бумага
офсетная № 2. Печ. л. 7 (7). Уч.-изд. л. 7. Тираж 8340 экз.
Заказ № 2215. Цена 69 к.

Издательство «Музыка», Ленинградское отделение
191011, Ленинград, Инженерная ул., 9.

Ленинградская фабрика офсетной печати № 1 Союзполиграф-
прома при Государственном комитете Совета Министров СССР
по делам издательств, полиграфии и книжной торговли.
Ленинград, 197101, Кронверкская ул., 7.

ЭТЮД 1

Д. АГУАДО
(1784—1849)

Andante

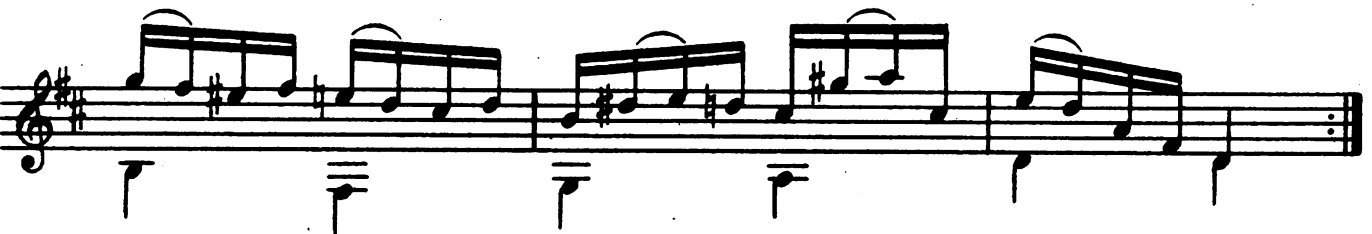
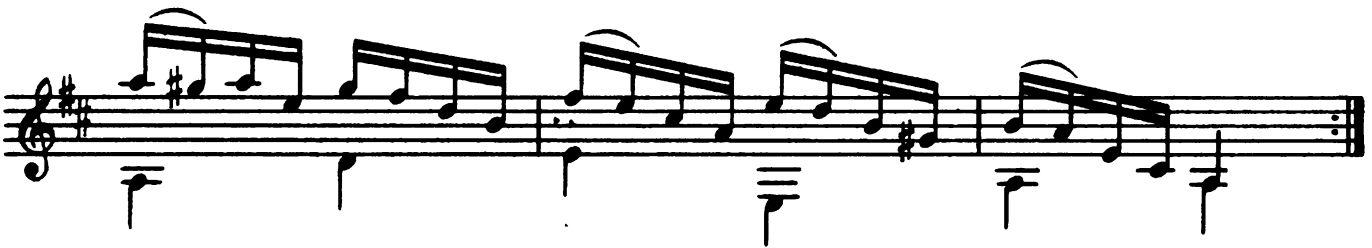
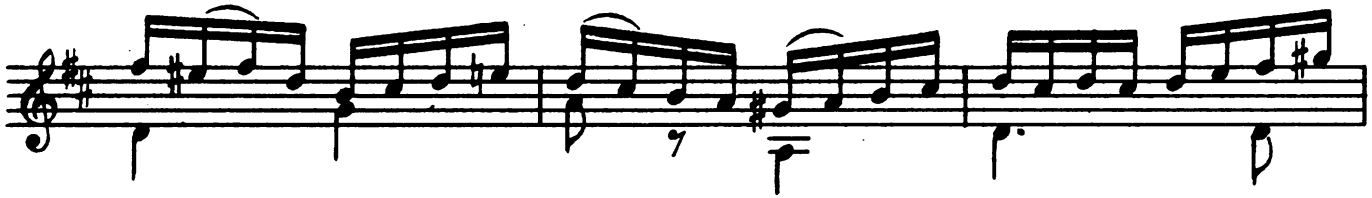
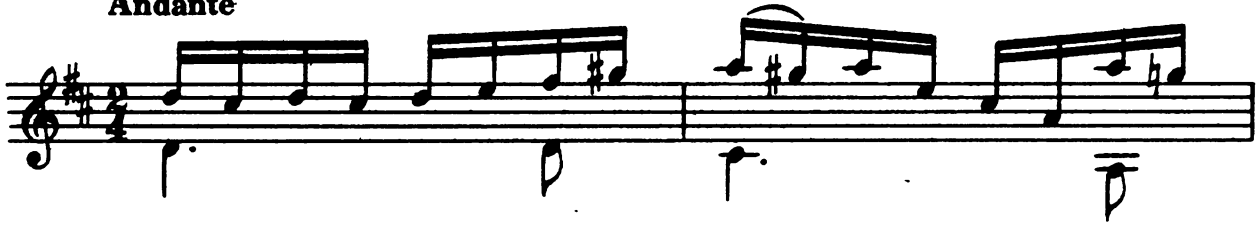

ЭТЮД 2

Д. АГУАДО

Allegro non tanto

ЭТЮД

Ф. КАРУЛЛИ
(1770–1841)**Poco allegretto**

D. c. al Fine

ЭТЮД 2

ШУЛЬЦ

Lento

cresc.

7

f

dim.

ЭТЮД

Г. АЛЬБЕРТ
(1870—1950)

Allegretto

I п

p p

p

1 2 3

III п

p p

p

1 2 3 4

I п

p p

p

1 2 3

V п

I п

V п

III п

VIII п

V п

III п

III

D. c. al Fine

ЭТЮД

Г. АЛЬБЕРТ

The notation includes various rhythmic values such as quarter, eighth, and sixteenth notes, as well as rests. There are also dynamic markings like *p.* (piano) and *fl.* (flageolet). The piece concludes with a final chord in the seventh fret, marked VII (fl.).

ЭТЮД 28

Г. АЛЬБЕРТ

ЭТЮД

Г. АЛЬБЕРТ

Allegretto (♩ = 120)

III

VI IX

VIII V

ЭТЮД 9

РЕГОНДИ
(1822—1873)

Larghetto

ЭТЮД 10

Н. КОСТ
СОЧ. 38

Allegretto

ЭТЮД 11

Н. КОСТ
СОЧ. 38

fl. XII

mf

fl. XII

p

p

fl. XII

D. c. al Fine

ЭТЮД 13

М. ДЖУЛИАНИ
(1781—1829)
СОЧ. 48

Maestoso

p

3

1

m i m i a i a i a i a i

2

1

p i

1

2

3

2

3

2

ЭТЮД

Ф. СОР
(1778—1839)

Moderato

ЭТЮД

Ф. СОП

Moderato

ЭТЮД

Ф. СОР

ЭТЮД

Ф. СОП

Andante

poco a poco dim. e rall.

ЭТЮД

Ф. СОП

②

⑤

⑤

⑤

⑤

VII

②

IX

II

II

V

VII

ЭТЮД

И. САВИО

Allegretto

ЭТЮД

И. САВНО

Andante poco sostenuto

ЭТЮД

A. БАРРИОС

Ad libitum

Allegro brillante

3 2
1 2 3 4 1 2 3 1 2 3 2 4 1 2 3 4 1
cresc.

2 4 3 2 4 1 2 4 1 2 4
c3

4 3 2 1 4 3 2 1 4 3 2 1
c2 c5

4 3 2 1 4 3 2 1 4 3 2 1
c3

4 3 2 1 4 3 2 1 4 3 2 1
c3 c2

4 3 2 1 4 3 2 1 4 3 2 1
c2

1 2 2 4 4
c2

4 3 2 1 4 3 2 1 4 3 2 1
c7 c8

Ильзе Альфонсо

ЭТЮД

Н. АЛЬФОНСО

Allegretto grazioso

poco rall.

harm. XII

poco ten.

ЭТЮД СИ МИНОР

Е. РЯБОКОНЬ

Moderato

II
p p p m i

VII
 VII
 III
 V

a
 ④ ② ③
 ②
 ⑥
 ④ ② ③
 ④ ⑥ ⑤ ④
 ③ ④ ①
 ④ ⑥ ⑤ ④
 ④ ②

ЭТЮД

Г. МУРТУЛА

Allegro

II-----

p 1 4 1 3 1

II-----

a

3 5

0

7/8

fl. 12

2 3 4 5 6

5 5 6

5 6

4 3

p *rall.* *molto*

pp